PROCEEDINGS

OF THE

SUPREME COUNCIL

OF

Sovereign Grand Inspectors-General of the
Thirty-third and Last Degree

ANCIENT AND ACCEPTED SCOTTISH RITE

FOR THE

DOMINION OF CANADA

ANNUAL SESSION

CITY OF HAMILTON, ONTARIO

FOURTH AND FIFTH DAYS OF OCTOBER

1927

ALFRED F. WEBSTER, 33°, TORONTO, ONTARIO
M.·.P.·. Sov. Gr.·.Commander

W. H. BALLARD, 33°, HAMILTON, ONTARIO
Grand Secretary-General H.·.E.·.

PROCEEDINGS

OF THE

SUPREME COUNCIL

Sovereign Grand Inspectors-General of the Thirty-third and Last Degree of the

ANCIENT AND ACCEPTED SCOTTISH RITE OF FREEMASONRY

FOR THE

DOMINION OF CANADA

1927

The Supreme Council of Sovereign Grand Inspectors-General of the Thirty-third and Last Degree of the Ancient and Accepted Scottish Rite of Freemasonry for the Dominion of Canada, assembled in Annual Session in the Scottish Rite Cathedral, in the City of Hamilton, Province of Ontario, the 4th day of October, 1927, corresponding to the 8th day of the Hebrew month Tisri A ∴ H ∴ 5688.

OFFICERS PRESENT

Alfred F. Webster, M ∴ P ∴, Sovereign Grand Commander.
Sir John M. Gibson, K.C.M.G., Past M ∴ P ∴ Sovereign Grand Commander.
J. Alex. Cameron, Past M ∴ P ∴ Sovereign Grand Commander.
Fred J. Howell, Puissant Lieutenant Grand Commander.
Alex. McDougall, as Grand Chancellor.
George Moore, Illustrious Deputy for Ontario.
Alex. F. C. Ross, Illustrious Deputy for Quebec.
James H. Winfield, Illustrious Deputy for Nova Scotia and Prince Edward Island.
Jabez Miller, Illustrious Deputy for Manitoba.

Joseph R. Seymour, Illustrious Deputy for British Columbia.
Edward A. Braithwaite, Illustrious Deputy for Alberta.
William H. Ballard, Grand Secretary-General H∴E∴
Elias T. Malone, Grand Treasurer-General H∴E∴
James H. Winfield, Grand Master of Ceremonies.
Enoch B. Butterworth, Grand Marshal.
William H. Wardrope, Grand Standard Bearer.
Jabez Miller, Grand Captain of the Guard.

The Supreme Council was opened in General Session at 10 o'clock a.m.

The Secretary-General called the Roll and the following brethren answered to their names:

ACTIVE MEMBERS S∴ G∴ I∴ G∴ 33°

Illustrious Brothers

Hugh A. Mackay
Sir John M. Gibson
E. B. Butterworth
W. H. Ballard
E. T. Malone
Thos. Lees
James Glanville
F. J. Howell
J. R. Seymour
Alex. McDougall
T. Harry Webb
J. Alex. Cameron
Alfred F. Webster
J. H. Winfield
Lewis F. Riggs
E. A. Braithwaite
F. G. Wait
Rev. Frank Charters
John McKnight.
George Moore
A. C. McMaster
A. F. C. Ross
John C. Scott
Walter H. Davis
Jabez Miller
R. W. Clewlo
Walter N. Duff
A. E. Cooper
W. M. Logan
W. H. Wardrope

HONORARY-INSPECTORS-GENERAL, 33°

Illustrious Brothers

A. S. Allan
W. H. Arison
A. G. Bain
Geo. T. Bell
F. R. Bennetto
Geo. T. Bragg
P. W. D. Brodrick
F. J. Burd
S. C. Burton
E. H. Cairns
P. G. C. Campbell
E. McL. Carleton

A. W. Chapman
Alex. Chisholm
Donald Clark
Frank A. Copus
Alex. Cowan
John T. Crawford
John L. Culbert
S. S. Davidson
R. E. Davis
John A. Dobbie
Frank K. Ebbitt
J. Austin Evans
J. J. Evel
Rev. James E. Fee
John D. Ferguson
W. N. Gatfield
James Gill
Albert P. L. Goering
James Gray
W. H. Hewlett
C. W. Jeffrey
Hampton E. Jory
Thos. W. Jull
James E. Keays
Manuel S. Keller
Percy E. Kellett
Herman S. King
Percival J. Lee
G. H. Levy
G. R. Lloyd
W. M. O. Lochead
James MacMurray
Hubert C. McBride
Charles McBurney
W. Mayne McCombe
L. T. McDonald
James C. McGregor
D. G. McIlwraith
Alex. H. McKee
Fred Marr
Frank J. Maw
J. R. Moodie
S. N. Murphy
E. A. Olver
Robinson T. Orr
James A. Ovas
Herbert S. Park
D. C. Patmore
D. J. Peace
J. H. Putman
J. Fred Reid
J. L. Richmond
W. M. Ross
Thos. Rowe
John H. G. Russell
Walter H. Russell
A. E. Santo
W. B. Scace
John Sinclair
O. E. Stanton
Llew F. Stephens
Fred W. Stevens
Aaron Sweet
William B. Tate
Geo. W. Taylor
W. H. Tudhope
H. C. Tugwell
Chas. E. Wheeler
James W. White
W. R. Woollatt
C. H. Ziegler

Expressions of regret at inability to attend this Session of Supreme Council were received from the following:—

Alex. G. Cochran, St. Louis, Mo.
Sam P. Cochran, Dallas, Texas.
Robert S. Crump, Richmond, Va.
S. G. Donaldson, Yankton, S. Dak.
Thomas G. Fitch, Wichita, Kan.

Ernest B. Hussey, Seattle, Wash.
Francis S. King, Cheyenne, Wyo.
Philip S. Malcolm, Portland, Ore.
Fred C. Schramm, Salt Lake City, Utah.
H. W. Witcover, Grand Secretary-General, Washington, D.C.
Andrew D. Agnew, Milwaukee, Wis.
Joseph Ashton, Titusville, N.J.
Henry L. Ballou, Chester, Vt.
James I. Buchanan, Pittsburgh, Pa.
Harry M. Cheney, Concord, N.H.
Jerome L. Cheney, Syracuse, N.Y.
Leroy A. Goddard, Chicago.
Harry J. Guthrie, Wilmington, Del.
Samuel F. Hubbard, Boston.
Charles H. Spilman, Grand Secretary-General, Boston.
Frederick B. Stevens, Detroit Mich.
Harry R. Virgin, Portland, Me.
John C. F. Tower, Grand Secretary-General, London, Eng.
C. C. Nisbet, Supreme Council for Scotland.
Col. Claude Cain, Grand Secretary-General for Ireland.
Tomas E. Ramos, Sov. Grand Commander, Mexico.
V. D. Benites, Grand Secretary-General, Ecuador.
Enrique Jorge, Grand Secretary-General, Argentina.
D. Militchevitch, Grand Secretary-General Serbia.

On motion of Ill∴ Bro∴ Cameron seconded by Ill∴ Bro∴ McDougall, the proceedings of the last Annual Session having been printed and distributed, were accepted as read and adopted.

ILLUSTRIOUS VISITORS

M∴ P∴ Bro∴ John H. Cowles, 33°, Sovereign Grand Commander, and Ill∴ Bro∴ Perry W. Weidner, 33°, formerly Grand Secretary-General of the Supreme Council for the Southern Jurisdiction, U.S.A., were introduced in due form by M∴ P∴ Bro∴ J. Alex. Cameron. The Sov∴ Grand Commander greeted these brethren with happy fraternal terms of welcome and invited them to seats in the East. These Illustrious Brethren replied to the welcome with earnest assurances of close and lasting friendship between the members of the Southern Council and those of Canada.

M∴P∴ Leon M. Abbott, Sov∴ Grand Commander of the Supreme Council for the Northern Jurisdiction, U.S.A., was introduced by Ill∴ Bro∴ Hugh A. Mackay, the Grand Representative of that Supreme Council near this and was received by the Sov∴ Grand Commander with very sincere assurances of high regard and intimate fraternal friendship.

Ill∴ Bro∴ Abbott gave expression to the great pleasure it afforded him to pay still another visit to this Council and spoke in terms of high appreciation of the outstanding character of Ill∴ Bro∴ Mackay and of the effective service he had rendered as the Representative of the Northern Council near that of Canada for the unprecedented term of fifty-three years.

Ill∴ Bros∴ Harry P. Ballard, Arthur D. Prince, Dennis A. Reeser and Fager G. Shidle, Honorary Members of the Northern Council were then introduced and cordially welcomed by the Sov∴ Grand Commander.

The Supreme Council was called off and a Lodge of Perfection 14° declared open. Many brethren of the Rite who had been in waiting were thereupon admitted to the chamber.

The Sovereign Grand Commander then delivered his Annual Address as follows:—

To the Supreme Council, Ancient and Accepted Scottish Rite for the Dominion of Canada.

Peers and Brethren:—

As we assemble this morning, the heart of each of us here present, and of every Scottish Rite Mason of our jurisdiction, should overflow with fervent gratitude to God for His great goodness to us during this past year, for all the blessings he has bestowed upon us as a fraternity and as individuals.

As the Most Puissant Sovereign Grand Commander of the Supreme Council of the Ancient and Accepted Scottish Rite for the Dominion of Canada, it is my privilege to express the sincere pleasure we all experience at this annual renewal of these our closest friendships.

That we are meeting this year in the City of Hamilton, a city so favorably situated commercially, agriculturally and to us Masonically, is undoubtedly an added pleasure.

Not one of our membership but will have pictured to himself and anticipated pleasurably this our first meeting in Hamilton's Scottish Rite Cathedral, the Consistory Headquarters of Scottish Rite Freemasonry for the Province of Ontario.

There will be no feeling on the part of any of the Provinces of Canada but that of happiness, pleasure and gratitude, that this monument to the success of the "establishing and vindicating of Moral, Philosophical and Religious Truth, as opposed to Falsehood, Ignorance and Superstition" has been first erected in this city which has been the home of and witnessed the labors of so large a number of those great men whose lives have made so much of the Scottish Rite Masonic History of Canada, and without whose wise judgment and mature counsel these strong foundations could not have been laid.

As Grand Commander, I welcome you to this meeting of our Supreme Council.

As a member of Moore Consistory and of the Scottish Rite Club, I am permitted the added pleasure of saying to one and all that the full privileges of the Scottish Rite Club in the adjoining quarters are gladly extended to your ladies as well as to yourselves.

"Consider the Towers your Home."

The period of our Annual Meeting has now arrived, and we are meeting today according to Constitutional requirements for the discharge of the duties and responsibilities devolving upon us as the supreme governing authority of the Ancient and Accepted Scottish Rite for this Dominion.

Another year has passed into history.

Inspired by the wonderfully successful meeting held in Halifax in the Eastern extremity of our jurisdiction in October of last year, encouraged by the large attendance at that meeting of members from every province, more particularly perhaps those from the Western Coast, we returned to our respective homes, thankful at the record of the past year's achievements, and full of renewed enthusiasm to be true and loyal in the service of God, the Order, our country and humanity.

Necrology

Since our last meeting, seven of our beloved associates, honorary members of this Supreme Council, have passed beyond.

"We mourn their loss but console ourselves with the reflection that the souls of the great dead are immortal, and that their influences live beyond the grave."

Ill. Bro. Thomas Shanks, B.A.Sc., 33°, died suddenly in his apartment at the Laurentian Club, in the City of Ottawa on the morning of October 13th, 1926.

"There are men who have the gift of entering into the deep secrets of friendship without ostentation. Thomas Shanks was one of these."

"In Masonry he had found his high sense of the brotherhood of man."

Ill. Bro. Archibald Leitch, M.D., 33°, died at his home in St. Thomas, Ontario on the 9th of March last, in his 81st year.

It will be found in the obituary to be printed in the Proceedings of this meeting, how in the practice of his profession he lived and practised the Masonry he so loved. He leaves

"The record of a life well spent,
We know at parting, though we grieve,
A noble life is man's best monument."

Ill. Bro. Joseph Orr Rose, 33°, died in the City of Guelph on the morning of April 23rd. Until about two months before his death, Bro. Rose had been able to attend to his duties as City Treasurer, an office which he had filled with wonderful acceptance for many years. He brought the same qualities into the Scottish Rite, that had made him so invaluable to his city, and to the time of his death was an outstanding leader and example in everything that was for the betterment of the community.

Ill. Bro. Angus McPherson Clark, D.D.S., L.D.S., 33°, for more than forty years a public spirited, high-minded professional man in the city of Woodstock, died on April the 27th, 1927.

Ill. Bro. Cooper, 33°, has compiled a beautiful memorial page relating some of Ill. Bro. Clark's qualities and interests. Having studied in the Royal College of Dental Surgeons, in my first year when Bro. Clark was in his graduating year, my acquaintance with him at that time was necessarily very short. I remember that his influence was courageously for good. During the subsequent many years of a successful professional career, his Christian life was considered an inspiration at all of our gatherings.

"Look where we may the wide world o'er
Those lighted faces smile no more.
Yet love will dream and faith will trust
(Since he who knows our needs is just)
That somehow, somewhere, meet we must."

Ill. Bro. Walter Charles Hagar, 33°, passed over the Infinite Boundary at the Western General Hospital in the City of Montreal, on the 25th day of June, 1927.

Ill. Bro. Charles Wells Hagar, 33°, the father of the one we so loved as "Wallie", had been an active member and an officer of this Council, even in the memory of a great many here present.

Ill. Bro. Walter Charles Hagar, 33°, the subject of this remembrance, at the time of his death was the Most Worshipful Grand Master of the Grand Lodge of Quebec.

In company with Ill. Bro. John Rowland, 32°, at that time Grand Master of the Grand Lodge of Canada in Ontario, I journeyed to Montreal, there to pay on your behalf and on my own, the last sad tribute of respect to departed merit.

"Thy word is true, Thy will is just,
To Thee we leave them, Lord, in trust;
And bless Thee for the love which gave
Thy Son to fill a human grave.
That none might fear that world to see
Where all are living unto Thee."

Ill. Bro. Lemington Atkinson, 33°, was born and lived his entire life in Newmarket, Ontario, where he died on the 7th day of July past.

He was one of the earliest to take the Scottish Rite degrees in Toronto, and one whose whole life was an exemplification of Scottish Rite teaching.

It was a beautiful and fitting acknowledgment of the esteem in which our late brother was held, to find the representative citizens and Masons from all parts of the surrounding country and adjacent towns gather to bid farewell for a time to one who had expressed so recently the assurance of that sure and certain hope—

"Beautiful life is that whose span
Is spent in duty to God and man,
Beautiful calm when the course is run;
Beautiful twilight at set of sun;
Beautiful death with a life well done."

Ill. Bro. Edward Douglas, 33°, died on June 17th, at the Vancouver General Hospital. Brother Douglas was a native of the Province of Quebec, having been born in Chatham Township, Argenteuil County, on April 16th, 1848, and was thus in his eightieth year. This is the first death to occur among the 33° members for the Valley of British Columbia.

The Ill. Deputy for British Columbia concludes a splendid and sympathetic obituary with these words:—

"His life was gentle, and the elements so mixed in him that nature might stand up and say to all the world—

This was a Man."

I recommend that the Obituary Pages prepared by the Active Members of the different Provinces, commemorating the services of our deceased Honorary Members, be printed in the Proceedings.

Active Members of Foreign Supreme Councils Deceased Since our Last Meeting.

Reports have been received during the year advising us of the decease of the following members of Foreign Supreme Councils.

BELGIUM—

Charles Van Der Elst, 33°, June 27, 1927.
Camille-Isadore-Joseph De Best, 33°, July 3, 1927.

DOMINICAN REPUBLIC—

Doctor Elizardo Arturo Alardo, 33°, Grand Secretary General, January 8, 1927.

ENGLAND AND WALES, ETC., ETC.—

Arthur Clifton Hansard, C.M.G., 33°, Grand Treasurer General, January 6, 1927.

FRANCE—

Edouard Mamelle, 33°, Lieut.∴ Grand Commander, September 23, 1926.

IRELAND—

Oliver Fry, 33°, Most Puissant Sovereign Grand Commander, November 22, 1926.

NETHERLANDS—

Dr. William Adriaan baron Von Ittersum, 33°, Lieut.∴ Grand Commander, May 19, 1927.

SWITZERLAND—

Isaac Reverchon, 33°, Grand Orator, July 21, 1927.

U.S.A., NORTHERN MASONIC JURISDICTION—

Frederick Charles Thayer, 33°, Ill. Deputy for Maine, September 23, 1926.
William Geake, 33°, Ill. Deputy for Indiana, June 13, 1927.

URUGUAY—

Feodoro Visaires, 33°, March 30, 1927.

Gathered to the Silent West,
"Time takes home those we loved—fair names and famous
To the soft long sleep, to the broad sweet bosom of death;
But the flower of their souls he shall take not away to shame us,
Nor the lips lack song forever, that now lack breath;
For with us shall the music and perfume that died not, dwell,
Though the dead to our dead bid welcome, and we—farewell."

Home Affairs.

We extend to the brethren of these jurisdictions, as well as to those of other Supreme Councils who may have been similarly bereaved, our sincere sympathies in the losses they have sustained.

The past year has been a most delightful one to me personally and a very prosperous one for the Rite. A reference to the financial condition of our several subordinate bodies will convince you that the increase in our membership has been accompanied by a betterment in the financial condition of the several bodies. It is gratifying to see that the pleasure of the moment in welcoming new members is accompanied by a prudent care for the stability of the different bodies by carefully protecting their finances. I trust the desire to retain the interest of the new members is as strong as the desire to increase the membership. The percentage of members who are regular attendants at the meetings of our subordinate bodies falls far short of what it should be. I fully appreciate the many difficulties that lie in the paths of those who conduct Lodges and Chapters but I feel that perhaps everything is not done which should be to retain the interest of our present membership.

In this connection I would suggest the careful scrutiny of the monthly or periodical circular or summons. These should be worded in a dignified and impressive manner, but in order to be attractive they need not contain extraneous matter not of a purely Masonic character. The allegiance to the Supreme Council should always prominently appear and thus its significance be impressed upon the membership. In this manner the peculiar constitution of our institution will become and should become common knowledge to all members.

As the peculiar constitution of our institution with the possibility of its autocratic government is appreciated by the membership the responsibility becomes greater upon those of us who have the duty of nominating members for the Supreme Council. This responsibility is of a peculiar nature when the Constituency to be represented is a new one. We will not only be judged by those about us by the character of our general membership, but particularly by the quality of those men who are nominated as members of this Council. It is not enough that a man so nominated should be a Mason whose activities have been confined within the Craft. He should be a respected citizen of the community whose glory is not advanced by admission to our midst but whose admission to our body will add strength and dignity thereto.

I have noticed with mixed feelings and much misgiving the apparent increase of Masonic news items in the public press. The trend of the times seems to be away from the unobtrusiveness of Masonic activities. I sincerely hope that this is only a passing phase of our development and that the institution will soon revert to its old-time inconspicuous position in the community. For the Scottish Rite no publicity of any kind is necessary or advisable. Our purposes are best accomplished with those who seek our body rather than with those whom we seek. I deprecate most strongly publication to the profane of the proceedings of any Scottish Rite body. In fact I would go farther than this by saying that one's membership in our ranks should be a matter almost of a strictly private nature. Certainly there should be no endeavor to advertise such membership in the public press.

I express my views in this regard particularly at this time as there are appearing among our members a greater number of men who seek to assist their fellows in public office and to these who seek public responsibility and who have perhaps overlooked in the field of politics the attitude of our order a

word of caution may perhaps not be out of place. The Scottish Rite of its very nature encourages its members to assist in the good government of their country and expects every member to exercise to the fullest extent his political franchise. In exercising these privileges and when assuming public responsibility a member acts as a citizen and not as a Mason. The Scottish Rite may by its influence assist in qualifying a man for public office but it is not and I hope never will be a qualification for such office. It is sufficient to say that here we still maintain that Masonry to accomplish its mission must of necessity remain a secret institution and all public reference to membership in or allegiance to Scottish Rite Bodies is deprecated by us.

Before proceeding further I would like to express to you two matters for consideration that have come to me within the last year. The first deals with the advisability of preparing for our records a full and complete history of our Body since its institution in Canada. The numbers of those who would be in a position to assist us from their personal recollections on this subject are rapidly growing less and the time will soon come when those of us who have valuable recollections of the early days will have passed beyond and our successors will have little to go by in endeavoring to trace the development of our Craft.

The second matter for consideration is the advisability of furthering the institution of Masonic libraries in our different Consistories, and if possible in our different Lodges of Perfection. The membership would be greatly benefited, and I believe interested, were the works of Albert Pike and of others to be selected, placed near at hand.

The reports of the Grand Secretary-General, the Grand Treasurer-General and the Deputies for the several provinces will be submitted to you, and will afford more detailed information on the state of the Rite and general operations throughout the year.

By-laws

I have approved a set of By-laws for each of the following Bodies:—

Elgin Lodge of Perfection, Niagara Falls, Ont.
Toronto Chapter of Rose Croix, Toronto, Ont.
Toronto Lodge of Perfection, Toronto, Ont.

Also I have approved of alterations in the By-laws of the following Bodies:—

Calgary Lodge of Perfection, Calgary Alta.
Manitoba Consistory, Winnipeg, Man.
Bethesda Chapter of Rose Croix, Winnipeg, Man.
London Lodge of Perfection, London, Ont.

Appointments

I appointed as Special Deputy for the Province of New Brunswick:—

Ill. Bro. Edward H. Cairns, 33°.

And as Special Deputy for the Province of Saskatchewan:

Ill. Bro. Stewart C. Burton, 33°.

Inter-Jurisdictional Courtesies.

On 25th March last, upon the application of Nova Scotia Consistory, Halifax, I concurred in the recommendation of the Ill. Deputy for Nova Scotia, that the M∴P∴ Sovereign Grand Commander of the N∴M∴J∴ U.S.A. be asked to authorize Aurora Grata Consistory of Brooklyn, N.Y. to confer the Consistory degrees on Sov. Prince Roy Judson Smith, 18°, residing temporarily in Brooklyn, who had been regularly accepted by Nova Scotia Consistory and had paid the fees for the degrees.

The Sovereign Grand Commander of the N∴M∴J∴ courteously granted the desired authority and the degrees were conferred on Bro. Smith.

On February 17th I received a letter from the M∴P∴ Sovereign Grand Commander of the Northern Masonic Jurisdiction, U.S.A. explaining that he had received from the Deputy for New York a communication requesting that the Supreme Council of Canada should grant a waiver of jurisdiction in favor of the Buffalo Bodies over Bro. Reginald Rothwell of Niagara Falls, Ont.

It would seem that Bro. Rothwell is making Buffalo his home, but not having lived there the required time, could not petition for the Scottish Rite degrees.

I referred the request to the T.P.G.M. of the Elgin Lodge of Perfection, who reported most highly as to the standing, Masonic and otherwise, of Bro. Rothwell.

All the circumstances were such that I had pleasure in granting the waiver asked for.

Dispensations

On September 28th, 1926, upon the recommendation of the Ill. Deputy for Ontario, I issued a dispensation to permit the Buffalo Chapter of Rose Croix to confer the 15° and 16° for the Hamilton Chapter of Rose Croix at the October reunion in the City of Hamilton, upon such candidates for the same as should have complied with the requirements of Supreme Council in that behalf.

On March 31st last, on returning home after a short absence from Toronto, I received a telegram from Ill. Bro. Symes 33°, of Fort William, with reference to a request made to me in a letter from Nanna-Bijou Chapter of Rose Croix. This letter having been misplaced, I had not as yet received it. The Sovereign Princes of Nanna-Bijou Chapter wished to advance two members of Superior Lodge of Perfection whose places of residence were at a very considerable distance from Fort William. The ballot had been favorable. It would be impossible for these brethren to go to Fort William except at very irregular intervals, the present opportunity was favorable, but 13 days more probation were still necessary.

I immediately telephoned Ill. Bro. Symes granting the dispensation, confirming the same by letter.

Visitations

We are told to "Maintain an incessant watchfulness, lest complacency beget indifference, or lest local interest should be permitted to narrow the influence of a trust which exists for the good of the whole country."

During the past year I have received an unusually large number of invitations to attend Scottish Rite and other Masonic functions, not only in Canada, but some from foreign jurisdictions. Our own work, of course, has the first claim, and it was with regret that I could not accept the majority of these on account of professional and other duties.

I have been encouraged by messages from distant points in our vast jurisdictions, expressing appreciation of my visits of last year, and acknowledging the great pleasure they were experiencing from more frequent visits by some of our leading workers, on their long business journeys. We have still some districts claiming that they have rarely, if ever, been visited by a Grand Commander. It is my hope to visit some of these during the coming year.

October 26th and 28th, 1926. I perhaps should hardly mention my attendance at the Fall and Spring re-unions of the Hamilton bodies as visits of the Sovereign Grand Commander, as such attendance has been my invariable custom from the time I was honored by being received as a member into Moore Consistory, were it not that at the meeting of the Murton Lodge of Perfection, on the first evening of the Fall re-union, the evening of October 26th, Ill. Bro. Douglas G. McIlwraith 33°, a Past Thrice Puissant Grand Master of Murton Lodge of Perfection, unveiled a portrait of Ill. Bro. Thomas Lees 33°, an active member of the Supreme Council, and one who though a silent worker for many years in all degrees of the Rite, has been perhaps more than any other individual member, responsible for the close approach to perfection attained by the Hamilton bodies.

On the last evening of the same re-union, that of October 28th, I was permitted to unveil a portrait of our late Ill. Bro. A. M. Cunningham 33°, at which ceremony I was assisted by our late Brother's son, Ill. Bro. Charles Herbert Cunningham 32°, who is proving a worthy successor of his Father in all our work.

When you consider the outstanding services rendered by the subjects of these unveilings, and the sincere affection felt for them by all who knew them, you will, I am sure, understand better why I mention my attendance at these meetings.

November 22nd and 23rd. As one of those responsible for the yearly re-union being instituted in Toronto, instituted only for the convenience of non-resident Masons, I of course attended the 1926 re-union held on the 22nd and 23rd of November last.

The Ill. Deputy for Ontario will report what he finds it necessary to say as to our attention to duty, but my pride in my association with the Rite in Toronto requires that I should say in a few words, that since the Toronto brethren have acknowledged by their unselfish work that since they have been awakened to recognize their duty to the Craft Lodges which come under their jurisdiction as a sacred trust, they have been privileged to see, as a result of their efforts, the Rite much more firmly established by having amongst its membership, the prominent Masons from practically all the surrounding towns and villages.

On November 25th last, in company with Ill. Bro. Ballard 33°, Grand Secretary-General; Ill. Bro. George Moore 33°, Deputy for the Province of Ontario; Ill. Bro. Walter H. Davis 33°, and Ill. Bro. W. M. Logan 33°, active members of the Supreme Council, also Ill. Bro. C. B. Murray 33°, Ill. Bro. G. R. Lloyd 33°, Ill. Bro. C. S. Hamilton 33°, Ill. Bro. L. F. Stephens 33°, Ill. Bro. Frank Maw 33°, Ill. Bro. A. P. Goering 33°, together with eight sublime princes of the Royal Secret from Toronto and Hamilton, a visit was made to the bodies of the Rite at Kingston, Ontario.

Arriving in Kingston about noon, we were entertained at luncheon by the Kingston brethren. Then, in charge of Ill. Bro. Alexander White Richardson 33°, and Ill. Bro. Percy Gerald Cadogan Campbell 33°, we spent the afternoon most enjoyably witnessing the conferring of degrees.

In the evening the ceremonies of Consecrating and Dedicating the apartments of the Kingston Scottish Rite Bodies were held in the presence of an earnest and interested assembly which overtaxed the capacity of the rooms.

After witnessing the working of the 14°, which was not only rendered impressively, but in that manner in which one at once feels that the sympathy between officers, candidates and audience is deep and sincere, an adjournment was made to the banquet room of the recently acquired Masonic Cathedral. Close and appreciative attention was given to the speakers by the brethren who filled every available space in this large and magnificent auditorium and banquet hall.

I feel sure that this will ever remain memorable as a happy occasion, not only by the brethren of Kingston, but by all those who accompanied me, and by those who assisted me in these very impressive ceremonies.

We are assured that Masonry is wielding a large and beneficial influence in Kingston, and we also had pleasing and ample evidence that our beloved Rite in Kingston is in the hands of earnest and intelligently enthusiastic leaders. The attitude of the candidates, particularly perhaps in the 14°, was seriously receptive; that of the officers and members, such as must command our approbation.

Quebec Lodge of Perfection

On January 27th, in company with Past Sovereign Grand Commander, J. Alexander Cameron 33°, and Ill. Bro. A. F. C. Ross 33° the Ill. Deputy for the Province of Quebec, I met for the first time the Scottish Rite members of Quebec at work in their own Masonic home.

Many of you have met these brethren socially, but to meet them as I was permitted to do, is to gain a degree of intimacy that can only be obtained by the intercourse permitted at a meeting of the Rite, where a lodge numerically small has found, in a city necessarily so limited in craft membership, a number of men whose character they have decided to be of the required standard and who have proven themselves worthy of the selection.

When entertained by the Quebec brethren and their ladies while en route to Halifax last Fall, in a desire to express our appreciation of their generous hospitality, I was quite sincere in saying that I hoped to visit them in the near future, and this evidently inspired the invitation, which I was very pleased to accept.

My visit among them was all too short. The work of the evening was the 14°, made most impressive by appropriate and very excellent singing. M.·.P.·. Bro. Cameron 33°, Ill. Bro. Ross 33° and myself were requested to assist in the degree work by addressing some questions to the candidates. The banquet was one of those where all immediately were "bons camarades", a feeling which seldom pervades except when the numbers are comparatively small.

Ill. Bro. Chambers 33°, who on account of very indifferent health, had been unable to attend these meetings at all regularly, was able to be present throughout the evening, and his words at the banquet were in a vein which made it easy to understand how it is that his guidance has borne such good fruit.

The weather, the coldest two days of the past winter, was bright and delightful. I will always retain the happiest recollections of this, my first active Masonic visit to Quebec City.

Returning, I was able to visit for a very short time a meeting of the Consistory in Montreal. It would be difficult for me in this address, but perhaps more difficult to say personally to those brethren of Montreal, how much I appreciate and how much I have been and am benefited by their support and friendship.

Niagara Falls

Since its formation I have received several invitations to attend the Lodge of Perfection at Niagara Falls, Ont.

Until early in the present year it appeared impossible to find a time which would be agreeable to all whom I desired, if possible, to have with me on such a visit and which would not conflict with my existing Masonic and professional engagements.

Arrangements being finally made, accompanied by Ill. Bro. George Moore 33°, the Ill. Deputy for Ontario, Ill. Bro. W. H. Ballard 33°, Grand Secretary-General, Ill. Bro. W. H. Wardrope 33°, Grand Standard Bearer, Ill. Bro. W. M. Logan 33°, active members of Supreme Council, Ill. Bro. G. R. Lloyd, and a splendid car full of Hamilton and Toronto brethren, I arrived at Niagara Falls on the afternoon of March the third.

We were met at the station by Ill. Bro. W. H. Arison 33° and a Committee from Elgin Lodge of Perfection, and escorted to the hotel which was to be our headquarters.

Ill. Bro. G. Mel Brock 32°, the Thrice Puissant Grand Master and his officers had been engaged all the day conferring the 4° to the 13°, on what appeared to be asplendid lot of men, so that during the evening we witnessed the 14th rendered as impressively as any I have seen.

The brethren of Niagara Falls take full advantage of their proximity to Hamilton, and are therefore thoroughly acquainted with Lodge of Perfection work as seen there under ideal conditions.

At the conclusion of the degree, short addresses were made at the banquet table by several of our distinguished representatives of the Rite, and by your Sovereign Grand Commander.

Elgin Lodge of Perfection is working under great difficulties owing to inadequate quarters. A new Masonic Temple, however, is an early prospect in this Valley of the Rite.

Ill. Bro. Arison 33° was very happy in his testimony to the strong support he has received and is receiving from the present and past officers, and the great and hearty interest the Masons of Niagara Falls and the surrounding country have shown in the establishment of this Body.

Owing to train connections we separated with considerable regret while the evening's enjoyment was at its best.

We left happy in what we had seen, and full of assurance that these brethren are aiming at a high standard of perfection.

Winnipeg and Brandon

Our beloved Illustrious Deputy for Manitoba, it has seemed to me, is another example of what so many of us have long observed to be a fact, and that is, that to have a work well performed, it is better to assign it to one who already is extremely busy.

Evidence—The Grand Lodge of Manitoba has now in its wisdom honored our Ill. Deputy for that Province by making him its Most Worshipful Grand Master.

In meeting with the Manitoba members of Supreme Council in Winnipeg and Brandon, one is immediately impressed by the remarkable Masonic strength with which Ill. Bro. Jabez Miller has surrounded himself, each one capable, and all anxious to lighten the labors of their respected chief.

This condition of things, will I believe not only make it possible for Ill. Bro. Miller to perform the duties he has assumed, but will help to make the years of his term of office, the happiest and most productive of good of his Masonic life.

I arrived in Winnipeg on the morning of March 17th. From the moment of my arrival, until the time of my departure for home, I would have been dull indeed had I not realized that the desire of all was to show loyalty to and affection for the Rite and its Executive Head.

Ill. Bro. Miller and a strong delegation met me on my arrival in Winnipeg, and in the early afternoon we met for lunch on the train while it sped on its way to Brandon. Here Ill. Bro. Fenwick 33° and a large committee met the train. In no place in our jurisdiction is there greater evidence to the observer that the members of the parent body are made most welcome, and that they continue to work with and encourage the younger body.

Brandon Lodge and Chapter are well equipped and well officered, and were the distance not so great, I could imagine no greater pleasure than to attend meetings of such men regularly, more particularly as I am now a member of Brandon, having had presented to me their most valued gift, that of Honorary Life Membership.

Returning to Winnipeg by special train, I was able at a splendid meeting to observe the work there and to greet many brethren personally. I should like to acknowledge their wonderful hospitality and kindness by name, but this would not be in keeping with their unobtrusive attentions.

I find myself wondering if I should dare to appropriate to myself any of their appreciation of the visit of the Sovereign Grand Commander. I will simply say, I left Manitoba hoping that my visit would perhaps in some degree have been for the good of the A. & A. S. R.

I left for home knowing more and more the responsibility of the position which I hold and which these brethren so unanimously acknowledged and gladly honored.

Windsor

On April 13th and 14th I was fortunate in being able to associate with the brethren of the Windsor Lodge and Chapter, not only in their degree work, but in the Maundy Thursday services.

I travelled to Windsor on the same train with a degree team from the London Lodge of Perfection, composed of old personal friends of my own. These brethren had, at considerable sacrifice of time, found it a real pleasure to assist at the Windsor re-union, though they had to leave almost immediately to commence their London re-union on the following morning.

We were received at the Windsor Station by Ill. Bro. Millard and a large number of the officers and brethren of the local bodies. If I had felt the want of old friends, that want was soon supplied by my meeting Ill. Bro. Percy Lee 33°, until recently one of our most earnest workers in Toronto, and who is now engaged in the work of the Detroit Y.M.C.A. Ill. Bro. Lee avails himself of his close proximity to Windsor to keep in touch with Canadian Masonry, and by his frequent visits and expert knowledge must be a valuable friend to these bodies.

Ill. Bro. Guy W. Moore 33°, T.P.G.M. of the Detroit Lodge of Perfection, with a company of eight officers of the Detroit Bodies of the Rite, were on hand to assist their neighbors of Windsor in doing honor to your Sovereign Grand Commander, and to testify to the community of interests and unity of purpose by which both are inspired.

These brethren of the border cities are prosperous financially, and their hospitality cannot be surpassed.

I found a large attendance of splendid men listening to work impressively rendered. Many told me how pleased they were to have it from Supreme Council that the motto of the A. & A.S.R. must be "to make haste slowly"; that the duty of the Investigation Committees in our Lodges of Perfection is not to ask why should we not admit this brother who is applying, but, why should we admit him.

Every applicant must indeed prove himself worthy to be advanced, and should be sincere in acknowledging that the future not only of the Scottish Rite in Canada, but of the world as a whole, must depend on the moral and spiritual standards which are observed.

Very few will have had the opportunity of seeing through the magnificent Masonic Temple in Detroit under the guidance of those who have been instrumental in its planning and building and acquainted with every detail from its inception.

This was my privilege, and another kindness was awaiting me at the close of this inspection. Ill. Bro. Frederic B. Stevens 33°, Lieut. Grand Commander of the Supreme Council of the N.M.J. of the U.S.A. having heard of the trespass committed by your Sovereign Grand Commander in their jurisdiction, entertained a most congenial party at the Detroit Athletic Club for luncheon, giving me the opportunity of making some valued new friends, and becoming more intimately acquainted with himself.

I arrived home in Toronto on the morning of Good Friday, satisfied that under the inspiration of the new quarters which I am assured will soon be built, and where our degrees can suitably be given to candidates, the Scottish Rite will prove the uplifting influence in Windsor Masonic circles, that it has been wherever introduced.

Barrie

A visit to Barrie on May 25th and 26th was most enjoyable in everything which goes to make a successful reunion: a home coming, a bringing in of new members to the family, and the almost entire absence of strangeness, or lack of acquaintance among those in attendance.

I must admit feeling rebuked at not having had a more intimate acquaintance and a larger knowledge of the Barrie work by personal visitation.

On the night of the 25th of May, the night of the reunion given over to sociability, at the moment of my expressing to Ill. Bro. Duff 33°, my pleasure at the great success attending the labors of the members of the Rite in the Valley of Barrie, he received a message summoning him to meet his immediate Chief in the service of the Canadian National Railway. The result of this conference was the immediate removal by promotion of Ill. Bro. Duff from Barrie to North Bay, and his enforced resignation from the position of Mayor of the Town of Barrie. We all had rejoiced at the honor done our Ill. Bro. at the recent municipal election, and the magnificent function when the citizens met to express their esteem for and bid God speed to the retiring Mayor and Lady Mayoress has been recorded in the papers of the Province.

We of the Scottish Rite congratulate our Ill. Brother, and must also congratulate the prosperous City of North Bay on its acquiring so earnest a citizen. It will not be unreasonable for us to expect an increased interest in Scottish Rite work in the City of North Bay from the inspiration they must receive from the residence among them of this distinguished member of Supreme Council.

Barrie will miss Ill. Bro. Duff, but few centres of the Rite have a more interested membership, and none can boast of a leader whose life has shown the sincerity of purpose and the courage of living unselfishly, as exemplified to all of us by Ill. Bro. Hampton E. Jory 33°, whose foremost position in the work in Barrie and whose acknowledged leadership in its success, is the tribute of those who know and love him.

On the evening of March 25th, Ill. Bro. E. T. Malone 33° celebrated his semi-centennial in Masonry and as a member of Zetland Lodge No. 326, G.R.C.

This is not the place to chronicle the many deserving tributes paid to our distinguished brother on that occasion. It would be difficult indeed to imagine a gathering of more representative Canadians and Masons whose years of service established a claim to life long friendship, and by their presence brought the congratulations of all branches of the Order. One of the addresses made mention of the enormous amount of work done and of the time cheerfully given to our work. We in the Scottish Rite know him as Grand Treasurer-General of the Supreme Council of Canada, but among his earlier honors were those of:—

Most Worshipful the Grand Master of the Grand Lodge of Canada in the Province of Ontario.

Most Excellent Grand First Principal of the Grand Chapter of Canada.

Most Eminent Grand Master of the Great Priory of Canada.

Most Worshipful Bro. Malone acted as Worshipful Master for the evening, his son, Very Worshipful Bro. Gerald Malone, as Senior Warden. Right Worshipful Bro. J. B. Nixon, who fifty years previously had initiated Most Worshipful Bro. Malone, acted as Immediate Past Master.

Most Worshipful Bro. Malone was frequently addressed by the Zetland Lodge speakers as Our Guide and Our Counsellor and Our Friend.

We of the A. & A.S.R. are anxious to pay our tribute to a valued officer and beloved friend, along with the many which he has received from all parts of Canada and many distant parts of the world.

The Seventy-second Annual Communication of the Grand Lodge A.F. & A.M. of Canada in the Province of Ontario, took place in the City of Guelph on the 20th and 21st July.

My reason for mentioning my attendance at this meeting is not that I have at any time neglected my duty in this respect, as, in thirty years I have been absent but twice, once on account of illness and once through absence in Europe, but, having received a most courteous and fraternal invitation to be present as Sovereign Grand Commander of the A. & A.S.R., I found that while performing my double duty of representing the Supreme Council, and of attending the Grand Lodge of which I am a member, I could associate for some hours with the beloved Dean of this Council, who had for some months made the City of Guelph his place of residence. His encouraging and helpful letters to me during the past two years had prepared me for a surprise as to his health. But to find him his old self was to me the supreme pleasure of my two days in Guelph.

During the presentation to Grand Lodge of the representatives of Foreign Jurisdictions the Most Worshipful Grand Master expressed his especial pleasure at the presence of Right Worshipful Brother Hugh Alexander Mackay, representative near this Grand Lodge of the Grand Lodge of Scotland, and the oldest living active 33° Mason in the world.

This introduction was most warmly received, the dais and the room itself containing many members of this Supreme Council, all of whom had felt the inspiration of Ill. Bro. Mackay's acquaintance on the occasion of their having been admitted as members here.

The meeting of the Grand Lode this year, I think, was one of the happiest of my experience, all being filled with the grand design of being happy and communicating happiness.

Northern Masonic Jurisdiction, U.S.A.

On the 20th, 21st, 22nd of September, it was my privilege to be present at the Annual Session of the Supreme Council of the Northern Masonic Jurisdiction of the U.S.A.

Others from the Supreme Council of Canada attending were:—M∴P∴ Bro∴ Sir John M. Gibson, M∴P∴ Bro∴ J. Alexander Cameron, Ill∴ Bro∴ W. H. Ballard, Ill∴ Bro∴ John McKnight, Ill∴ Bro∴ W. H. Wardrope, Ill∴ Bro.∴ A. E. Cooper. In the absence through illness of M∴P∴ Bro. Barton Smith, we were presented by our beloved friend and Honorary Member, Ill∴ Bro∴ James Isaac Buchanan, and received from M∴P∴ Bro. Leon M. Abbott, a most genuine and hearty welcome.

If it were possible, I could wish as a matter of Scottish Rite instruction and enlightenment, that all present here this morning could have listened to the transactions particularly perhaps those of the first morning of these meetings.

The Sessions were most inspiring, and it adds very much to the pleasure of our meeting here today to know that the Executive Heads of the two great American Councils are to be with us.

To your Sovereign Grand Commander was accorded the honor of presiding at the election of officers, as far as this applied to the election to office of the M∴P∴ Sovereign Grand Commander, this being the triennial year of the Northern Supreme Council. I had much pleasure in declaring the re-election for the ensuing three years of our dear friend and fellow member, M∴P∴ Bro. Abbott. The Northern Council and Ill∴ Bro∴ Abbott have our sincere congratulations.

I hope and we believe that M∴P∴ Bro∴ Cowles will visit us frequently, now that he has found the way, and that we may receive from his world wide knowledge of Scottish Rite affairs, some of that fascinating history which he alone possesses at first hand.

Before concluding I wish to record and openly recognize the inestimable benefits conferred on our body by two of our most illustrious brethren.

Firstly, I wish to congratulate M ∴ P ∴ Bro. J. Alex. Cameron and his committee upon the fruition of their efforts to publish and make available to all members of the Rite in Canada an up to date revision of the constitution of this and all subordinate bodies. The need of this volume has been long felt. It is many years since any attempt was made to revise our constitution. The delay in consolidating the amendments and in revising the Constitution has made this work the product of much arduous labor and careful thought. The benefit of this publication will be felt throughout the jurisdiction.

The other matter that evokes our admiration and appreciation is the production by Ill. Bro. L. F. Riggs of a handsome volume of the revised ritual accompanied by an appendix which shows by illustration and direction the minutest detail of the requirements for the work. With no precedent to guide him, and with a tremendous volume of detail to investigate and examine, he has presented to us what I think is the finest book of ritual on this continent.

The Supreme Council is to be congratulated upon possessing men of the stamp of these who unselfishly devote their time and labor to the good of the Rite and to the loss of other interests which must be equally dear to them.

The temptation on an occasion like this is, of course, to reminisce of the past.

We meet this year with the celebration of Canada's "Diamond Jubilee' still reverberating in our ears. Within the last few months we have witnessed, and many of us have participated in the ceremonies commemorating the birth of our great Dominion of Canada.

Within the memories of many men still living there are recalled the days when the Dominion as we know it did not exist. Our country was divided. Local prejudices, social order, economic conditions, religious convictions and racial peculiarities, were sufficient proof to many that a united Canada was a goal impossible to attain, and that no concerted action or political structure could be expected to unite a land so sparsely settled and so greatly extended.

A Canadian nation with a scattered people of diversified interests appeared as the dream of an idealist. Nevertheless, in sixty years we have seen a people seemingly divided by every social, religious and economic influence become united in a great nation by repressing those things which tend to tear asunder, for the better things which bind together.

Do we as Masons assume too much in believing that Masonry has been a great influence in bringing about this happy condition of affairs? It is my firm conviction that next to the common allegiance to a beneficent Crown, the influence of Masonry was one of the most potent influences that have united our people into a nation.

Symbolic Masonry of its very nature inculcates the brotherhood of man, irrespective of race or creed, and obedience to properly constituted authority. In addition, the duties of every Mason of the Scottish Rite compel at least an interest, if not actual participation, in the good government of the people by the people.

Since its inception in Canada, our Order has done much to contribute to the marvellous development of the Dominion. Its yearly accretion in numbers and spheres of influence places great opportunities within its hands. In doing all we can to further the progress of the Rite, we are laying still firmer the foundation upon which will be reared the greatest nation of free, enlightened people that the world has ever known.

May we never lose sight of the opportunities that are ours.

May the spirit of love continue to guide us in our deliberations and in all our relations with the outside world.

ALFRED F. WEBSTER, 33°,
Sovereign Grand Commander.

The Lodge of Perfection, 14°, was then closed, and Supreme Council resumed labour in General Session.

Pursuant to the usual motion, the Sovereign Grand Commander named Ill. Brothers Logan and Wardrope as the Special Committee on the Address.

The Annual Reports of the Secretary-General and the Treasurer-General were then presented and read as follows:

REPORT OF THE SECRETARY-GENERAL

To the Supreme Council A∴ and A∴ Scottish Rite for the Dominion of Canada.

Illustrious Brethren:—

I have the honour to submit the Report of the Secretary-General:—

AMOUNTS AND SOURCES OF INCOME

Thirty-third Degree conferred	$600.00
Interest	7,109.01
Pocket Certificates (individual)	94.50
Consistories	
Alberta	$192.00
British Columbia	148.25
Manitoba	147.50
Montreal	195.50
Moore	1,766.25
New Brunswick	27.25
Nova Scotia	107.25
Saskatchewan	163.25
Chapters	
Bethesda	$159.00
Brandon	31.00
Delta	115.50
Guelph	121.25
Hamilton	422.25
Harington	53.75
Hochelaga	113.50
Keith	69.25
London	210.25
Mizpah	79.00
Murray	159.75
Nanna-Bijou	74.25
Peterborough	53.25
Quebec	29.50
Regina	111.00
Rose of Sharon	46.50
Sault Ste. Marie	45.75
Saskatoon	88.25
Spry	310.50
Toronto	321.00
Vancouver	132.00
Victoria	44.25
Windsor	4.00
Lodges	
Albert Edward	$19.25
Barrie	496.25
Brandon	57.50
Calgary	140.50
Edmonton	160.00
Elgin	89.50
Hochelaga	180.25
Kingston	99.50
London	283.50
Moose Jaw	69.25
Murton	761.25
Ottawa	289.75
Peterborough	136.00
Quebec	26.00
Regina	187.75
Royal City	191.50
Saint John	133.75
Saskatoon	67.75
Sault Ste. Marie	76.00
Superior	145.00
Toronto	674.75
Vancouver	196.25
Victoria	132.50
Victoria, B.C.	71.00
Windsor	344.75
Winnipeg	269.50

Summary

Thirty-third Degree	600.00
Interest	7,109.01
Pocket Certificates	94.50
Consistories	2,747.25
Chapters	2,794.75
Lodges	5,299.00
	$18,644.51

Fraternally submitted,

W. H. BALLARD, 33°,

Secretary-General.

Hamilton, 29th September, 1927.

TREASURER-GENERAL'S REPORT

To the Supreme Council, A∴ and A∴ Scottish Rite for the Dominion of Canada.

Illustrious Brethren:—

I hereby submit a statement of the receipts and disbursements as well as the Investment Account of the Supreme Council for the year ended September 21st, 1927.

Receipts

Balance at credit in Canadian Bank of Commerce, September 30th, 1926	$15,677.39	
Received from Secretary-General	11,535.50	
Interest on Bank balances	155.42	
Interest on Investments	6,953.59	
Refund of expenses to Halifax, October, 1926	44.60	
		$34,366.50

Disbursements

General Charges, including salary, rent, insurance and exchange on cheques	$11,225.56	
Investment, City of Toronto bonds	9,608.89	
Balance at credit in Canadian Bank of Commerce on September 21st, 1927	13,532.05	
		$34,366.50

DETAILS OF RECEIPTS FOR YEAR 1926-1927

1926				
Sept.	30	By Balance at credit in Bank of Commerce		$15,677.39
		Received from Secretary-General		116.00
		Received from Secretary-General		440.50
Oct.	11	Received from Secretary-General		600.00
		By deposit—refund expenses to Halifax		44.60
	15	By deposit, coupons, Province of Ontario	325.00	
		Brantford	60.00	
				385.00
Nov.	2	By deposit, coupons, Windsor	120.00	
		Dominion of Canada	990.00	
				1,110.00
	9	By deposit, Toronto General Trusts Corporation		137.50
	18	By deposit, coupons, Kitchener		300.00
	29	Interest on Bank Account		99.38
Dec.	2	By deposit, coupons, Dominion of Canada		275.00
	31	Received from Secretary-General		200.00
1927				
Jan.	3	By deposit, coupons, Renfrew	96.62	
		Sarnia	54.77	
		Sarnia	484.15	
		City of Toronto	225.00	
				860.54

Feb.	4	By deposit, coupons, Lindsay	110.00	
		Canadian Natl. Railway	375.00	
				485.00
	15	By deposit, coupons, Landed Banking		110.00
Apr.	14	By deposit, coupons, Brantford	60.00	
		Prov. of Ontario	325.00	
				385.00
May	4	By deposit, coupons, Windsor	120.00	
		City of Toronto	225.00	
		Dominion of Canada	990.00	
				1,335.00
	10	By deposit, Toronto General Trusts Corporation		137.50
	30	Interest on Bank Account		56.04
June	2	By deposit, coupons, Dominion of Canada		275.00
	15	Received from Secretary-General		700.00
	28	Received from Secretary-General		200.00
	30	Received from Secretary-General		400.00
July	7	By deposit, coupons, City of Toronto	225.00	
		Renfrew	139.38	
				364.38
	11	Received from Secretary-General		2,000.00
	21	Received from Secretary-General		2,000.00
Aug.	2	By deposit, coupons, Can. Nat. Rly	375.00	
		Lindsay	110.00	
				485.00
	17	Received from Secretary-General		3,000.00
	18	Received from Secretary-General		1,000.00
	22	By deposit, coupons, Landed Banking		105.00
Sept.	1	By deposit, coupons, Twp. N. Grimsby		203.67
		Received from Secretary-General		500.00
	17	Received from Secretary-General		379.00
				$34,366.50

DISBURSEMENTS

1926			
Oct.	7	To cheque, E. T. Malone, expenses Supreme Council	$3,700.00
	11	To cheque, E. T. Malone, war tax stamps and express charges	5.15
		To cheque, G. Wallis	50.00
	14	To cheque, Howell Lithographic Co.	782.04
		To cheque, Dr. Alfred F. Webster	364.54
		To cheque, James C. Jones	424.78
Nov.	9	To cheque, George Moore	117.05
		To cheque, A. F. C. Ross	67.85
		To cheque, Jabez Miller	33.60
		To cheque, Alexander Shepphard	15.50
		To cheque, E. H. Cairns	19.10
		To cheque, W. H. Ballard	30.15
		To cheque, W. H. Ballard	15.15
	11	To cheque, J. R. Seymour	14.75
		To cheque, Mrs. John Williams	15.00
	17	To cheque, R. M. Harcourt, purchase of City of Toronto bonds at 95.80	9,608.89

Dec.	15	To cheque, The Toronto General Trusts Corporation re rent of Box No. 3155	8.00
1927			
Jan.	3	To cheque, Robt. Duncan Co.	73.50
		To cheque, Towers Limited	300.00
Feb.	5	To exchange on coupons, Lindsay and Can. Natl. Rly.	.50
Apr.	4	To cheque, Cambridge Press Limited, printing statutes	88.20
		To cheque, A. F. C. Ross, expenses as deputy	35.75
		To cheque, J. R. Seymour, expenses as deputy	15.00
		To cheque, W. H. Ballard, Petty expenses	100.00
	14	Exchange on Brantford coupons	.25
	20	To cheque, Dr. A. F. Webster	333.60
Aug.	27	To cheque, Robt. Duncan & Co. Statutes, proceedings	1,842.10
		To cheque, Towers Limited, rent	350.00
		To cheque, W. H. Ballard, disbursements	255.60
		To cheque, W. H. Ballard, services	2,000.00
Sept.	1	Exchange on Twp. N. Grimsby coupons	.50
	7	To cheque, Stainton Downey & Evis, invitation cards	167.90
		Balance in Canadian Bank of Commerce	13,532.05
			$34,366.50

DEBENTURES THE PROPERTY OF THE SUPREME COUNCIL 33°

Securities	Rate	Purchased to yield	Amount of debentures
Landed Banking and Loan Co.	5¼	5¼	$ 4,000.00
Toronto General Trusts Corporation	5½	5½	5,000.00
Brantford, City of	4	5.20	3,000.00
Kitchener, City of	6	6.30	5,000.00
Lindsay, Town of	5½	5½	4,000.00
North Grimsby, Township of	5	5⅝	598.78
North Grimsby, Township of	5	5⅝	628.72
North Grimsby, Township of	5	5⅝	660.16
North Grimsby, Township of	5	5⅝	693.17
North Grimsby, Township of	5	5⅝	727.82
North Grimsby, Township of	5	5⅝	764.22
Renfrew, Town of	6	6	729.73
Renfrew, Town of	6	6	773.53
Renfrew, Town of	6	6	819.93
Renfrew, Town of	6	6	781.74
Renfrew, Town of	6	6	828.64
Sarnia, City of	5	5⅛	1,095.40
Sarnia, City of	5½	6¾	8,000.00
Sarnia, City of	5½	6¾	802.72
Toronto, City of	5	5.25	9,000.00
Windsor, City of	6	6	4,000.00
Outario, Province of	5	5.17	13,000.00
Dominion of Canada	5½	5½	10,000.00
Dominion of Canada	5½	5½	7,000.00
Dominion of Canada	5½	5½	20,000.00
Dominion of Canada	5½	5½	1,000.00

Dominion of Canada	5½	5½	8,000.00
Canadian National Railway	5	4.90	15,000.00
Toronto, City of	4½	4.95	10,000.00
			$135,904.56

All of the above securities are deposited in the vaults of the Toronto General Trusts Corporation and are under my care as custodian of the same for the Supreme Council.

Fraternally submitted,

E. T. MALONE,
Treasurer-General.

Toronto, September 21, 1927.

On motion of Ill.·. Bro.·. Malone, it was resolved that these reports be referred to the Committee on Audit and Finance.

The Committee on the Inspection of the securities of the Supreme Council presented their report as follows:

To the Supreme Council A.·. and A.·. Scottish Rite for the Dominion of Canada.

Illustrious Brethren:—

We desire to report to you that we have duly inspected the Securities of the Supreme Council which are in the custody of the Treasurer–General and, which consist of Debentures, Bonds and a Guaranteed Investment which are detailed in a schedule attached hereto.

We have seen and examined the Debentures, Bonds and the Guaranteed Investment and are advised that they are such as Trustees in the Province of Ontario are authorized to invest in.

The Debenture number 2944 of the Landed Banking & Loan Co. which became payable on the 15th February, 1927, was renewed for a further term of five years, the rate of interest being reduced to five and a quarter per cent.

The recommendation of the Committee on Audit and Finance, as made in their report 7th Oct., 1926, that a further sum of $10,000. be invested, was carried into effect as a purchase of City of Toronto bonds, $10.000.00, maturing 1st November, 1939, interest four and a half per cent., interest payable 1st May and 1st November, was made.

Fraternally submitted,

JAMES GLANVILLE,
LEWIS F. RIGGS,
JOHN McKNIGHT,

Toronto, 16th September, 1927.

On motion by Ill.·. Bro.·. Glanville, this report was received and adopted.

Securities in Hands of Treasurer-General as custodian, 16th September, 1927.

NAME	Amount	Series	Number	Maturing	Rate	Interest	Payable
Landed Banking and Loan Co.	$4,000.00	.....	3269	15 Feb. 1932	5½	15 Feb.	15 Aug.
Toronto General Trusts Corp'tion	5,000.00	.....		8 Nov. 1929	5½	8 May	8 Nov.
Brantford, City of, 3 of $1000 each	3,000.00	.....	173-4-5	16 Apr. 1934	4	16 Apr.	16 Oct.
Kitchener, City of, 5 of $1000 each	5,000.00	.....	56-7-8-9-60	15 Nov. 1929	6		15 Nov.
Lindsay, Town of, 4 of $1000 each	4,000.00	.....	35-6-7-8	1 Feb. 1934	5½	1 Feb.	1 Aug.
North Grimsby, Township of	598.78	.....	15	1 Sept. 1928	5		1 Sept.
North Grimsby, Township of	628.72	.....	16	1 Sept. 1929	5		1 Sept.
North Grimsby, Township of	660.16	.....	17	1 Sept. 1930	5		1 Sept.
North Grimsby, Township of	693.17	.....	18	1 Sept. 1931	5		1 Sept.
North Grimsby, Township of	727.82	.....	19	1 Sept. 1932	5		1 Sept.
North Grimsby, Township of	764.22	.....	20	1 Sept. 1933	5		1 Sept.
Renfrew, Town of	729.73	.....	17	25 June 1930	6	25 June	
Renfrew, Town of	773,53	.....	18	25 June 1931	6	25 June	
Renfrew, Town of	819.93	.....	19	25 June 1932	6	25 June	
Renfrew, Town of	781.74	.....	16	19 Dec. 1929	6		19 Dec.
Renfrew, Town of	828.64	.....	17	19 Dec. 1930	6		19 Dec.
Sarnia, City of	1,095.40	.....	170	31 Dec. 1936	5		31 Dec.
Sarnia, City of, 8 of $1000 each	8,000.00	.....	65-6-7-8--9-70-1-2	30 Nov. 1929	5½		30 Nov.
Sarnia, City of	802.72	.....	73	30 Nov. 1929	5½		30 Nov.
Toronto, City of, 8 of $1000 each	8,000.00	.....	13107-8-9-10-1-2-3-4	1 July 1938	5	1 Jan.	1 July
Toronto, City of	1,000.00	T	31156	1 July 1938	5	1 Jan.	1 July
Toronto, City of, 10 of $1000 each	10,000.00	T	41601-2-3-4-5-6-7-8-9-10	1 Nov. 1939	4½	1 May	1 Nov.
Windsor, City of, 4 of $1000 each	4,000.00	.....	5-6-7-8	1 Nov. 1934	6	1 May	1 Nov.
Ontario, Province of, 13 of $1000 each	13,000.00	AF	08517-8-9-20-1-31-2-3-4-5-6-7-8	15 Oct. 1938	5	15 Apr.	15 Oct.
Dominion of Canada	10,000.00	XX-X	004127	1 Dec. 1937	5½	1 June	1 Dec.
7 of $1000 each	7,000.00	R-X	M 11467-8-9-70-1-2-3	1 Nov. 1932	5½	1 May	1 Nov.
2 of $10,000 each	20,000.00	M	011917-8	1 Nov. 1934	5½	1 May	1 Nov.
1 of $1000	1,000.00	M	119190	1 Nov. 1934	5½	1 May	1 Nov.
8 of $1000 each	8,000.00	T-M	124969-70-1-2-3-4-5-6	1 Nov. 1934	5½	1 May	1 Nov.
Can. Nat. Railway, 15 of $1000 each	15,000.00	.....	36383 to 36397	1 Feb. 1954	5	1 Feb.	1 Aug.
	$135,904.56				5.282		

REPORTS OF DEPUTIES

The following reports of the Deputies of the Supreme Council for the different Provinces were then read:

PROVINCE OF ONTARIO

To the Supreme Council A∴ and A∴ S∴ R∴ for the Dominion of Canada.

Illustrious Brethren:—

I have the honour to submit my report as Deputy for Ontario for the year ending June 30th, 1927.

The year past has been productive generally throughout the Province.

The Lodges of Perfection, with one exception, report increased membership, while the Rose Croix Chapters, with two exceptions, also report increase.

The Valley in which both Lodge and Chapter suffered in membership, had a partly progressive year. Both had only fair classes and fair attendance at their meetings. They also had a housecleaning.

It is for the welfare, prosperity and maintenance of efficiency that stern action is sometimes necessary but I believe that suspension of members in large numbers is unwholesome and much of it can be avoided by the watchfulness of the officers. Suspension of members for large amounts of arrears, rarely conduces to restoration. It is better for both the Brother and the Lodge, to suspend while arrears are small. By-laws are made with an intention to aid a Brother instead of rearing a barrier of large arrears, which acts as a stopblock.

In April last I addressed a questionnaire to the Registrars of all Rose Croix Chapters, concerning the attendance at the Maundy Thursday and Easter Sunday Ceremonies. Out of eleven Chapters, eight replied. The membership of the eight totalled 4,198. The attendance on Maundy Thursday was 1,110 or about 26% The attendance on Easter Sunday was 901 or about 21%.

The Ceremonies were conducted in proper form and the replies indicate that in all the Chapters, splendid addresses were delivered and extra music was provided, special and attractive programs were printed and sent to all the members. The clergy, organists,

and singers, all of whom are overworked on Easter Sunday, contributed willingly of their time and service.

It would appear, however, that the attendance was not what it should have been, especially in the larger cities, considering the beauty and grandeur of these ceremonies and the impressions which they must surely create in the minds of those, who on Easter are admitted into the living circle. May we at least express the hope that next year will reveal increased interest.

The work of the Rite throughout the Province has been excellently maintained and I have great satisfaction in expressing the opinion that there need be no doubt regarding the ability of the Valleys to conduct the work to perfection.

Death has again entered our Portals and we mourn the loss of loving hearts. Supreme Council has lost five Illustrious Brethren, who have rendered inestimable service to The Council, The A. & A. S. R. and to Masonry in general.

Ill ∴ Bro. ∴ Thomas Shanks, 33°, died at Ottawa, October 13th, 1926; Ill ∴ Bro ∴ Dr. Archibald Leitch, 33°, died at St. Thomas, March 9th, 1927; Ill ∴ Bro ∴ J. Orr Rose, 33°, died at Guelph, April 23rd, 1927; Ill ∴ Bro ∴ Angus McPherson Clark, 33°, died at Woodstock, April 27th, 1927; and Ill ∴ Bro ∴ Walter C. Hagar, 33°, Honorary member of the Hamilton Bodies, died at Montreal on June 25th, all of them beloved by their brethren. To the bereaved relatives and friends, we ask their acceptance of our sincere sympathy.

In some Valleys there has been a decrease in admissions of sufficient importance to warrant an enquiry as to the cause. The replies in almost every case indicated that whenever an increase in fees was about to become effective, there was a rush of applicants in order to avoid paying the amended figure, thereby causing a lull in applications to the Bodies for the immediate future. Past experience, however, has proven that the increase in Fees was soon forgotten, the disturbance of normal conditions being only temporary.

Barrie—This Valley is very active and healthy. The bodies of Masonry and the Municipality have lost the services of our Active member Ill ∴ Bro ∴ Walter N. Duff, 33°, his duties having necessitated his removal to North Bay. The Rose Croix Chapter admitted 45, deaths 5, withdrawals 1, membership 855, increase 39. The Lodge of Perfection admitted 61, deaths 11, membership 1153, increase 50.

Fort William—Has had an active year and the future is regarded as excellent. The Rose Croix Chapter admitted 13, membership 169, increase 13. The Lodge of Perfection admitted 27, membership 256, increase 27.

Guelph—Has lost one of the Pillars on whom the Brethren were accustomed to lean. Ill ∴ Bro ∴ J. Orr Rose, 33°, has been a great leader of the Rite but there are left those whom he tutored and prepared for the work and on whom Supreme Council rely to carry on. Rose Croix Chapter admitted 28, affiliated 1, deaths 3, withdrawals 3, membership 221, increase 23. The Lodge of Perfection admitted 27, affiliated 1, deaths 4, withdrawals 3, suspensions 1, membership 442, increase 20.

Hamilton—The classes have not been as large as last year owing to the increase in fees. The Spring Assembly and Fall Re-union were all that could be desired so far as activity and efficiency were concerned. The attendance was large, visitors were numerous and the work was of a very high order. The Toronto Brethren took part and conferred the 21° in a manner which greatly pleased all who were present and was a most enjoyable addition to the success of the meeting.

The Consistory conferred degrees 19° to 30° inclusive, on 149, the 31° on 197, the 32° on 212, affiliated 2, deaths 42, membership 2933, increase 109.

Rose Croix Chapter admitted 52, affiliated 1, deaths 27, membership 1249, increase 26.

The Lodge of Perfection admitted 87, affiliated 1, deaths 33, withdrawals 1, membership 2,001, increase 54.

Kingston—This is becoming one of the gems of the Rite and is fast assuming the rank of a highly dignified and important Valley. The Consecration and Dedication of the Rite Rooms occurred in November, under the direction of M ∴ P ∴ Sov ∴ Grand Commander Dr. Webster, 33°, who was accompanied by twenty Brethren from Hamilton and Toronto. The attendance was large and the work excellent.

Rose Croix Chapter admitted 5 deaths 1, withdrawals 4, suspensions 1, membership 130, decrease 1.

The Lodge of Perfection admitted 13, withdrawals 4, suspended 1, membership 242, increase 8.

London—This Valley does not show as good a front as last year but this fact need not cause any anxiety in the mind of

Supreme Council. I am satisfied that the Bodies are well officered their financial statements are very satisfactory and I anticipate good results for the future.

Rose Croix Chapter admitted 15, affiliated 2, deaths 11, withdrawals 7, suspensions 20, membership 697, decrease 21.

The Lodge of Perfection admitted 16, affiliated 2, deaths 14, withdrawals 7, suspensions 25, membership 942, decrease 28.

Niagara Falls—The Lodge of Perfection had as their guests in March last, M∴P∴ Sov∴ Grand Commander Dr. A. F. Webster, 33°, and twenty-five Brethren from Hamilton. The work of the evening consisted of the conferring of the 14°, Election and Installation of Officers and Receptions, all of which were conducted in an admirable manner. This Valley has under way a proposition for the erection of a building for Masonic purposes. It appears that prospects are encouraging and that it is only a question of time until results are realized. When that day arrives it will mean a wonderful advance for the Rite in this Valley, they are full of Faith and Hope. The Lodge of Perfect tion admitted 10, membership 226, increase 10.

Ottawa—Held a Re-union on March 8, 9, 10. It was well attended and the work was excellently conferred. They are very active and zealous, certainly not slothful, for they appear to be as regular at the morning Ceremonies as they are at the evening. I noticed that the members of Supreme Council continue their activities in the work. The lectures were delivered in clear, distinct voices and were so interesting that it seemed as though I had not heard them before.

Rose Croix Chapter admitted 12, deaths 3, withdrawals 1, suspended 3, adjusted 1, membership 527, increase 4.

The Lodge of Perfection admitted 20, affiliated 2, deaths 5, withdrawals 2, suspended 3, adjusted 1, membership 865, increase 11.

Peterborough—This is another gem in the Crown. It is a splendid, hard working encouraging Valley. Our Supreme Council members are vigorous leaders and are looked upon with affection. Well officered and equipped, the work goes steadily on.

The Rose Croix Chapter admitted 15, deaths 1, membership 77, increase 14.

The Lodge of Perfection admitted 26, deaths 2, membership 180, increase 24.

Sault Ste. Marie—This Valley progresses rather slowly. Rose Croix Chapter admitted 2, membership 135, increase 2. The Lodge of Perfection admitted 10, withdrawals 3, suspensions 4, membership 184, increase 3.

Toronto—Both Bodies made great strides during the past year. Their officers are of the caliber that desired progress or death, the former being more to their liking, they laboured assiduously and won.

Rose Croix Chapter admitted, 44, deaths 8, membership 916, increase 36.

The Lodge of Perfection admitted 93, affiliated 1, deaths 13, withdrawals 4, suspended 25, membership 1583, increase 52.

Windsor—Both Bodies have had splendid results the past year, the Rose Croix Chapter leading all others in increase. My former views, however, have not altered. I maintain that first and foremost proper rooms and equipment are necessary to effectively confer the degrees of the A ∴ & A ∴ S ∴ R ∴ One of the first lessons taught is "Silence" in order that the mind may be tranquil and free to absorb the numberless truths with which the work abounds. Our Rite members do not usually turn to frivolity during working hours and any disturbance at once affects them and seriously detracts their thoughts from the solemnity of the work. The rooms of the A ∴ & A ∴ S ∴ R ∴ should be a Haven of Rest and Peace, where men may resort to enjoy pleasant surroundings, free from noise and excitement, and where the mind may wander silently and peacefully to thoughts sublime. Such with good ventilation, would be most acceptable.

The Brethren of Windsor Valley are not lacking in ambition, meanwhile they are deserving of credit for what the members have accomplished financially. It was a moment full of quiet but serene satisfaction for all who were present, when Ill ∴ Bro ∴ J. C. Cmpabell rose and handing the mortgage to Ill ∴ Bro ∴ W. R. Woollatt, 33°, said "The last dollar due on this property has been paid."

These Brethren have learned a great lesson, they now know that a building used for club purposes is not the proper place for the unfolding and the imparting of the sacred mysteries of the

A ∴ & A ∴ S ∴ R ∴ of Freemasonry. They now desire to dispose of this property and to erect a Temple in a select portion of the City. Prices have recently been advancing and I understand that offers have been or are about to be made, but I am unable to verify this except by rumor, nevertheless I am anxiously yet confidently waiting for the word "Sold".

The Rose Croix Chapter admitted 38, affiliated 1, restored 6, deaths 2, withdrawals 3, membership 502, increase 40.

The Lodge of Perfection admitted 55, restored 2, deaths 2, withdrawals 4, membership 669, increase 51.

During the year dispensations have been issued for shortening the time between degrees, changing the date of meeting, etc., which I trust will meet with the approval of Supreme Council.

It may, therefore, be said in good faith, that the A ∴ & A ∴ S ∴ R ∴ has prospered in the Province of Ontario, that Peace abounds and that the future is full of Hope and Glory.

SUMMARY

Lodges			Chapters	
Total Admissions	445		269	
Total Affiliations	7		5	
Total Restorations	2		6	
		454		280
Total Deaths	84		61	
Total Withdrawals	28		19	
Total us en ions	59		24	
Total Adjustments	1		1	
		172		105
Increase		282		75

Membership 30th June, 1927

Lodges		Inc.	Dec.	Chapters	Inc.	Dec.
Barrie	1153	50		855	39	
Fort William	256	27		169	13	
Guelph	442	20		221	23	
Hamilton	2001	54		1249	26	
Kingston	242	8		130		1
London	942		28	697		21
Ottaw	865	11		527	4	
Peterborough	18	24		7	14	

Sault Ste. Marie	184	3		135	2	
Toronto	1583	52		916	36	
Windsor	669	51		502	40	
Niagara Falls	226	10				
	8743	310	28	5478	197	22
		28			22	
Increase		282		Increase	175	

Moore Sovereign Consistory

Conferred 32° on 212		Membership 1927	2933
Conferred 31° on 197		Membership 1926	2824
Conferred 19° to 30° on	149		
Affiliated	2		
	151		
Deaths	42		
Increase	109	Increase	109

Fraternally submitted,

GEORGE MOORE, 33°
Deputy for Ontario.

Hamilton, Ontario, Sept., 1927.

PROVINCE OF QUEBEC

To the Supreme Council 33°, A∴ & A∴ S ∴ R∴ for the Dominion of Canada.

Illustrious Brethren:—

I have much pleasure, as Illustrious Deputy for Quebec, in submitting for your consideration my report upon the activities in Scottish Rite Masonry within the Province during the past twelve months.

Steady progress has been made throughout the Jurisdiction. I have attended the meetings of the Lodge, Chapter and Consistory in the Valley of Montreal, and paid official visits to the Lodge and Chapter in the Valley of Quebec. The excellency and the earnestness of the degree work in these Valleys have been well maintained, and harmony prevails amongst the Brethren.

The increase in Lodge membership and the quality of the candidates have been very satisfactory. Lists of elected and installed officers, and Annual Returns of the various Bodies in the Province, accompanied by the requisite fees, have been duly forwarded to the Grand Secretary-General.

I granted permission waiving the time limit required between degrees to Montreal Sovereign Consistory in the case of a Brother who had to travel between five hundred and six hundred miles to receive the degrees.

I acknowledged the courtesy of Ottawa Grand Lodge of Perfection in conferring, at my request, the 14° on a member of the Hochelaga Grand Lodge of Perfection.

It is hardly necessary to remind Supreme Council of the fraternal welcome given to their members by the members of the Bodies in the Valley of Quebec as they passed through the City of Quebec en route to the Annual Sessions held in Halifax last October. The very cordial and pleasant hospitality extended on that occasion will long be remembered by those who experienced it

I had the pleasure of accompanying the Sovereign Grand Commander on his visit to Quebec on January 27th, when the 4° to the 14° were exemplified, and his address to the brethren on that occasion was very highly appreciated.

I cannot close this report without referring to the loss sustained by the recent death of our Brother the late Walter C. Hagar 33°, notice of which has already been sent in the accustomed form. Prominent in Masonic circles, Grand Master of the Grand Lodge of Quebec A ∴ F ∴ & A ∴ M ∴ at the time of his decease, and invaluable to the Scottish Rite Bodies in the Valley of Montreal, his death leaves a blank that will be hard to fill. To those who mourn his loss we extend our sincere sympathy in the hour of their affliction.

Fraternally submitted,

A. F. C. ROSS, 33°,
Ill ∴ Deputy for Quebec.

Montreal, 1st September, 1927.

PROVINCE OF NEW BRUNSWICK

To the Supreme Council, A∴ & A∴ S∴ R∴ for the Dominion of Canada.

Illustrious Brethren:—

In presenting my report on the condition of the Rite in the Valley of Saint John, N.B. I am happy to say that marked progress and co-operation have been in evidence during the past year.

The various Bodies of the Rite have been functioning very successfully, and the particular increase in the membership of the Lodge of Perfection, vouches for the deep interest taken in Scottish Rite Freemasonry by members of the Craft throughout the Province.

Despite the ravages of the Grim Reaper the Lodge of Perfection reports an increase in membership of 21, making a total membership on the Roll of 223 members. There are also 8 candidates awaiting initiation when the lodge resumes labour in September.

Death has removed from our midst 5 members, some of them old and valued brethren whose names were prominently connected with the history of Masonry in our Province, and whose presence will be missed by all the Bodies. The loss of membership from all causes has been 11.

The financial condition of the Rite in our valley is in a very healthy state, and it is felt that the brethren will soon be in a position to do something in the nature of real welfare work in the Province.

The Rose Croix Chapter has been doing good work. The Easter services were well conducted and the attendance was gratifying.

The Consistory, while functioning satisfactorily has deemed wise that brethren for advancement be given an opportunity to appreciate more fully the degrees in the Lodge of Perfection and Rose Croix Chapter before being admitted to the higher ranks of the Order. A good class is however in preparation for the coming Fall session and an increase in active membership will be the result.

The Officers of the various Bodies were duly installed and immediately entered upon the performance of their duties.

A very successful Re-union of Saint John Lodge of Perfection was held on May 12th and 13th last, at which a class of 19 candidates received the degrees from 4th to 14th inclusive.

I feel I should refer especially to the splendid type of men who presented themselves for membership in our Order at this re-union. They came from nearly every county in the Province, and numbered among them leaders in the professional, educational and commercial life of their districts, all of them active in the cause of Masonry and deeply appreciative of the honors conferred upon them. With this type of Mason coming forward in search of the Light as revealed by Scottish Rite Freemasonry there is every reason to expect the continuance of a long and useful life for our beloved Order in the loyal old Province of New Brunswick.

Yours fraternally,

E. H. CAIRNS, 33°,

Special Deputy for the Province of New Brunswick.

Saint John, September 1st, 1927.

PROVINCE OF NOVA SCOTIA

To the Supreme Council, A∴ & A∴ S∴ R∴ for the Dominion of Canada.

Illustrious Brethren:—

It is again a privilege to submit my annual report as Deputy for Nova Scotia and Prince Edward Island.

In the Valley of Halifax, Victoria Lodge of Perfection, 20 new members were added by initiation and one by affiliation, but the losses by death, withdrawals and suspensions leaves us with a net loss of two for the year.

In the Chapter 9 initiates were received and 10 brethren from Charlottetown Chapter affiliated. We lost 15 by death, withdrawals and suspensions, which leaves us with a net gain of 5.

The Consistory had a net gain of 12, 15 by initiation and 5 by affiliation, losing 4 by death and 4 by withdrawal.

The Easter ceremonies were beautifully carried out and the regular meetings have been splendidly attended.

No outstanding matter of interest occurred during the year subsequent to the Annual Session of Supreme Council held in Halifax last October, which was not only deeply appreciated by the Valley, but which will have a long and lasting effect on the progress of the Rite in the Province of Nova Scotia, and there is quite evident a steadily increasing interest in the Rite and continued efficiency in the work of the Ritual.

In the Valley of Charlottetown, real progress has been made.

In accordance with the instructions of Supreme Council I secured the Charter of the Charlottetown Chapter Rose Croix and forwarded it to the Secretary-General.

A number of meetings of Albert Edward Lodge of Perfection have been held all at Summerside. Three new members were added by initiation and no losses are reported.

The Brethren are taking a great interest in the Lodge and I look for renewed activity and growth during the forthcoming year.

The returns of the several bodies together with the fees, have been forwarded to the Secretary-General.

Fraternally submitted,

J. H. WINFIELD, 33°,

Deputy for Nova Scotia and Prince Edward Island.

Halifax, Sept. 3rd, 1927.

PROVINCE OF MANITOBA

To the Supreme Council of A∴ & A∴ S∴ R∴ for the Dominion of Canada.

Illustrious Brethren:—

I have again the privilege of presenting for your consideration the annual report on the condition of the Rite in the Province of Manitoba. I must confess that I am disappointed in being unable to report an increase in membership in our Winnipeg Bodies as I had hoped for and anticipated when reporting a year ago. Whilst we added twenty-seven new members to the Lodge of Perfection and restored one, we lost sixteen by death and withdrawal and thirteen by suspension, making a net loss

of one, thus leaving our membership at 730. We also show a slight loss in the Chapter and Consistory. This showing is however encouraging in that it is noticeably better than a year ago, demonstrating that we are slowly though surely coming back both Masonically and in a business way.

All the Winnipeg Bodies are in a strong financial position, are very capably officered, and meet their charitable and fraternal obligations in a commendable way. Added interest and enthusiasm, as well as greater proficiency in ritualistic work, are apparent and I have every confidence in the future of the Rite in our city.

Both Bodies of the Brandon Valley are functioning as efficiently and successfully as we had predicted for them, and are steadily gaining both numerically and financially.

We were very greatly delighted at having an official visit from our M∴P∴ Sovereign Grand Commander, A. F. Webster, during the year, and undoubtedly his visit was of real educational and inspirational value. This visit meant much sacrifice of time and business interests on the part of our chief executive officer, and clearly demonstrates his ideas of service and devotion to duty, and on behalf of both the Brandon and Winnipeg membership I wish to assure him of our gratitude and appreciation.

I visited the Brandon Bodies officially on two occasions during the year, and installed the officers in the Rose Croix Chapter-

The annual returns of the several Bodies, as also the fees, were forwarded in good time to the Secretary-General.

Fraternally submitted,

JABEZ MILLER, 33°,
Deputy for Manitoba.

Winnipeg, 27th September, 1927.

PROVINCE OF BRITISH COLUMBIA

To the Supreme Council of A∴ & A∴ S∴ R∴ for the Dominion of Canada.

Illustrious Brethren:—

In presenting this my annual report to the Supreme Council of the Rite relating to the conditions existing in the Valley of British Columbia during the past year, I beg to say progress is

the chief item to dwell upon and the official report sent in to the Grand Secretary-General by the Secretaries of the Valleys of Vancouver and Victoria will bear out this statement.

The financial conditions in the two Valleys are steadily improving and each year exhibits an increase to their invested funds which are being husbanded for future objectives.

The usual fees for the year ending June 30th, 1927 covering all bodies have been forwarded to the Grand Secretary-General, as well as the returns regarding the membership. I trust they have proved correct and satisfactory.

As usual the Easter ceremonies connected with the Vancouver Rose Croix Chapter proved exceedingly interesting, profitable and instructive to a fair class of candidates who presented themselves for these degrees prior to Maundy Thursday and Easter Sunday ceremonies, and were very much impressed with the lessons taught and to be learned, associated as they are so closely to that great event which occurred on April 7th A.D. 30, as recorded in ancient Biblical history. A large attendance of the Sovereign Princes assembled to hear a splendid address delivered Easter Sunday afternoon by Ill ∴ Bro ∴ (Rev.) P. T. Pilkey, 33°. His words sank deep into the hearts of all present, particularly the new candidates. Ill ∴ Bro ∴ Pilkey recently moved from Owen Sound, Ont. (which is in the Valley of Barrie) and is now located in Vancouver. Bro ∴ Pilkey will prove a valuable acquisition to our Bodies of the Rite in this Valley.

Again we have been called upon to mourn the loss of several (five) greatly beloved brethren, one of whom was Ill ∴ Bro ∴ E. Douglas 33°, the first death to take place in the circle of Grand Inspectors-General in this Valley. We deplore these inroads amongst our esteemed and beloved Brethren, yet we should rejoice in the fact that they have solved the great riddle, and are at peace with their Maker.

According to our Secretary's returns we have added to our Vancouver Lodge of Perfection twenty new members by initiation, four by affiliation, and one by restoration, or a total of twenty-five members for the year, but we lost five through death and six through withdrawals, making a total of eleven. Deducting these losses from the total addition gives a net gain of fourteen, with a total membership of 511.

Vancouver Rose Croix Chapter increased its membership with eighteen initiates, two affiliates, and one by restoration, making a total of twenty-one members, but there was a loss of four by

death, four by withdrawals and one suspension, a total of nine. Deducting this number from the total increase leaves a net gain of twelve, with a total membership of 388.

British Columbia Consistory added by initiation sixteen new candidates, and one by affiliation, or a total of 17. Deducting losses of four by death and one by withdrawal leaves a net gain of twelve, the total membership is 257.

On November 10th, 1926 I paid an official visit to Vancouver Lodge of Perfection accompanied by our local Honorary Inspectors-General and Ill ∴ Bro ∴ F. McD. Morgan 33° Winnipeg, We were received in due form and a very warm reception was extended to us by the presiding T ∴ P ∴ G ∴ M ∴ Ill ∴ Bro ∴ MacDuff 32° and by the large attendance of Brethren who thus exhibited an ever increasing interest in Scottish Rite Masonry. Your deputy and the Hon. Inspectors-General appreciated very much the reception and the banquet that preceded the regular meeting. During the year we conferred two more degrees in full form, viz. the 17° in the Rose Croix Chapter and the 30° in the Consistory.

Our Brethren are now working in full all of the degrees from the 4th to 14th in the Lodge of Perfection, the 15th to the 18th inclusive in the Rose Croix Chapter and the 30th, 31st and 32nd in the Consistory. This winter, it is expected to put on the 19th and 21st in full form, while the other degrees will follow in the coming future.

Victoria Lodge of Perfection

I made my annual visit to Victoria Lodge of Perfection on February 23rd, 1927, accompanied by Ill ∴ Bro ∴ H. H. Watson 33° from Vancouver who had been requested to attend for the purpose of installing the newly elected officers. I had also with me Ill ∴ Bro ∴ J. E. Miller 33' of Victoria and Ill ∴ Bro ∴ F. McD. Morgan, 33°, of Winnipeg. The two Bodies, the Victoria Lodge of Perfection and Victoria Rose Croix, Chapter, are making satisfactory progress, adding to their numbers a very fine class of Masons.

A splendid spirit of real brotherhood permeates the atmosphere in this Valley, and you feel it the moment you enter their premises, the brethren vieing with one another to make you feel perfectly at home. We were met at the dock on the arrival of the C.P.R. steamer by a special committee who gave us a hearty welcome and took possession of us from the time of our arrival till our departure. A particularly fine banquet was given in

honor of your Deputy's visit, at which nearly the whole membership turned out to honor the occasion. After the banquet was completed the brethren repaired to the lodge room and witnessed Ill ∴ Bro ∴ H. H. Watson 33° perform the installation ceremony in a most dignified, expeditious and impressive manner, everyone being delighted with the work of the evening.

During the year ten candidates were initiated in the Lodge of Perfection, one lost by death, five by withdrawals, and one by suspension, leaving a net gain of three with a total membership of 164. The Rose Croix Chapter initiated eleven during the year, lost one by withdrawal, leaving a net gain of ten and a total membership of 73.

The Secretary has made proper returns covering the work done for the year; also the necessary fees in full for the year ending June 30th, 1927.

The question of erecting a cathedral for the sole use of the Scottish Rite Bodies in the Valley of Victoria has been postponed for a time till funds are actually in hand to meet the cost of such a building.

The Easter ceremonies were carried out in full form with a large attendance on Easter Sunday, to listen to Sovereign Prince E. B. Paul, 18° who delivered a most interesting and instructive address on the subject "The Light Bringers." This dealt largely with the great Light Bringers in the past and their influence on the thoughts and lives of men of to-day. It was a splendid effort and a credit to the well known scholarly attainments of Sovereign Prince Paul. It is needless to say everyone appreciated the effort and will long remember the delightful pleasure it gave them.

Fraternally submitted,

J. R. SEYMOUR, 33°
Deputy for British Columbia.

Vancouver, September 9th, 1927.

PROVINCE OF ALBERTA

To The Supreme Council of A ∴ & A ∴ S ∴ R ∴ for the Dominion of Canada.

Illustrious Brethren:—

At our Re-union in February we initiated twenty-five can-

didates in the Lodge of Perfection, in the Consistory, eleven candidates, and at Easter in the Mizpah Chapter, 9 candidates. It was considered the most successful re-union we have had, followed by the usual banquet and dance, I consider, and the same remark was made by other members, that we had, if possible, the most earnest type of candidates we have as yet put through.

At the Easter re-union attendance was very good and for the first time the ceremony of the Lights was held at a Breakfast at the Macdonald Hotel, in a private dining room when seventy-five were in attendance, quite a few coming from outlying districts. For the first time the 15° was put on entirely, by our own members.

Calgary—I was unable to visit at any lodge night, but was frequently in Calgary and learned from the officers that everything was progressing favourably. Accounts were in good shape. In Perfection they initiated twenty-two. They now number 278 as against Edmonton 268. Delta Chapter Rose Croix initiated 33 this year. Books in both Valleys are properly kept, and finances are in good condition.

Edmonton has been very slow in erecting a Temple; the Scottish Rite Bodies took the initiative and the Blue Lodges have come in with them. We now feel assured of a Temple worthy of Edmonton in the near future.

The Calgary Bodies have set out for the same objective and I feel certain that very shortly Alberta will have two massive temples to its credit.

The By-laws for the various organizations have been held for a long time pending the receipt of the New Statutes; now that we have them the Committee are busy preparing By-laws, for the three Bodies which will be submitted to the Sovereign Grand Commander for his approval as soon as completed.

Fraternally submitted,

E. A. BRAITHWAITE, 33°,
Deputy for Alberta.

Edmonton, September 16th, 1927.

PROVINCE OF SASKATCHEWAN

To the Supreme Council of A∴ & A∴ S∴ R∴ for the Dominion of Canada.

Illustrious Brethren:—

The principle events in Scottish Rite history in Saskatchewan in the year under review, were first the retirement from Active Service of Ill∴ Bro∴ Shepphard and second the institution of the Second Chapter of Rose Croix. A very genuine feeling of regret was generally felt by every member that Ill∴ Bro∴ Shepphard deemed it necessary to give up active work. His long years of service in the cause of Freemasonry and Scottish Rite in particular, had deservedly made him well and favorably known and the news of his resignation was received with general regret. We know he has well earned a rest from active work, but we sincerely hope we shall have the benefit of his presence and kindly advice for a long time to come.

The addition to Scottish Rite Bodies of a Rose Croix Chapter at Saskatoon should prove very helpful to the Rite, as it will make it possible for Masons located in the northern part of the Province to advance in the Rite without having to travel the long distance to Regina at a heavy expense and waste of time, besides enabling members to attend meetings more frequently and to keep better in touch with the work. The brethren in Saskatoon have made a splendid success of the Lodge of Perfection there and under the direction of the very capable officers appointed and the watchful guidance of Ill∴ Bro∴ Hedley 33°, I am confident this body will have a very successful future and do much to advance Scottish Rite in the great field of Northern Saskatchewan.

The Chapter was instituted by Ill∴ Bro∴ Shepphard, September 15th, 1926, with 36 charter members. I had the pleasure of attending the first class there on Maundy Thursday, when seventeen were initiated, and after seeing the way the work was done, gladly recommend that a Charter be granted them.

During the year steady progress has been made by all the Bodies, as the following figures will show:—

Lodge of Perfection

	1925	1926
Regina	328	349
Saskatoon	124	127

Moose Jaw	136	145
	588	621
Increase	33	

ROSE CROIX CHAPTER

Regina	282	284
Saskatoon		53
	282	337
Increase	55	
Consistory	175	193
Increase	18	

With the Province of Saskatchewan having the second largest number of Craft Masons in the Dominion, I confidently expect a large proportion of these men to be attracted to Scottish Rite in the future and feel you can expect steady growth where the field offers such an abundance of good material.

In October last I had the very great honor of being advised by the Sovereign Grand Commander of my appointment as Acting Deputy following the retirement of Ill ∴ Bro ∴ Shepphard from the position of Deputy. My appreciation of Ill ∴ Bro ∴ Shepphard nominating me and of the action of Supreme Council in confirming the nomination is very great, and although I accepted the position with misgiving, yet due to the guidance of the Sovereign Grand Commander and the Secretary-General, whom I frequently consulted and the general kindness of the brethren everywhere in the Province I have had no difficulties. I certainly am deeply grateful to the Sovereign Grand Commander and the Secretary-General for the assistance I received from them.

Unfortunately, I had to have an eye operation in November and at the first of the year was sent away by my doctor for a rest, so that I missed the activities in the Rite during January, February and the early part of March.

The Regina Lodge of Perfection held a successful Re-union in January and Saskatoon Lodge of Perfection on March 11th both of which, to my regret, I missed. However, immediately on my return I was kept busy, and on March 18th paid an official visit to Regina Lodge of Perfection. They had withheld installation of officers until my return, so I had the honour of installing their officers that evening. I was accompanied by Ill ∴ Bros ∴ Shepphard 33° and Spooner 33°, and a very pleasing incident was the

unveiling of a splendid portrait of Ill ∴ Bro ∴ Shepphard, which is hung in the Scottish Rite room in the new Temple.

On April 13th, I visited the Consistory at their re-union at which they had a class of 18; left the same night for Saskatoon, where I visited the Chapter of Rose Croix on Maundy Thursday, this was their first class and was very successful. On April 21st, I visited Regina Chapter Rose Croix and installed the newly elected officers, and on April 22nd, attended Moose Jaw Lodge of Perfection where a fine class was initiated, the work being exceptionally well done and a very enjoyable banquet being held, after the 14th was conferred. I did not have an opportunity of visiting Saskatoon Lodge of Perfection, but feel sure from witnessing their work previously that it is capably handled. Considering it was the first time they had put on the work, the Saskatoon Rose Croix Chapter are to be congratulated on the high standard of their work. In November Regina Bodies moved into the new Temple, where they have much better accommodation. The added facilities have enabled them to improve the work and have made for increased interest and attendance.

The Easter meetings were well attended at Regina. The brethren gathered at the Temple at 8.30, when the ceremony was held, after which breakfast was served. This was a new departure and worked out very well.

I am rejoiced to report that harmony prevails in all Bodies, and look forward with confidence to a period of continued growth for the Rite in Saskatchewan.

Fraternally submitted,

S. C. BURTON, 33°,
Special Deputy for Saskatchewan

Regina, August 29th, 1927.

These reports were referred to the Committee on the Report of Deputies.

The Supreme Council was called off in General Session and the

FIRST EXECUTIVE SESSION

was opened at 12.45 o'clock p.m.

It was announced that Ill∴ Bros∴

Derwyn Trevor Owen, Hamilton
George William M. Ballard, Hamilton
Murdoch James Macleod, Edmonton
William Silson Park, Calgary
Charles Fenson Sanford, Saint John
George Davidson Ellis, Saint John

Sublime Princes of the Royal Secret 32°, proposed for the Degree of Honorary Inspector-General, and nominated at a previous annual session of the Supreme Council, would be voted for at this session by viva voce vote.

The roll was called accordingly and the vote in their favour having been found to be unanimous, these six brethren were declared duly elected.

A number of Sublime Princes of the Royal Secret 32° were duly nominated for the Degree of Honorary Inspector-General.

These nominations were referred to the Committee on Nominations.

The Supreme Council was then closed in Executive Session.

The Supreme Council resumed labour in General Session at 7.00 o'clock p.m.

The Thirty-third Degree was conferred in full form on the following S∴ P∴ R∴ S∴ 32°, who had been duly elected to receive the same.

Alfred Henry Baker, Hamilton
Robert John Sprott, Barrie
Charles Howland Crandon, Saskatoon
Derwyn Trevor Owen, Hamilton
George William M. Ballard, Hamilton
Murdoch James Macleod, Edmonton
William Silson Park, Calgary
Charles Fenson Sanford, Saint John

and they were received, welcomed and proclaimed Honorary Inspectors-General and enrolled as Honorary Members of the Supreme Council for the Dominion of Canada.

The Supreme Council suspended labour in General Session at 9.00 o'clock p.m.

WEDNESDAY, OCTOBER 5th

The Supreme Council resumed labour in

SECOND EXECUTIVE SESSION

at 9.00 o'clock a.m.

The Committee on Nominations presented a favourable report on each of the eight Sublime Princes of the Royal Secret proposed yesterday for the Degree of Honorary Inspector-General. This report was received, the ballot was taken in the usual way and found to be unanimous, and the several candidates were declared duly elected to receive the Degree at the next Annual Meeting of Supreme Council.

On motion by Ill∴ Bro∴ Cameron, seconded by Ill∴ Bro∴ Glanville it was unanimously resolved to confer Honorary Membership, honoris causa, in the Supreme Council for the Dominion of Canada on M∴P∴ Bro∴ John H. Cowles, 33°, Sovereign Grand Commander of the Supreme Council for the Southern Jurisdiction, U.S.A.

The Executive Session was closed at 10.00 a.m. and the Council resumed labour in General Session.

M∴P∴ Sovereign Grand Commander Cowles gave very earnest expression to the feeling of pleasure he felt in being elected an Honorary Member of the Supreme Council for Canada.

The Special Committee on the Address of the Sovereign Grand Commander presented the following report:

To the Sovereign Grand Commander, Officers and Members of the Supreme Council of the Ancient and Accepted Scottish Rite.

M.P. Sir and Brethren:—

Your Committee fully appreciate the feelings of the Sovereign Grand Commander in his expression of pleasure at being able, as the head of the A∴ & A∴ S∴ R∴ to welcome the Supreme Council to Hamilton, where he himself is a member of the Consistory and where he has a proprietary interest himself in the magnificent Temple which he praises.

Your Committee unite with the Sovereign Grand Commander in his expression of regret at the loss by death of many distinguished brethren, not only of our own Jurisdiction but also of other Supreme Councils.

Your Committee are glad to know that the steady increase in membership throughout the Dominion is accompanied not only by a strength in number but also by a corresponding growth in financial prospects. The apparent desire of the subordinate bodies to establish and foster a capital reserve for building temples or other laudable purposes, is very commendable.

Your Committee entirely agree with the Sovereign Grand Commander that the lodge circular should consist only of the agenda of lodge business and was never meant to be a vehicle for general news or Masonic lectures.

Your Committee concur whole heartedly in the remarks of the Sovereign Grand Commander in stressing the supreme necessity of carefulness in the choice of new members for Supreme Council. Enthusiasm for and proficiency in ritualistic work should certainly not be considered a sufficient qualification unless accompanied by sterling worth and a definite standing in the community.

Your Committee sympathize with the Sovereign Grand Commander in his distaste for publicity in matters Masonic. They think that a great deal can be accomplished by the quiet personal influence of individual members of the Rite in discouraging in their own particular circles, the desire of many to see their activities chronicled in the public press.

Your Committee agree that a history of the Rite in Canada is very desirable and suggest the appointment of a Committee to consider ways and means to accomplish this object.

Your Committee also agree as to the benefit of Masonic libraries, however small, and suggest that a circular letter addressed to the various constituent Bodies, recommending the establishment of the nucleus of a library, might bring about a desirable result.

Your Committee concur in the action of the Sovereign Grand Commander in his approval of by-laws, his issue of dispensations and his appointments to office.

Your Committee read with pleasure of the interchange of courtesies with our neighbor Supreme Councils and must express their delight at the presence at this session of the Sovereign Grand Commanders of both jurisdictions of the U.S.A. and of the distinguished brethren who accompanied them.

Your Committee join with the Sovereign Grand Commander in his congratulations to our Treasurer-General for his long continued services to the Craft in all its branches.

Your Committee are glad to note that the Sovereign Grand Commander has not wearied in his visitations throughout his jurisdiction. The many commendations from members through out the whole Dominion are evidences of their appreciation of his presence among them.

All of which is fraternally submitted,

W. M. LOGAN, 33°.
W. H. WARDROPE, 33°.

On Motion by Ill.∴ Bro. Wardrope, seconded by Ill.∴ Bro. Logan, this report was received and adopted.

The Committee on Reports of Deputies presented the following report:—

To the Supreme Council A.∴ & ∴A Scottish Rite for the Dominion of Canada.

Illustrious Brethren:—

Your Committee on the Reports of the Illustrious Deputies for the Provinces are pleased to find that with a few exceptions the Subordinate Bodies of the Rite show satisfactory progress both as to number of members, interest in the work and their financial position.

Your Committee note with especial pleasure the gratification expressed by the Deputy for Manitoba particularly for the Brandon and Winnipeg bodies, because of the visit paid to them by the Sov.∴ Grand Commander and the enthusiasm stirred up on that occasion.

Your Committee concur in the recommendations of the Illustrious Deputy for Saskatchewan that a charter be granted to the Rose Croix Chapter at Saskatoon and with his well expressed appreciation of the services of Ill∴ Bro∴ Shepphard who has retired as Deputy for the Province.

Your Committee desire to congratulate the Illustrious Deputy for New Brunswick on the improved situation in that Province.

Your Committee also congratulate the Illustrious Deputy for Nova Scotia and Prince Edward Island on the improved outlook for the Rite on the Island.

Your Committee spent a great part of their time considering the compendious and able Report of the Ill∴ Deputy for Ontario, his jurisdiction is so large and the matters to be covered by his report so many that your committee refrain from referring to them in any detail and are content to state that the report is most satisfactory and its conclusions especially where the Illustrious Deputy discusses the situation at Windsor greatly commend themselves to your committee.

F. J. HOWELL, 33°.
A. C. McMASTER, 33°.

This report on motion of Ill∴ Bro∴ McMaster seconded by Ill∴ Bro∴ Glanville, was received and adopted.

The Committee on Returns presented the following report:

To the Supreme Council A.·. and A.·. Scottish Rite for the Dominion of Canada.

Illustrious Brethren:

Your Committee on Returns beg to report as follows:

CONSISTORIES PROVINCE	LOCATION	NAME	1926	Admitted	Affiliated	Restored	Adjustments	Died	Withdrawn	Suspended	Adjustments	1927	Increase	Decrease
Alberta	Edmonton	Alberta	248	11	.....	.....	.....	4	1	.....	.....	254	6	.....
British Columbia	Vancouver	British Columbia	245	16	1	.....	.....	4	2	.....	.....	256	11	.....
Manitoba	Winnipeg	Manitoba	460	7	1	.....	.....	3	6	9	.....	450	.....	10
New Brunswick	Saint John	New Brunswick	112	.....	1	.....	.....	3	1	.....	.....	109	.....	3
Nova Scotia	Halifax	Nova Scotia	113	15	5	.....	.....	4	4	.....	.....	125	12	.....
Ontario	Hamilton	Moore	2824	149	2	.....	.....	42	.....	.....	.....	2933	109	.....
Quebec	Montreal	Montreal	301	23	.....	.....	.....	4	2	.....	.....	318	17	.....
Saskatchewan	Regina	Saskatchewan	175	23	.....	.....	.....	4	1	.....	.....	193	18	.....
			4478	244	10			68	17	9	.....	4638	160	

ROSE CROIX CHAPTERS PROVINCE	LOCATION	NAME	1926	Admitted	Affiliated	Restored	Adjustments	Died	Withdrawn	Suspended	Adjustments	1927	Increase	Decrease
Alberta	Calgary	Delta	152	33	2			2	3			182	30	
	Edmonton	Mizpah	208	9	1	1		3				216	8	
British Columbia	Vancouver	Vancouver	376	18	2	1		4	4	1		388	12	
	Victoria	Victoria	64	11					1		1	73	9	
Manitoba	Brandon	Brandon	53	8					1			60	7	
	Winnipeg	Bethesda	561	9	1			3	9	11		548		13
New Brunswick	Saint John	Harington	142	7		1		3	3	1		143	1	
Nova Scotia	Halifax	Keith	185	9	10			6	6	3		189	4	
Ontario	Barrie	Spry	816	45				5	1			855	39	
	Fort William	Nanna Bijou	156	13								169	13	
	Guelph	Guelph	198	28	1			3	3			221	23	
	Hamilton	Hamilton	1223	52	1			27				1249	26	
	Kingston	Rose of Sharon	131	5				1	4	1		130		1
	London	London	718	15	2			11	7	20		697		21
	Ottawa	Murray	523	12				3	1	3	1	527	4	
	Peterborough	Peterborough	63	15				1				77	14	
	Sault Ste. Marie	Sault Ste. Marie	133	2								135	2	
	Toronto	Toronto	880	44				8				916	36	
	Windsor	Windsor	462	38	1	6	1	2	3			503	41	
Quebec	Montreal	Montreal	293	17	1			5	4			302	9	
	Quebec	Quebec	55	7								62	7	
Saskatchewan	Regina	Regina	282	18				3	6	7		284	2	
	Saskatoon	Saskatoon U.D.		36	17							53	53	
			7674	451	39	9	1	90	56	47	2	7979	305	

LODGES OF PERFECTION PROVINCE	LOCATION	NAME	1926	Admitted	Affiliated	Restored	Adjustments	Died	Withdrawn	Suspended	Adjustments	1927	Increase	Decrease
Alberta	Calgary	Calgary	261	22	2			4	3			278	17	
	Edmonton	Edmonton	249	25	3	1		4	1		5	268	19	
British Columbia	Vancouver	Vancouver	497	20	4	1		5	6			511	14	
	Victoria	Victoria	161	10				1	5	1		164	3	
Manitoba	Brandon	Brandon	106	10	3			7	2			110	4	
	Winnipeg	Winnipeg	731	27		1		5	11	13		730		1
New Brunswick	Saint John	Saint John	202	26	4	2		5	4	2		223	21	
Nova Scotia	Halifax	Victoria	242	20	1			6	9	8		240		2
Ontario	Barrie	Barrie	1103	61				11				1153	50	
	Fort William	Superior	229	27								256	27	
	Guelph	Royal City	422	27	1			4	3	1		442	20	
	Hamilton	Murton	1947	87	1			33	1			2001	54	
	Kingston	Kingston	234	13					4	1		242	8	
	London	London	970	16	2			14	7	25		942		28
	Niagara Falls	Elgin	216	10								226	10	
	Ottawa	Ottawa	854	20	2			5	2	3	1	865	11	
	Peterborough	Peterborough	156	26				2				180	24	
	Sault Ste. Marie	Sault Ste. Marie	181	10					3	4		184	3	
	Toronto	Toronto	1531	93	1			13	4	25		1583	52	
	Windsor	Windsor	618	55		2		2	4			669	51	
Prince Edward Island	Summerside	Albert Edward	38	3								41	3	
Quebec	Montreal	Hochelaga	330	23	1			5	4			345	15	
	Quebec	Quebec	66	3				1				68	2	
Saskatchewan	Moose Jaw	Moose Jaw	136	11					2			145	9	
	Regina	Regina	328	28	2			3	4	2		349	21	
	Saskatoon	Saskatoon	124	11			1		3	6		127	3	
			11932	684	27	7	1	130	82	91	6	12342	410	

Respectfully submitted,

JAMES GLANVILLE, 33°
A. McDOUGALL, 33°
F. G. WAIT, 33°

Hamilton, Ont., October 4th, 1927.

This report was received and adopted on motion by Ill∴ Bro∴ Glanville, seconded by Ill∴ Bro∴ McDougall.

The Committee on Foreign Relations presented the following report:—

To the Supreme Council A∴ & A∴ Scottish Rite for the Dominion of Canada.

Illustrious Brethren:—

Your Committee on Foreign Relations begs to report as follows—Of the twenty-eight Supreme Councils which are on our records as in amity with the Supreme Council for Canada, your committee has before it the printed Proceedings of only a few, The facts concerning the rest must be gleaned from the pages of other jurisdictions. The report of your committee regarding these is necessarily brief.

W. M. LOGAN, 33°

ENGLAND (Established 1845)

The English red book bears the title "Ancient and Accepted Rite for England, Wales, the Dominions and Dependencies of the British Crown." The volume includes the rules and regulation, of the Supreme Council and a complete list of all members of its obedience. The only Supreme Councils listed as in amity with the Supreme Council for England are America, N.J., America, S.J., Belgium, Canada, Ireland, Netherlands, and Scotland.

The 30°, 31° and 32° are conferred only by the Supreme Council, or under their immediate authority and dispensation. The number of 31° members is limited strictly to a maximum of 144 and of the 32° to 72. A brother to be eligible for the 30° must have held the office of M.W.S. of a Rose Croix Chapter, There are about 1,300 members of the 30°. The 31' and 32' are conferred by the Supreme Council by selection. Candidates for the 18° must profess the Christian faith.

H.R.H. the Duke of Connaught is Grand Patron, The Earl of Donoughmore K.P., Grand Master of the Grand Lodge of Ireland, is Sovereign Grand Commander.

U.S. OF AMERICA (Northern Jurisdiction)

This Supreme Council was instituted in 1813. At the annual meeting in Boston, held in September 1927, M ∴ P ∴ Bro ∴ Leon M. Abbott, Sov ∴ Gr ∴ Commander, presided. There were present thirty-eight S ∴ G ∴ I ∴ G ∴ M ∴ P ∴ Barton Smith sent his excuses on account of illness, as also did Ill ∴ Bro ∴ Perry. Among the visitors were seven active members of the Supreme Council for Canada, including the Sov ∴ Gr ∴ Commander and two Past Sov ∴ Gr ∴ Coms ∴, Sir John M. Gibson and J. Alexander Cameron. 608 honorary members of the N ∴ M ∴ J ∴ registered attendance.

The address of the Sov ∴ Gr ∴ Com ∴ was comprehensive and full of interesting details. He notes that during the year 14,650 have received the 14°, a decrease of about 500 as compared with the previous year. He blames for this decrease in some degree the indifference of lodge officers in some valleys, and, to quote his own words, "This should not be tolerated. Every subordinate body should see to it that it is officially represented only by those who are willing to give of their time and best efforts to the advancing of the interests of the Rite." The total membership of 32° Masons was 272,248, the largest population in the world. Of these, Pennsylvania has the largest proportion, 74,538, almost double of either Illinois or New York, which rank second and third respectively. In this connection, it is interesting to note that in Pennsylvania about 32 per cent. of all Master Masons are members of the Rite, and that in all the U.S.A. the ratio is about 15 per cent.

He reported the final removal of the Grand Secretariat to Boston, into suitable quarters. He reports in detail his many visitations, in which he covered a great part of his wide jurisdiction from Wisconsin to Maine. He reports the completion of the Thomas R. Marshall Mausoleum.

He announced that a gold button had been adopted for lapel use as a permanent designation of the 33°.

The Committee on Education reported that sixteen men and fourteen women were being maintained at college by the education fund.

Charters were granted to two new Consistories and one Rose Croix Chapter.

The total disbursements for the year were about $206,000.00, which include a $10,000 contribution to the George Washington

Memorial Fund, $23,000 for the Marshall Mausoleum and $30,000 for scholarships.

The total receipts, not inclusive of any interest from the Permanent Fund, were $215,000.00, and the checking account balance was $235,000.00. The permanent invested fund was about $2,500,000.00 Ninety-three received the degree of Honorary Inspector General and four were crowned active members.

Leon M. Abbott was re-elected Sov ∴ Gr ∴ Com ∴ for the triennial term. The meeting place for 1928 is Atlantic City.

U.S. AMERICA (Southern Jurisdiction)

The Supreme Council of the Southern Jurisdiction of the U.S.A. publishes its transactions every two years, so that the volume before your committee includes the proceedings of the annual sessions of 1924 and 1925.

The meeting in September, 1924, was held at Charleston S.C., where the mother council held its first meeting in 1801. Commemorative services were held at St. Philip's Church on the evening before the opening of the session. The address of the Sov ∴ Gr ∴ Com ∴ was retrospective and dealt with the origin of the Rite in America. The rank of Knight Commander of the Court of Honor was conferred upon eighteen S ∴ P ∴ R ∴ S ∴ On Friday, September 26th, an open session was held in the old building, known as "Shepheard's Tavern", which was the birthplace of the Supreme Council. All the active members, twenty-three in number, and fifty-seven honorary members registered attendance.

1925

The regular biennial session of October 1925 was held at Washington, D.C. in the House of the Temple, the home of the Supreme Council. The active members (23) were all present and also 174 honorary members, with several visitors.

The allocution of the Sov ∴ Gr ∴ Com ∴ fills about eighty closely printed pages and deals with the numerous major activities of the Rite for the two years period.

There are over 248,000 members in the Consistories and nearly 290,000 in the Lodges.

The Grand Commander expresses his regret at the failure to pass the Sterling-Reed Education Bill in the Federal House, which aimed at a uniform school system throughout the U.S.A., and which had the complete support of the Supreme Council.

The official organ of the Council, the New Age magazine, has a mailing list of 233,000. The Supreme Council also issues a monthly bulletin.

The subject of foreign relations is dealt with exhaustively by the Sov ∴ Gr ∴ Com ∴ in his address. A list shows thirty-five Supreme Councils in amity.

During the biennial period the gross receipts were $1,638,-481.61, of which over $700,000.00 was invested in the permanent fund. In the two years more than 46,000 received the 14°, 113 the 33°. During the session, the Supreme Council, accompanied by visiting brethren and ladies, called upon the President of the U.S.A.

No statement of assets is published, which, perhaps, is just as well for the composure of mind of the more modest Masonic constituencies. It is rather staggering to note the appropriations made for expenditure—$91,000 for the Bulletin, $200,000 for the Education programme, $137,000 for salaries, $50,000 for taxes, $260,000 for the "New Age", and so on. It reads like the annual statement of a national bank.

M ∴ P ∴ Bro ∴ John H. Cowles is Sov ∴ Gr ∴ Com ∴ and H. W Witcover is Secretary-General.

ARGENTINE

The Supreme Council for the Argentine Republic is very active, but is troubled a good deal with clandestine organizations. This council was established in 1858.

BELGIUM

The Grand Orient of Belgium (est. 1817) controls the degrees of Masonry from the first to the thirty-third. We note that several Grand Lodges, including England, New York and Canada (in Ontario) have severed relations with this Grand Orient.

BRAZIL

This Council established in 1829, is also embroiled with the question of rival bodies and divided authority.

CENTRAL AMERICA

This Council, established in 1859, whose headquarters are at Guatemala City, supplies no definite news.

CHILI

In Chili, where the Rite was established in 1870, affairs are very quiet, the Supreme Council having been inactive for some years.

COLOMBIA

In Colombia, the Supreme Council (est. 1833) has trouble with a spurious council, which difficulty is aggravated by the great extent of the territorial jurisdiction.

FRANCE

The Supreme Council of France (est. 1804) is also worried by internal troubles and almost all the correspondence therefrom consists of warning circulars and lists of members and constituent bodies.

GREECE

Greece (est. 1872) sends us nothing, except printed lists of officers and members.

IRELAND

From Ireland (est. 1824) we regret to hear of the death last November of the M ∴ P ∴ Sov. Gr ∴ Com ∴ Oliver Fry, who was also Grand Treasurer of the Grand Lodge of Ireland.

ITALY

In Italy (est. 1875) the deplorable condition of affairs still continues. No meetings of any Masonic bodies are held and there is no stay in the persecution by the Government of all so-called secret societies. M ∴ P ∴ Bro ∴ Raoul Palermi, Sov ∴ Gr ∴ Com ∴, and Grand Master of the National Grand Lodge, with which Canada is in amity, is in exile in Sicily.

MEXICO

Mexico (est. 1860) is active. The Supreme Council there publishes a list of six clandestine and as many irregular Masonic bodies, all also, apparently, active.

NETHERLANDS

The Netherlands (est. 1912) publishes a very complete list of officers and constituent bodies, with a correct list of sister Supreme Councils and their officers, revised to date.

PARAGUAY

From Paraguay (est. 1870) nothing has come to us, except an occasional mourning circular.

PERU

The Supreme Council of Peru (est. 1830) has taken an important step in relinquishing the control over the first three degrees to a National Grand Lodge. We learn from other sources that the exemplification of the ritualistic work in this jurisdiction is exceptionally good.

PORTUGAL

Portugual (est. 1842) provides a continuance of the record of intestine irregularities and circularizes a list of clandestine officials. However, the Supreme Council, in a communication of July 1926, publishes the terms of a treaty, or agreement, with the Grand Orient, which, among other things, defines the authority of the Grand Orient to be over the first three degrees, and of the Supreme Council over the rest.

SCOTLAND—SERBIA

Neither Scotland (est. 1846) nor Serbia (est. 1912) report anything of notable importance.

SWITZERLAND

The Supreme Council for Switzerland (est. 1873) seems anxious for a move on the part of some of the stronger councils to introduce the Scottish Rite system into Germany. The printed proceedings of Switzerland are interesting, as showing the bodies of its obedience to be working in French, Italian or German, according to their several locations. The reports from the various consistories and chapters are embodied in the S.C. report.

URUGUAY—VENEZUELA

Our correspondence with Uruguay (est. 1856) and Venezuela (est. 1865) is of a purely routine character and very brief. Both bodies are fairly active and are progressing peacefully.

The Committee on Audit and Finance presented the following report:

To the Supreme Council A ∴ and A ∴ Scottish Rite for the Dominion of Canada.

Illustrious Brethren:—

The Committee on Audit and Finance have examined the books of the Treasurer-General, verified all deposits and payments. and find same correct and in order, with a cash balance in the Canadian Bank of Commerce in Hamilton on September 30th 1927 of $13,532.05.

We recommend that the sum of $10,000 or such amount as may be deemed not necessary for current expenses, be invested in suitable securities by the Trustees.

Fraternally submitted,

E. B. BUTTERWORTH, 33°
LEWIS F. RIGGS, 33°
A. F. C. ROSS, 33°

Hamilton, October 5th, 1927.

On motion of Ill ∴ Bro ∴ Butterworth, seconded by Ill ∴ Bro ∴ Riggs, this report was received and adopted.

The Committee on Dispensations and Charters presented the following report:

To the Supreme Council A ∴ and A ∴ Scottish Rits for the Dominion of Canada

Illustrious Brethren:—

Your Committee on Dispensations and Charters find only one matter requiring their consideration viz., the recommendation of the Special Deputy for Saskatchewan that a Charter be granted to Saskatoon Chapter of Rose Croix.

In view of the fact that the Lodge of Perfection at Saskatoon has, since its institution, functioned in a satisfactory and commendable way, and also in view of the fact that the Special Deputy as well as other illustrious brethren from Saskatchewan conversant with the local situation strongly support the application, we have no hesitation in advising that a Charter be granted to this Body.

Fraternally submitted,

JABEZ MILLER, 33°,
HARRY WEBB. 33°,

Hamilton, October 5th, 1927.

This report on motion by Ill∴ Bro∴ Miller, seconded by Ill∴ Bro∴ Webb was received and adopted.

The Committee on the General State of the Rite presented their report as follows:—

To the Supreme Council A∴ and A∴ Scottish Rite for the Dominion of Canada.

Illustrious Brethren:—

Your Committee having heard read the allocution of the Most Puissant Sovereign Grand Commander and having also listened to the report of all the Deputies beg to report that in their opinion the Scottish Rite in the Dominion of Canada is in a highly satisfactory condition having now a firm foundation for safe and sane progress, providing due regard continues to be paid to the mental and moral calibre of the men who are permitted to enter its portals.

Fraternally submitted,

J. H. WINFIELD, 33°.
W. H. WARDROPE, 33°.
R. W. CLEWLO, 33°.

This report was adopted on motion by Ill∴ Bro∴ Winfield, seconded by Ill∴ Bro∴ Howell.

On motion by Ill∴ Bro∴ Cameron, seconded by Ill∴ Bro∴ Wardrope it was resolved:—

That a committee be appointed by the Sov∴ Grand Commander to consider the advisability of engaging in some form of educational work.

Ill∴ Bro∴ Sir John Gibson spoke earnestly in favour of action being taken by Supreme Council along some line of educational work.

On this committee the Sov∴ Grand Commander named Ill∴ Bros∴ Cameron, Logan and Ballard.

The Sovereign Grand Commander then appointed the Standing Committees as follows:—

On Jurisprudence and Legislation:—

Ill∴ Bro. Sir J. M. Gibson
Ill∴ Bro. J. Alex. Cameron
Ill∴ Bro. E. T. Malone

On Audit and Finance:—

Ill∴ Bro. E. B. Butterworth
Ill∴ Bro. A. F. C. Ross
Ill∴ Bro. L. F. Riggs

On Nominations:—

Ill∴ Bro. Alfred F. Webster
Ill∴ Bro. F. J. Howell
Ill∴ Bro. A. B. Wood

On Foreign Relations:—

Ill∴ Bro. Alfred F. Webster
Ill∴ Bro. W. H. Ballard
Ill∴ Bro. W. M. Logan

On the General State of the Rite:—

Ill∴ Bro. J. H. Winfield
Ill∴ Bro. W. H. Wardrope
Ill∴ Bro. R. W. Clewlo

On Rituals and Ritualistic Matter:—

Ill∴ Bro. L. F. Riggs
Ill∴ Bro. W. H. Davis
Ill∴ Bro. George Moore

On Reports of Deputies:—

Ill∴ Bro. F. J. Howell
Ill∴ Bro. A. C. McMaster
Ill∴ Bro. A. B. Wood

On Returns:—

Ill∴ Bro. James Glanville
Ill∴ Bro. A. McDougall
Ill∴ Bro. F. G. Wait

On Dispensations and Charters:—

Ill∴ Bro. Jabez Miller
Ill∴ Bro. T. Harry Webb
Ill∴ Bro. J. E. Miller

On the Inspection of the Securities of the Supreme Council:—

Ill∴ Bro. James Glanville
Ill∴ Bro. L. F. Riggs
Ill∴ Bro. John McKnight

SPECIAL DEPUTIES

were appointed by the M∴P∴ Sovereign Grand Commander as follows:

Ill∴ Bro∴ Edward Harper Cairns, 33°, for the Province of New Brunswick.

Ill∴ Bro∴ Stewart Coulter Burton, 33°, for the Province of Saskatchewan.

On motion of Ill∴ Bro∴ Ross, seconded by Ill∴ Bro∴ Glanville, the thanks of the Supreme Council were tendered to the Officers and Brethren of the Rite in the Valley of Hamilton for the attention and hospitality bestowed on the members of the Supreme Council, and for the courtesy and kindness extended to the ladies, who had accompanied the members on their trip.

The box of fraternal assistance was then passed and the collection donated to the Bodies of the Rite in the Valley of Hamilton.

The labours of Supreme Council being ended, the Chain-of-Union was formed, and the Council was then closed at 11.10 o'clock a.m. to assemble again in the City of Montreal, in the Province of Quebec, on the first Tuesday in October, 1928, at 10.00 o'clock a.m.

Alfred F. Webster.
Sovereign Grand Commander

33

W. H. Ballard
Secretary-General, H.·. E.·.

33

DEUS MEUMQUE JUS
DEUS VULT
In
Memoriam.
SCHIVENENG
HAMILTON

ILLUSTRIOUS BROTHERS

Thomas Shanks, B.A.Sc., 33°

Archibald Leitch, M.D., 33°

Joseph Orr Rose, 33°

Angus McPherson Clark, D.D.S., L.D.S., 33°

Edward Douglas, 33°

Walter Charles Hagar, 33°

Lemington Atkinson, 33°

HONORARY INSPECTORS-GENERAL
OF THE
SUPREME COUNCIL FOR CANADA

THOMAS SHANKS

THOMAS SHANKS, B.A.Sc., 33°

Ill∴ Bro∴ Thomas Shanks died suddenly in his apartment at the Laurentian Club, in the City of Ottawa on the morning of 13th October last.

Although he had not been feeling well for over a year back, as he suffered from heart trouble, still his friends did not realize that the end was so near and his death came as a great shock to his many acquaintances. He attended a meeting of Civil Service Lodge the previous evening, where he delivered an address upon his recent trip around the world, returning to his room about midnight, feeling somewhat fatigued. His condition became worse and at five o'clock in the morning medical aid was summoned, but nothing could be done for him and he died shortly after six o'clock.

Ill∴ Bro∴ Shanks was born at Moose Creek, in the County of Stormont, Ont., on 23rd April, 1869. He received his early education at the schools in his locality, afterward attending the Collegiate Institute and Provincial Normal Schools in Ottawa, finally entering Toronto University, where, after a brilliant career, he graduated with the degree of B.A.Sc.

In 1900 he received an appointment in the Federal Civil Service, in the Department of the Interior, at Ottawa. His talents were soon recognized, promotion followed, step by step, and when he retired from the Service in November, 1924, he had attained to the very responsible and important position of Assistant Director General of Surveys of the Department of the Interior.

He was a charter member of the Laurentian Club and also of the Rivermead Golf Club, being a past president of the latter; a Rotarian and a member of the Engineering Institute of Canada.

Ill∴ Bro∴ Shanks had a distinguished Masonic record. He was initiated in Maxville Lodge No. 418 in

1894, but when taking up his residence in Ottawa, he affiliated with Civil Service Lodge No. 148 becoming Worshipful Master of this Lodge in 1908. He was D.D. G.M. of the Ottawa District in 1914–15, and at the time of his death was a member of the Board of General Purposes of Grand Lodge. He was a Royal Arch Mason, belonging to Carleton Chapter No. 16, and a charter member of Ottawa Chapter No. 222, a Knight Templar of Ottawa Preceptory No. 32, and a Noble of Rameses Temple of the Mystic Shrine.

He joined Ottawa Lodge of Perfection in 1906, and Murray Chapter of Rose Croix in 1908, and in due course presided over both of these bodies. He received the Consistory degrees at Hamilton in 1910 and '11. On 23rd January, 1918 he was created Honorary Member of Supreme Council.

Bro. Shanks was unmarried. His immediate relatives are a brother, Robert Shanks, of Moose Creek, Ont., and a sister, Mrs. W. L. Beggs, of Ottawa.

The funeral was conducted by Civil Service Lodge No. 148, on the 15th ultimo. A service was also held at Chalmers United Church, after which the body was conveyed to Moose Creek Cemetery where burial was made.

The esteem in which Bro. Shanks was held was quite evident by the immense attendance at his funeral. The Grand Master and the Grand Secretary were both present.

Rev. G. G. D. Kilpatrick of Chalmers Church paid the following tribute to the deceased:—

"The ancient wise man had declared, 'there was a time for silence as well as a time to speak'. It seemed to him that usually at a funeral it was a time to keep silent. But one could not face such a company of men, bound together by a common grief and a common love, without being conscious of their desire to make articulate their sorrow.

"But in the very moment of sorrow, we declare our pride in, and love of, a friend. Only those who knew Mr.

Shanks can understand the shock and sense of irreparable loss that came over his friends at word of his death. There are men who have the gift of entering into the deep secrets of friendship without ostentation. Thomas Shanks was one of those. He had a genius for friendship. He was a rare soul, a man incapable of dishonor loyal to truth, great ideals and duty, and to his friends. He had a mind singularly sensitive to truth, the strong, questing mind that was alive and ready to learn. In his reading and all he did there was the quality of thoroughness. He was blessed with a sense of humor, but it was not that hard crushing wit, rather that of the warm, genial sense which made memorable for many hours an evening at home, a game or on a journey. As to his work for Canada, Mr. Shanks had given without measure that of a trained, competent mind. For that, we of the Dominion are debtors. He will be remembered most for the staunchness of his friendships. He was a man with whom it was a joy to take counsel and in any hour of trial he could be trusted to be there. In Masonry he had found his high sense of the brotherhood of man.

"We are not sorrowing for an unfilled life. God gave us a man to be our friend. Let us thank Him for the goodly memories that will survive with us until the end of the day."

What finer eulogy could one desire?

F. G. WAIT, 33°,
Ottawa.

ARCHIBALD LEITCH

ARCHIBALD LEITCH, M.D., 33°

Ill∴ Bro∴ Archibald Leitch, M.D., 33°, died at his home in St. Thomas, Ontario, on the 9th of March last, in his 81st year. Ill∴ Bro. Leitch was a native of Elgin county, being born in the Township of North Yarmouth, the son of the late Donald and Nancy Leitch, and it was on their farm on the Edgeware Road that he was born on Christmas day 1846.

He removed to St. Thomas when a youth of 21 years, and for a time acted as Deputy Registrar of Deeds under the late John MacKay. He continued in that capacity for seven years, when in 1874 he began the study of Medicine, and graduated from Trinity College with the degree of M.B. Ill∴ Bro∴ Leitch began the practice of his profession in St. Catharines the year of his graduation, and continued there for twenty-four years, when he returned to St. Thomas, where for years he engaged in a large and lucrative practice. He retired in 1910.

Our late Ill∴ Bro∴ was initiated into Temple Lodge No. 296 of St. Catharines in 1874, and was Master of that Lodge in 1879, and affiliated with St. Thomas Lodge No. 44 on his return to St. Thomas. He was a member of, and Past Z. of Palestine Chapter, No. 45 R.A.M., Past Preceptor of Burleigh Preceptory No. 21 K.T. and K.M., and a Past Provincial Prior of London District, also a member of Mocha Temple, Mystic Shrine, London. In 1907 he received the Perfection and Rose Croix Degrees in the London Bodies, and in 1922 received the signal honor of being created an Honorary Inspector-General 33° of the Supreme Council for the Dominion of Canada.

The passing of Ill∴ Bro∴ Leitch severs one of the last and most interesting links with the Masonry of the past. In his early days he was closely associated with many of the outstanding figures of Canadian Masonry. Men like Past Grand Masters Weller, Seymour, Stevenson and others and was never happier than when recalling some incident or characteristic of these dear old souls of the long-

ago. Bro. Leitch possessed many estimable qualities of heart and mind. Blessed with ample means, he was generosity itself. No voice of distress ever reached his ears in vain, and no hand sought his aid without response. He was an antiquarian of Dominion-wide reputation, had a wide knowledge of natural history, and was an accepted authority on local and general Canadian history. In addition to all this he had the rare faculty of making friends, and the still rarer one of keeping them.

During his long life he filled with marked ability many municipal and other public offices.

He leaves no immediate family, and the major portion of his estate is left to Charity.

A member of the Anglican Church, he was always an earnest worker in all Church work.

The following editorial reference from the St. Thomas Times, is worthy of quotation, not only for its just and kindly reference to Bro ∴ Leitch, but also for its voluntary testimony to the virtues of Free Masonry.

A 33rd DEGREE MASON

" 'He was a thirty-third degree Mason.' This sentence used in the obituary of the late Dr. Archibald Leitch, conveys a wealth of meaning to the members of the Masonic order, for no one is selected for this most coveted of all Masonic honors unless he is fitted for and deserving of it. Dr. Leitch had done much for Masonry in the more than fifty years that he had been identified with the Order, and it might not be wide of the mark to say Masonry had done much for him. To those outside the Craft this observation also means much. It means that a man had to be a good citizen, a worthy citizen, and one holding the respect of his fellow-men. And Dr. Leitch was all of these. He played a man's part in life, and died with the esteem that he so richly deserved."

A. E. COOPER, 33°.

JOSEPH ORR ROSE

JOSEPH ORR ROSE, 33°

1860—1927

Ill∴ Bro∴ Joseph Orr Rose, 33°, was born in Clifford Ont., in 1858, died at Guelph, Ont., April 23rd, 1927. He moved to Guelph twenty-five years ago as manager of the Canada Furniture Company, leaving that firm to enter the service of the city in 1909 He had been identified with every section of life in the City.

He was a faithful member of Knox Church and for many years was on the Board of Managers. His loss will be keenly felt in Masonic circles. Bro∴ Rose was a member of Waverley Lodge, A∴F∴ & A∴M∴, having affiliated from Seaforth which was his Mother Lodge.

Having passed the Chair in the Lodge of Perfection, and the Chapter of Rose Croix, he immediately became secretary and registrar, respectively of those bodies, in which capacity he acted for many years., and to his devoted care, their contnued success and prosperity may to a great extent undoubtedly be attributed.

Supreme Council in the year 1914, in the City of Toronto, recognized his Masonic worth, and leading citizenship by receiving him into the 33°.

His appreciation of this great trust reposed in him was evinced by his earnest observance of his duties as an Honorary Inspector-General.

His Worship Mayor Robison of Guelph paid a heartfelt tribute to the memory of Mr. Rose, "Though I have been Mayor a comparatively brief time, my close association with Mr. Rose taught me his inestimable worth to the city, and what is more, his worth as a friend and adviser. Guelph has lost a good citizen and an official whose place they will find it difficult to fill."

His matchless penmanship was indication of his painstaking efforts an behalf of the city. "It would be impossible to over-estmate the value of such services to the city."

"To be in his home was one of the greatest joys of his heart," and while he will be missed by an exceptionally large circle, there the loss will be felt most keenly.

The simple, beautiful funeral service was brought to a close by the singing of one of Bro∴ Rose's favorite hymns "'Tis the Lord, O Wondrous Story."

ANGUS McPHERSON CLARK

ANGUS McPHERSON CLARK, D. D .S. 33°

Ill∴ Bro∴ Dr. Angus McPherson Clark, 33°, for over forty years one of the outstanding citizens of Woodstock, Ont., died on April the 27th, 1927.

Ill∴ Bro∴ Clark was born August, 1859, the son of the late Mr. and Mrs. Donald Clark of Morriston, Wellington County.

He was educated at the Rockwood Academy and at Collingwood Collegiate Institute. For a few years he taught school at Burlington, Ont., afterwards entering the office of the late Dr. William Foster of Guelph. He graduated from the Royal College of Dental Surgeons in the spring of 1886. Since the year of his graduation Bro. Clark had resided in Woodstock.

Professionaly, Dr. Clark was one of the foremost men of the Province. For twenty years he was a member of the Royal College of Dental Surgeons of Ontario as representative of District No. 5. In this connection he was a member of the Committee that had in charge the erection of both the old and the new college buildings. He was for many years a member of the Discipline Committee, and was Chairman of the Board of Examiners throughout his entire membership. He also served as Treasurer and President of the Board.

Bro∴ Clark's Public Activities, during his life-time, were reflective of his value and prominence as a citizen. In addition to his serving on the Woodstock Hospital Board of Trustees, he was for thirty-six years a member of the Board of Trustees of Knox Presbyterian Church.

Our Ill∴ Bro∴ was initiated in Oxford Lodge No. 76 in 1887, and became Wor. Master in 1893. He received the fourteenth degree of the Rite in London Lodge of Perfection in January 1896, and the Rose Croix in London Chapter on January 29th, 1902. Shortly afterwards he

was constituted a Sublime Prince of the Royal Secret, in Moore Consistory, Hamilton, and on October 7th, 1925, was created an Honorary Inspector-General of the Supreme Council.

Bro ∴ Clark is survived by his widow, formerly Miss Margaret Whitelaw and two daughters, Misses Rowena and Marjorie. His only son, N. McPherson Clark, made the supreme sacrifice in the Great War. He was a lad of great promise and his father never recovered from the shock of his death. Indeed, it broke his heart.

Bro ∴ Clark possessed a remarkable and delightful personality. Modest and retiring, almost to a fault, yet when right and principle were involved, he could become most assertive and maintain his opinions against all. Ever a listener by preference, he did not hesitate to express himself, when necessary, with firmness and without qualification. His acceptance to any public or social function was conditional on his not being asked to speak. Would that more were like him.

A man of great personal charm, receptive in his friendships; his smiling face and genial manners radiated sunshine wherever he happened to be. With this gentleness and modesty there was ever, in spite of his failing strength, the buoyancy of youth, the fine dignity of maturity and frankness and candour which blended into deep sincerity. His death is like the loss of a friendly voice from the fireside. So, with a cheery smile, and a wave of the hand, he has bidden us good-bye. May we, who are left, derive inspiration from his wholesome, simple life, and as with him, when we pass out, may we feel that sometimes our virtues may be recalled, and that some kind friend may wistfully murmur, "I wish he were here."

A. E. COOPER, 33°.

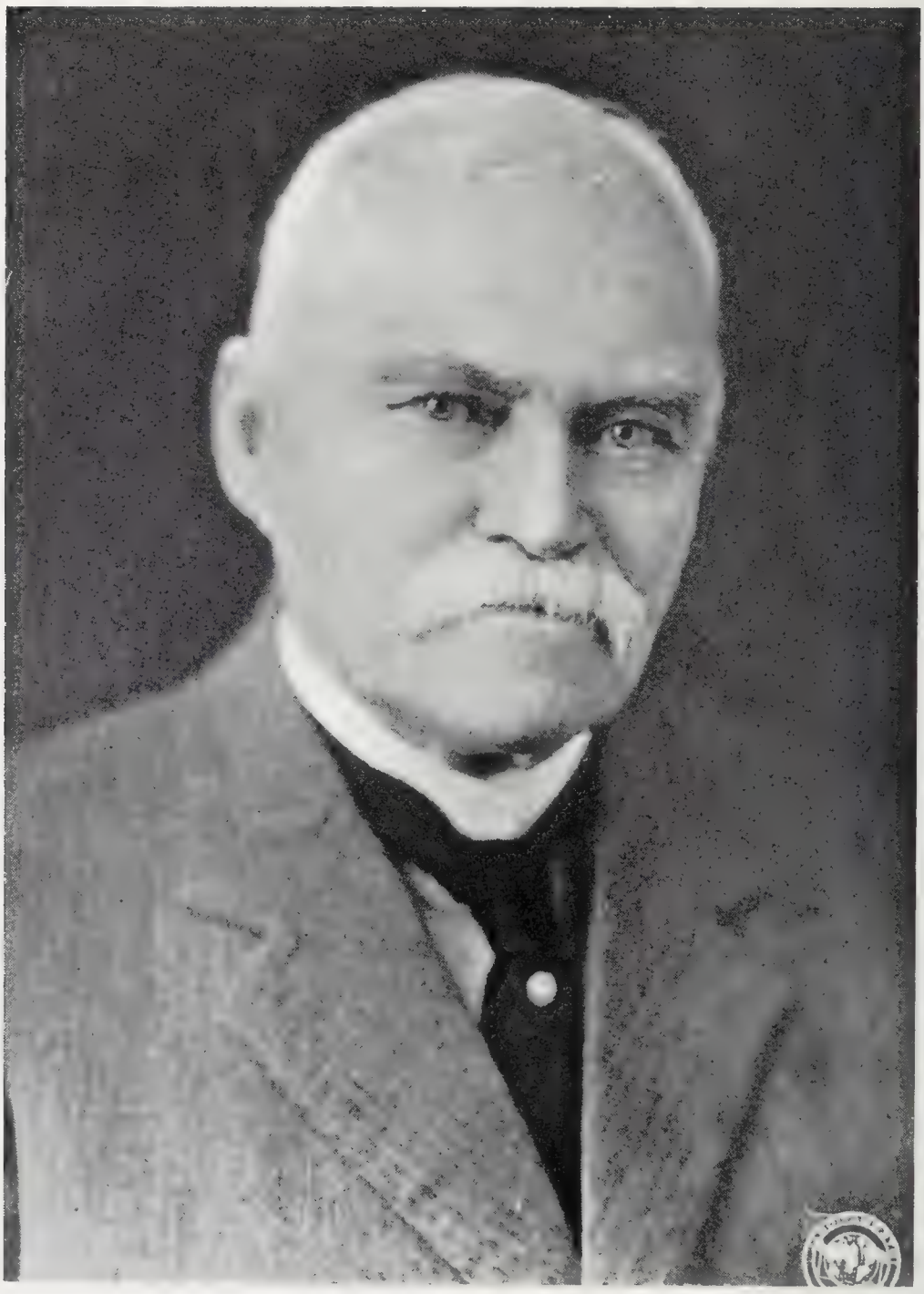

EDWARD DOUGLAS

EDWARD DOUGLAS, 33°

The British Columbia brethren have been called upon to mourn the death of our most esteemed and Illustrious Brother Edward Douglas, 33°, (the first death to occur among the 33° members for the Valley of B.C.), who passed away on June 17th at the Vancouver General Hospital following an accident in the early part of the month, by falling down the steps of his residence, suffering thereby a fractured hip. He was taken at once to the hospital to receive the best possible surgical treatment. Brother Douglas was making very satisfactory progress toward recovery, when a sudden hemorrhage of the stomach developed which caused a quick collapse and he passed away in a very few hours thereafter. His loving and sorrowing wife and four daughters were present at the closing of a noble, busy life.

Brother Douglas was in his eightieth year and was born in Chatham Township, Argenteuil County, Province of Quebec on April 16th, 1848. He was the son of John and Mary Douglas. He was educated in the public schools of Quebec Province and completed his education at Wanless Academy, Carillon, Junction Quebec, after which he entered the lumber business and for thirty-five years was associated with the Weyerhauser Timber interest in Minnesota and in Wisconsin. In 1904 Brother Douglas moved to Vancouver, B.C., where he succeeded his brother, Frank Douglas, 32°, in the Kelly Douglas & Co., Ltd., Wholesale Grocers. This brother who was also a member of the Rite in the Vancouver bodies, lost his life when the C.P.R. Steamer *Islander*, struck an iceberg in Alaska waters and foundered, while on its way from Skagway to Vancouver, B.C Brother E. Douglas soon after associating himself with his brother's firm, entered wholeheartedly into the life of the young city, Vancouver, which was just getting on its feet after the boom of 1892, taking a keen interest in every move that was made to advance the growth and importance of its mercantile interests and succeeded in establishing one of the greatest, if not the greatest, wholesale grocery businesses in Canada, with branches at Victoria, New Westminster and Prince Rupert, British Columbia.

At his death Brother Douglas was President of this Company succeeding Mr. Kelly, who died in 1925. In addition to this very important office Brother Douglas was President of the Edward Douglas Investment Co., Ltd.

and Vice-President of the Kelly Confection Co., Ltd. He was also an important figure in many other commercial enterprises, which felt the inffuence of his sound business knowledge.

As a citizen, Brother Douglas was esteemed for his kindly qualities, his consideration and regard for others in all walks of life, his charity which was carried out on the principle of not letting his left hand know what his right hand did for his more unfortunate fellow beings, and if the test of success be the making of many earnest and sincere friendships, then this kindly brother made of his life a most outstanding success

Brother Douglas was a member of the Masonic Order, receiving his Entered Apprentice, Fellow Craft and Master Mason Degrees at Chippewa Falls, "Wisconsin Lodge" A. F. & A. M. in the year 1871. Twenty-nine years later he was a member of the first class of candidates accepted and initiated in the Scottish Rite Degrees in Winona, Minnesota Consistory, on Nov. 30th, 1900, receiving his S∴P∴R∴S∴ or 32° at that time.

In March 1905 he affiliated with Vancouver Lodge of Perfection, Vancouver Rose Croix Chapter and Vancouver Consistory and immediately interested himself in degree work taking active parts at all our Re-unions. In 1917 he was recommended for the Honorary Inspector-General Degree and received his Thirty-third degree at the Supreme Council Meeting in Hamilton, Ont., in Jan., 1918.

He was a charter-member in the Provincial Grand Lodge of the Royal Order of Scotland which was instituted at Vancouver, B.C., Oct. 2nd, 1924.

A devoted and consistent member of St. Andrews Presbyterian Church, he followed into the Union Church when that amalgamation took place.

"His life was gentle, and the elements so mixed in him that nature might stand up and say to all the world 'This was a man.'"

His remains were carried by rail to Winona, Minnesota, and deposited in Woodlawn Cemetery, where the Masonic order had charge of the services and 33rd degree Masons acted as honorary pall-bearers, the Pioneer class attending in a body.

His funeral was the last tribute of respect which could perhaps be paid to his memory and as such was a fitting climax to a useful life.

J. R. SEYMOUR, 33°.

WALTER CHARLES HAGAR

WALTER CHARLES HAGAR, 33°

Died at the Western General Hospital, Montreal, on the 25th day of June, 1927. The death of Ill∴ Bro∴ Hagar in his 56th year came as an almost unbelievable shock to his most intimate friends, many of whom had not heard of his illness.

Ill∴ Bro∴ Hagar was born in Montreal on the 13th June, 1872, and was the son of the late Ill∴ Bro∴ Charles Wells Hagar, 33°, who is still held in the loving remembrance of the craft at large.

At the time of his death, Ill∴ Bro∴ Hagar was the Grand Master of the Grand Lodge of Quebec, and this brings to mind the fact that his father at the time of his death was Deputy Grand Master of the Grand Lodge of Quebec and the Ill∴ Deputy of the Supreme Council for Quebec.

Ill∴ Bro∴ Hagar was educated first in the high school and then in private schools in Montreal where his after life was spent.

He entered his business career with the Royal Electric Company some years later joining his father in the insurance business, and later being associated with Jas. C. Pettigrew under the firm name of Hagar & Pettigrew, Ltd.

Ill∴ Bro∴ Hagar entered the craft in December 1895, being initiated into masonry in Royal Albert Lodge, No. 25, Q. R. He became Inner Guard of the Lodge in 1896 and was installed Worshipful Master in 1903, occupying that position until 1905. In February, 1911, he was elected Grand Director of Ceremonies of the Grand Lodge of Quebec, and in February, 1912, he became District Deputy Grand Master for Montreal District No. 1.

He was elected Grand Secretary of the Grand Lodge of Quebec in September, 1917, and occupied the position until February, 1919.

In February, 1925, he was elected Deputy Grand Master of the Grand Lodge of Quebec and occupied the position until February, 1927, when he was elected Grand Master of the Grand Lodge of Quebec, in which position he was at the date of his death.

He entered the Ancient and Accepted Scottish Rite in January, 1897, when he received the 14°; later on in that year receiving the 18°, and receiving the 32° in 1901.

He occupied the position of T∴P∴G∴M∴ Hochelaga Grand Lodge of Perfection in 1903, 1904, and 1905, became

Commander in Chief of the Montreal Sovereign Consistory in 1915, occupying that position until 1922. He received the honorary 33° on October 26th, 1916.

Ill∴ Bro∴ Hagar also entered the Royal Albert Lodge Chapter in 1904, and after passing through the various offices of the Chapter was elected Z.

He was also elected a member of the Cryptic Knights Templars.

On the 17th May, 1910, he was made a member of the Royal Order of Scotland, and in that year was elected as Deputy Grand Merechal, which office he retained until his death.

Ill∴ Bro∴ Hagar was the founder and the first Worshipful Master of Beaver Lodge No. 99, Q.R. in 1922, and also an honorary member of Royal Arthur Lodge No. 85 Q.R., and of Isaac Henry Stearns Lodge No. 92 Q.R.

He was also at the time of his death the Vice-Chairman of the Shriners' Hospital for Crippled Children.

Ill∴ Bro∴ Hagar was given a masonic funeral which was held in St. George's Church, Montreal, at which the members of the craft turned out in large numbers.

Ill∴ Bro∴ Hagar's life was an unusually active one. In his younger days he was a member of the Montreal Amateur Athletic Association and took a prominent part in the sports connected with the Association. He also served for a number of years with the 3rd Victoria Rifles, retiring with the rank of captain, and was also a member of St. George's Anglican Church and sang in the choir for years.

Ill∴ Bro∴ Hagar's life is perhaps best summed up by one of his best friends who had known him for nearly half a century and who remarked "The outstanding feature of Wallie's life was his sincere desire to be friendly to and to serve mankind." He was ever a staunch friend and willing at all times to do everything in his power when called upon.

Throughout his whole life Ill∴ Bro∴ Hagar was indefatigable in the interest of masonry, willingly assuming responsibility, and while the craft in general, and the Province of Quebec in particular, has sustained a severe loss in his death his contribution to masonry will stand forever.

We extend our sincere sympathy to his widow and his family in their hour of sadness.

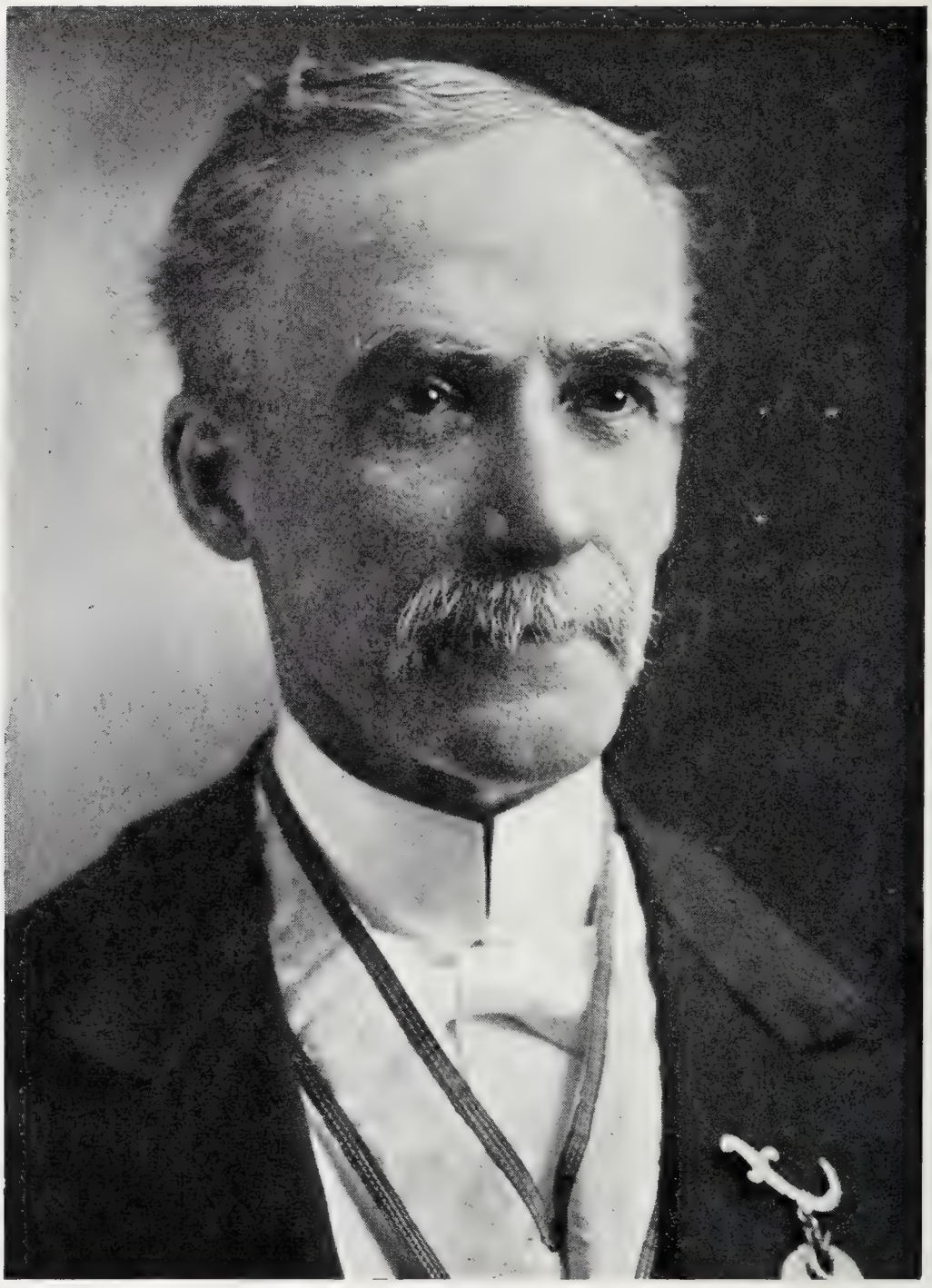

LEMINGTON ATKINSON

LEMINGTON ATKINSON, 33°

Ill∴ Bro∴ Lemington Atkinson, 33°, Newmarket, finally yielded to the weight of years on the 7th day of July, 1927. He had lived his whole lifetime of seventy-seven years in this beautiful town, a man of the richest qualities of character, that go to make for good citizenship.

His chosen profession, jewelry, gave him ample scope for his artistic tastes and this trait will be better comprehended when associated with his three principal hobbies, fancy skating, then cricket and finally bowling, in all of which he excelled.

His fame as a cricketer will be better appreciated by citing a pargraph from the Newmarket Era in its obituary article:—"In the sixties and seventies of last century he was the finest cricketer in Central Ontario and has been known to carry his bat from beginning to end of the match."

But his most outstanding characteristic was found in the true balance of his disposition, he being quite incapable of speaking unkindly of any living person.

All his lifetime a Methodist he served his church well, holding important offices during most of the period.

Ill∴ Bro∴ Atkinson was made a Master Mason in Tuscan Lodge No. 99, Newmarket, on the 9th day of December, 1874, over half a century ago and from this first step every branch of our great Fraternity has sought him in turn, and lavished its favours upon him. Being eligible for advancement he was gathered in by all branches in rapid succession: By The Royal Arch Chapter in 1877; Knights Templar, 1882; Scottish Rite, 14°, 1887, 18° 1888; 32°, 1888 and had been made a member of the Mystic Shrine in 1887, qualifying through the York Rite; and to add the copestone to the arch of his Masonic structure he was created an Honorary Inspector-General, of Supreme Council, 33°, at Montreal, October 25th, 1922. He was a life member of all.

His widow, one daughter and two sons survive. Illustrious Brother Atkinson passed away, full of years, full of meritorious achievement and full of masonic and public esteem.

HAMPTON E. JORY, 33°

MEMBERS OF OTHER SUPREME COUNCILS

BELGIUM:—

Charles Van Der Elst, 33°, 27th June, 1927.
Camille Isadore Joseph de Best, 3rd July, 1927.

DOMINICAN REPUBLIC:—

Dr. Elizardo Arturo Alardo, 33°, 8th January, 1927.
Grand Secretary-General.

ENGLAND AND WALES:—

Arthur Clifton Hansard, C.M.G., 33°, 6 January, 1927.
Grand Treasurer-General.

FRANCE:—

Edourd Mamelle, 33°, 23rd September, 1926.
Lieutenant Grand Commander.

IRELAND:—

Oliver Fry, 33°, 22 November, 1926.
M.P. Sovereign Grand Commander.

NETHERLANDS:—

Dr. William Adrian Baron Von Ittersum, 33°, 19th May, 1927. Lieutenant Grand Commander.

SWITZERLAND:—

Constant Duloit, 33°, 20th June, 1926.
Albert Schiffmacher, 33°, 7th December, 1926.
Isaac Reverchon, 33°, 21st July, 1927.
Grand Orator.

URUGUAY:—

Teodoro Visaires, 33°, 30th March, 1927.

U.S.A. NORTHERN JURISDICTION:—

Frederick Charles Thayer, 33°, 23rd September, 1926.
Ill. Deputy for Maine.
William Geake, 33°, 13th June, 1927.
Ill. Deputy for Indiana.

Sovereign Grand Commanders of this Supreme Council since its establishment in 1874

THOMAS DOUGLAS HARINGTON
Oct. 16, 1874, to Jan. 13, 1882.
Died 13th January, 1882

WILLIAM HENRY HUTTON
Jan. 13, 1882 to Oct. 21, 1886
Died 9th October, 1893

JOHN VALENTINE ELLIS
Oct. 21, 1886, to Oct. 27, 1892
Died 10th July, 1913

JOHN WALTER MURTON
Oct. 27, 1892, to Oct. 23, 1898
Died 23rd October, 1898

ISAAC HENRY STEARNS
Oct. 26, 1898, to Oct. 27, 1904
Died 15th February, 1921

SIR JOHN MORISON GIBSON
Oct. 27, 1904, to Oct. 23, 1913
Oct. 26, 1922, to Oct. 25, 1923

BENJAMIN ALLEN
Oct. 23, 1913, to Oct. 23, 1919
Died 10th April, 1920

JOHN ALEXANDER CAMERON
Oct. 23, 1919, to Oct. 26, 1922
Oct. 25, 1923, to Oct. 8, 1925

ALFRED FREDERICK WEBSTER
Oct. 8th, 1925

SUPREME COUNCIL 33°

FOR THE

DOMINION OF CANADA

GRAND ORIENT, MONTREAL, PROVINCE OF QUEBEC

OFFICERS

Alfred F. Webster, M.·.P.·. Sovereign Grand Commander.
Sir John M. Gibson, K.C.M.G.,
Past M.·.P.·. Sovereign Grand Commander.
J. Alex. Cameron,
Past M.·.P.·. Sovereign Grand Commander.
Fred J. Howell, Puissant Lieutenant Grand Commander.
Arthur B. Wood, Grand Chancellor.
George Moore, Illustrious Deputy for Ontario.
Alex. F. C. Ross, Illustrious Deputy for Quebec.
James H. Winfield, Illustrious Deputy for Nova Scotia and Prince Edward Island.
Jabez Miller, Illustrious Deputy for Manitoba.
Joseph R. Seymour, Illustrious Deputy for British Columbia
Edward A. Braithwaite, Illustrious Deputy for Alberta.
William H. Ballard, Grand Secretary-General H.·. E.·.
Elias T. Malone, Grand Treasurer-General H.·. E.·.
James H. Winfield, Grand Master of Ceremonies.
Enoch B. Butterworth, Grand Marshal.
William H. Wardrope, Grand Standard Bearer.
Jabez Miller, Grand Captain of the Guard.

SPECIAL DEPUTIES

Edward H. Cairns, for New Brunswick.
Stewart C. Burton, for Saskatchewan.

SOVEREIGN GRAND INSPECTORS-GENERAL, 33°

Active Members

	Date of 33rd Degree	Date of Active Membership
Hugh Alexander Mackay, Hamilton, Ontario	Jan. 16, 1872	Oct. 16, 1874
Sir John Morison Gibson, K.C.M.G., Hamilton, Ontario	Oct. 15, 1884	Oct. 21, 1886
Enoch Bruce Butterworth, Ottawa, Ontario	Oct. 22, 1890	Oct. 24, 1895
William Henry Ballard, .MA., LL.D. Hamilton, Ontario	Oct. 26, 1892	Oct. 24, 1895
Elias Talbot Malone, K.C. Toronto, Ontario	Oct. 24, 1894	Oct. 29, 1896
Thomas Lees Hamilton, Ontario	Oct. 26, 1898	Oct. 26, 1910
James Glanville, Toronto, Ontario	Oct. 26, 1898	Oct. 26, 1910
Frederick Justus Howell, Hamilton, Ontario	Oct. 22, 1902	Oct. 26, 1910
Joseph Richard Seymour, Vancouver, British Columbia	July 17, 1903	Oct. 26, 1910
Alexander McDougall, Montreal, Quebec	Oct. 28, 1903	Oct. 26, 1910
T. Harry Webb, Winnipeg, Manitoba	Oct. 25, 1906	Oct. 26, 1910
John Alexander Cameron, Montreal, Quebec	Oct. 28, 1909	Oct. 22, 1913
Alfred Frederick Webster, D.D.S., Toronto, Ontario	Oct. 26, 1905	Oct. 29, 1914
James Henry Winfield, Halifax, Nova Scotia	Oct. 22, 1913	Oct. 25, 1917
Lewis Frederick Riggs, D.D.S., Toronto, Ontario	Oct. 25, 1911	Jan. 23, 1918
Edward Ainslie Braithwaite, M.D., Edmonton, Alberta	Oct. 25, 1911	Jan. 23, 1918
Frank Goodell Wait, M.A., Ottawa, Ontario	Oct. 28, 1909	Oct. 23, 1919
Rev. Frank Charters, D.C.L., Westmount, Quebec	Oct. 23, 1912	Oct. 23, 1919

	Date of 33rd Degree	Date of Active Membership
John McKnight, Toronto Ontario	Oct. 25, 1906	Oct. 28, 1920
George Moore, Hamilton Ontario	Oct. 28, 1909	Oct. 28, 1920
Arthur Carson McMaster, K.C., Toronto, Ontario	Jan. 23, 1918	Oct. 28, 1920
Alex. Fleming Copland Ross Montreal, Quebec	Jan. 23, 1918	Oct. 27, 1921
John Crawford Scott, Ottawa, Ontario	Oct. 28, 1909	Oct. 27, 1921
Walter Hammill Davis, Hamilton, Ontario	Oct. 22, 1913	Oct. 27, 1921
Jabez Miller, Winnipeg, Manitoba	Oct. 25, 1917	Oct. 26, 1922
Robert William Clewlo, Toronto, Ontario	Oct. 22, 1913	Oct. 25, 1923
Walter Norris Duff, North Bay, Ontario	Oct. 26, 1921	Oct. 25, 1923
Albert Edward Cooper, London, Ontario	Oct. 26, 1904	Oct. 1, 1924
Joseph Edward Miller, Victoria, British Columbia	Oct. 28, 1907	Oct. 1, 1924
William McGregor Logan, M.A., Hamilton, Ontario	Oct. 27, 1915	Oct. 8, 1925
William Hugh Wardrope, K.C., Hamilton, Ontario	Jan. 23, 1918	Oct. 8, 1925
Arthur Barton Wood, Montreal Quebec	Oct. 22, 1919	Oct. 8, 1925

Past Active Members 33°

	Date of 33rd Degree	Date of Active Membership
Charles Napier Bell, Winnipeg, Manitoba	Oct. 23, 1883	Oct. 23, 1883
Herbert Swinford, Vancouver, British Columbia	Nov. 18, 1886	Nov. 18, 1886
Alexander Shepphard, Regina, Saskatchewan	Jan. 23, 1918	Oct. 23, 1919

HONORARY INSPECTORS-GENERAL, 33°

Name	Residence	Received 33°
Sir Daniel Hunter McMillan, K.C.M.G.,	Winnipeg, Man	Oct. 16, 1890
Harry Holgate Watson	Vancouver, B.C	Oct. 23, 1907
John Thomas Blundell Persse	Winnipeg, Man	Oct 29, 1908
Peter William Dumas Brodrick	Toronto, Ont	Oct 28, 1909
James Alexander Ovas	Winnipeg, Man	Oct 27, 1910
George Thomas Bragg	Edmonton, Alta	Oct 25. 1911
Frank McDonald Morgan	Winnipeg, Man	Oct 25, 1911
James Scroggie	Victoria, B C	Oct. 24, 1912
Francis James Burd	Vancouver, B.C	Oct. 22, 1913
William Carey Ditmars	Vancouver, B.C	Oct. 22, 1913
Thomas Rowe	Hamilton, Ont	Oct. 28, 1914
Absalom Shade Allan	Guelph, Ont	Oct. 28, 1914
Edward Thomas Davies Chambers	Quebec, Que	Octl 28, 1914
Walter Mackie Ross	Ottawa, Ont	Oct. 27, 1915
Samuel Sproule Davidson, D.D.S	Ottawa, Ont	Oct. 27, 1915
Hampton Edgar Jory	Barrie, Ont	Oct. 25, 1917
Alexander White Richardson, M.D.	Kingston Ont	Oct. 25, 1917
Thomas Worthington Jull	Toronto, Ont	Oct 25, 1917
James Clarence Jones	Halifax, N S	Jan. 23, 1918
Robert Emmett Brett	Victoria, B.C	Oct. 22, 1919
Edward James Barrow Duncan	Toronto, Ont	Oct. 22, 1919
Herbert Scott Park	Toronto, Ont	Oct. 22, 1919
James Edward Keays	London, Ont	Oct. 22, 1919
John Lees Richmond	Hamilton, Ont	Oct. 22, 1919
Albert Ernest Santo, D.D.S	London, Ont	Oct. 22, 1919
William Hugh Tudhope	Orillia, Ont	Oct. 22, 1919
Griffith Russell Lloyd	Hamilton, Ont	Oct. 23, 1919
Gabriel Herman Levy, B.A., K.C	Hamilton, Ont	Oct. 23, 1919
Fred Symes	Fort William, Ont	Oct. 27, 1920
Charles William Cartwright	Hamilton, Ont	Oct. 27, 1920
James Joseph Evel	Hamilton, Ont	Oct. 27, 1920
John Frederick Reid	Windsor, Ont	Oct. 27, 1920
John Leopold Culbert	Ottawa, Ont	Oct. 27, 1920
Edward Albert Olver	Toronto, Ont	Oct. 27, 1920
Edward Maxwell Walker	Winnipeg, Man	Oct. 27, 1920
John Taylor Webb	Winnipeg, Man	Oct. 27, 1920
James McCauley	Moose Jaw, Sask	Oct. 27, 1920
Percy Edgar Kellett	Winnipeg, Man	Oct. 26, 1921
William Bickell Scace	Brantford, Ont	Oct. 26, 1921
Donald Clark, D.D.S	Grimsby, Ont	Oct. 26, 1921
Daniel John Peace	Hamilton, Ont	Oct. 26, 1921
Frederick Marr	Barrie, Ont	Oct. 26, 1921

Name	Residence	Received 33°
George William Taylor	Burlington, Ont	Oct. 26, 1921
John Harold Putman, D.Paed	Ottawa, Ont	Oct. 26, 1921
Charles William Jeffrey	Ottawa, Ont	Oct. 26, 1921
Edward Jenner McCleery	Ottawa, Ont	Oct. 26, 1921
Frederick Weir Harcourt, K.C	Toronto, Ont	Oct. 26, 1921
Edmund McLwain Carleton	Toronto, Ont	Oct. 26, 1921
Hubert Carroll McBride	London, Ont	Oct 26, 1921
Oliver Edward Stanton	Montreal, Que	Oct. 26, 1921
Duncan Donald MacTaggart, M.D	Montreal, Que	Oct. 26, 1621
William Bradshaw Tate	Regina Sask	Oct. 26, 1921
Alfred Edwin Goodman	Vancouver, B.C	Oct. 26, 1921
William Burns, B.A	Vancouver, B.C	Oct. 26, 1921
James Robert Moodie	Hamilton, Ont	Oct. 25, 1922
Abraham B. Greer	London, Ont	Oct. 25, 1922
Lachlan Taylor McDonald	Toronto, Ont	Oct. 25, 1922
William Mayne McCombe	Montreal, Que	Oct. 25, 1922
William Henry Hayes	Halifax, N.S	Oct. 25, 1922
George Nelson Jackson	Winnipeg, Man	Oct. 25, 1922
Arthur William Chapman	Winnipeg, Man	Oct. 25, 1922
William Masey Gordon	Winnipeg, Man	Oct. 25, 1922
Archibald McGillivray	Winnipeg, Man	Oct. 25, 1922
James MacMurray	St. John, N.B	Oct. 25, 1922
Edward Harper Cairns	St. John, N.B	Oct. 25, 1922
Andrew Gibson Bain	Hamilton, Ont	Oct. 25, 1922
William Henry Hewlett, Mus. Bac	Hamilton, Ont	Oct. 25, 1922
John Hickman Dunlop	Richmond Hill, Ont	Oct. 25, 1922
William Roland Breyfogle	Peterborough, Ont	Oct. 25, 1922
Charles Bruce Murray	Toronto, Ont	Oct. 25, 1922
Charles Edward Wheeler	London, Ont	Oct. 25, 1922
William Robinson Woollatt	Windsor, Ont	Oct. 25, 1922
Walter Elwood Cumming	Parry Sound, Ont	Oct. 24, 1923
William Norval Gatfield	Sandwich, Ont	Oct. 24, 1923
William Fenwick	Brandon, Man	Oct. 24, 1923
Thomas Frederick English	Calgary, Alta	Oct. 24, 1923
Edward Thomas Bishop, B.A., LL.B	Edmonton, Alta	Oct. 24, 1923
James Walter Hedley, M.A., Ph.D.	Regina, Sask	Octl 24, 1923
Norman Francis Patterson,	S. S. Marie, Ont	Oct. 24, 1923
Aaron Sweet	Winchester, Ont	Oct. 24, 1923
Stephen Henry Murphy, B.A., M.D	Renfrew, Ont	Oct. 24, 1923
Cyrus Hallman Ziegler, D.D.S	London, Ont	Oct. 24, 1923
James Gray	London, Ont	Oct. 24, 1923
Charles Stanton Hamilton,	Toronto, Ont	Oct. 24, 1923
George Henry Ross	Toronto, Ont	Oct. 24, 1923
Percival John Lee	Toronto, Ont	Oct. 24, 1923
Frederick William Stevens	Dartmouth, N.S	Oct. 24, 1923

Name	Residence	Received 33°
Alexander Cowan	Barrie, Ont	Oct. 24, 1923
Arthur Wellington Smith	Barrie, Ont	Oct. 24, 1923
Frank Kittson Ebbitt	Iroquois Falls, Ont	Oct. 24, 1923
John McIlwain Rudd	Nanaimo, B.C	Oct. 1, 1924
John Edward Laidlaw	Vancouver, B.C	Oct. 1, 1924
Alexander Hamilton McKee, B.A	Ottawa, Ont	Oct. 1, 1924
Frank James Maw	Hamilton, Ont	Oct. 1, 1924
Harrip Charles Tugwell	Toronto, Ont	Oct. 1, 1924
James Wellington White	Huntsville, Ont	Oct. 1, 1924
DeForest Charles Patmore	Orillia, Ont	Oct. 1, 1924
Frank Armitage Copus	Stratford, Ont	Oct. 1, 1924
Robinson, T. Orr	London, Ont	Oct. 1, 1924
William Henry Arison	Niagara Falls, Ont	Oct. 1, 1924
Horace Philip Reid	Edmonton, Alta	Oct. 1, 1924
John Drew Ferguson	Hamilton, Ont	Oct. 7, 1925
Douglas Gordon McIlwraith, M.D	Hamilton, Ont	Oct. 7, 1925
Herman Samuel King	Toronto, Ont	Oct. 7, 1925
John Thomas Crawford, M.A	Toronto, Ont	Oct. 7, 1925
Peter Thomas Pilkey, M.A	Vancouver, B.C	Oct. 7, 1925
Edward Bruce Fowler	Peterborough, Ont	Oct. 7, 1925
Percy Gerald Cadogan Campbell	Kingston, Ont	Oct. 7, 1925
Joseph Austin Evans, M.D	Toronto, Ont	Oct. 7, 1925
James Gill, B.A., B.Paed	Hamilton, Ont	Oct. 7, 1925
Albert Philip Louis Goering	Hamilton, Ont	Oct. 7, 1925
Llewellyn Frederick Stephens, B.A., LL. B	Hamilton, Ont	Oct. 7, 1925
Frederick Royden Bennetto, M.D	Hamilton, Ont	Oct. 7, 1925
James Clark McGregor	Guelph, Ont	Oct. 7, 1925
Wm. Merton Overton Lochead, M.A.	Kitchener, Ont	Oct. 7, 1925
Ewen Stewart Macphail	Ottawa, Ont	Oct. 7, 1925
John Albert Dobbie, M.D	Ottawa, Ont	Oct. 7, 1925
Walter Hall Russell, A.B., LL.B	Port Arthur, Ont	Oct. 7, 1925
Axel Herbert Knutson	Port Arthur, Ont	Oct. 7, 1925
John Sinclair	Barrie, Ont	Oct. 7, 1925
Manuel Seymour Keller	Midland, Ont	Oct. 7, 1925
William Ira Clark	Alliston, Ont	Oct. 7, 1925
George Turnbull Bell	Westmount, Que	Oct. 7, 1925
James Erwin Fee, M.A	Montreal, Que	Oct. 7, 1925
Charles McBurney	Quebec, Que	Oct. 7, 1925
Robert Alexander Wallace	Quebec, Que	Oct. 7, 1925
James Mackie	Winnipeg, Man	Oct. 7, 1925
Niven Mowry Jackson	Calgary, Alta	Oct. 7, 1925
Stewart Coulter Burton	Regina, Sask	Oct. 7, 1925
John Henry Spooner	Regina, Sask	Oct. 7, 1925
David Robertson	Vancouver, B.C	Oct. 6, 1926

Name	Residence	Received 33°
John Milner Atkins	Vancouver, B.C	Oct. ,6'1926
Hedley Clarence Taylor	Edmonton, Alta	Oct. 6, 1926
Richard Evans Davis	London, Ont	Oct. 6, 1926
Alexander Chisholm	Toronto, Ont	Oct. 6, 1926
John Hamilton Gordon Russell	Winnipeg, Man	Oct. 6, 1926
Alfred Henry Baker	Hamilton, Ont	Oct. 4, 1927
Robert John Sprott	Barrie, Ont	Oct. 4, 1927
Charles Howland Crandon	Saskatoon, Sask	Oct. 4, 1927
Rt. Rev. Derwyn Trevor Owen	Hamilton, Ont	Oct. 4, 1927
George William Mercier Ballard, M. A., LL.B.	Hamilton, Ont	Oct. 4, 1927
Murdoch James Macleod	Edmonton, Alta	Oct. 4, 1927
William Silson Park	Calgary, Alta	Oct. 4, 1927
Charles Fenson Sanford,	Saint John, N.B	Oct. 4, 1927

Members of Other Supreme Councils Honorary Members of this Supreme Council

Field Marshal His Royal Highness Arthur W. P. A. Duke of Connaught and Strathearn, K.G., etc., etc., 33°, Grand Patron of the Supreme Council for England and Wales, Grand Master of the Grand Lodge of England, etc.

James Isaac Buchanan 33°, Active Member Supreme Council for the Northern Jurisdiction, U.S.A.

Barton Smith 33°, Past M.P. Sovereign Grand Commander Supreme Council for the Northern Jurisdiction, U.S.A.

George Fleming Moore, 33°, Past M. P. Sovereign Grand Commander Supreme Council for the Southern Jurisdiction, U.S.A.

Raoul V. Palermi 33°, M. P. Sovereign Grand Commander, Supreme Council for Italy.

Leon Martin Abbott 33°, M. P. Sovereign Grand Commander, Supreme Council for the Northern Jurisdiction, U.S.A.

Ernest Bertrand Hussey 33°, Grand Representative of this Supreme Council near that for the Southern Jurisdiction, U.S.A.

John H. Cowles, 33°, M. P. Sovereign Grand Commande·, Supreme Council for the Southern Jurisdiction, U.S.A.

Supreme Councils in amity with this Supreme Council

Country	Sovereign Grand Commander	Secretary-General	Official Address of Sec.-General
America, U.S. of, S.J	John H. Cowles	H. W. Witcover	16th and S. Sts., Washington, D.C.
America, U.S., of, N.J	Leon M. Abbott	C. H. Spilman	1117 Statler Bldg., Boston, Mass.
Argentine Republic	Dr. A. Soldano	Dr. Enrique Jorge	Calle Cangallo, 1242, Buenos Aires
Belgium	Armand Anspach-Puissant	Georges Petre	Rue de Laeken, 79, Brussels
Brazil	Dr. Mario Behring	Dr. Amaro Albuquerque	Rua da Quitando, 32, Rio Janeiro
Central America	F. E. Asturias	J. F. Rodriguez	Box 325, Guatemala
Chile	Hector Boccardo	Agustin Palma	P.O.B. 2867, Santiago, Chile
Colombia, U.S. of	Dr. Simon Bossa	Benjamin Baena	Apartado Postal, 25, Cartagena
Colon (Cuba)	Dr. Enrique Llanso y Simoni	Fr. de P. Rodriguez	Suarez, 59, Habana, Cuba
Dominican Republic	Rafael Alardo	Sebastian F. de Lora	Calle Separacion, 38, sto. Domingo
Ecuador	Dr. Eduardo Lopez	Vincento Domingo Benites	Ap. 409, Guayaquil
England and Wales, etc	Rt. Hon. the Earl of Donoughmore	J. C. F. Tower	10 Duke St., St. James' London, S.W.
Egypt	Mohamed Heddaya	Mohamed Riffaat	B.P. 148, Cairo, 6 Rue Young Alexandria
France	René Raymond	J. Maréchal	Rue Puteaux, 8, Paris (XVIIe)
Greece	P. D. Kalogeropoulos	Denis Gigantes	Rue Scoupha 18, Athens
Ireland		Col. Claude Cane	Freemasons' Hall, Molesworth St., Dublin
Italy	Raoul V. Palermi	Cesare Mombello	Casella Postale, 443, Rome
Mexico	Tomas E. Ramos	Alberto Pro	Apartado Postal, 734, Mexico, D.F.
Netherlands	Philip G. H. Dopp	W. A. H. Doorman	Fluweelen Burgwal, 22's-Gravenhage
Paraguay	F. Sapena Pastor	Edwardo Cave	Casilla de Correos, 293, Asuncion
Peru	C. W. Hartmann	Arnaldo Guichard	Apartado, 966, Lima
Portugal			
Scotland	Rt. Hon. the Earl of Kintore	W. A. A. Balfour	Freemasons' Hall, 74, Queen St., Edinb'h
Serbia	George Weifert	Jova Aleksijevic	Protemateje, 23, Belgrade
Spain	Enrique Gras Morillo	José Lescura	Pretil de los Consejos, 5, Madrid
Switzerland	Albert Junod	Adolphe Blaser	Case Postale, 11583, Lausanne
Uruguay	Julio Bastos	Juan Dufort y Queirola	Calle Victoria, No. 1481, Montevideo
Venezuela	Dr. Agustin Beroes	Jacobo Bendahan	Apartado, 396, Caracas

Grand Representatives

Country	Representatives of this Supreme Council	Representatives near this Supreme Council
America, U. S. of, S. J	Ernest B. Hussey, Seattle, Wash	Dr. A. F. Webster, Toronto
America, U.S. of, N.J	Barton Smith, Toledo, Ohio	Hugh A. Mackay, Hamilton, Ont.
Argentine Republic	W. H. Pott	J. R. Seymour, Vancouver, B.C.
Belgium	Charles Magnette	Sir John M. Gibson, Hamilton, Ont.
Brazil	Dr. Raymond Floresta de Miranda	
Central America	Dr. John H. Arton	
Chile	Juan Bostleman	
Colombia, U.S. of	Dr. Rafael H. Munoz	J. Alex. Cameron, Montreal, Que.
Colon (Cuba)	Aurelio Miranda	W. H. Ballard, Hamilton, Ont.
Dominican Republic		
Ecuador		
England, Wales, etc	Rt. Hon. the Earl of Donoughmore	Sir John M. Gibson, Hamilton, Ont.
Egypt	S. E. Idris Bey Ragheb	James Glanville, Toronto, Ont.
France	Réné Raymond	W. H. Ballard, Hamilton, Ont.
Greece		
Ireland		E. T. Malone, K.C., Toronto, Ont.
Italy	Raoul V. Palermi	
Mexico	Arnold Shanklin	Dr. Lewis F. Riggs
Netherlands	A. L. Reimeringer	Fred J. Howell, Hamilton, Ont.
Paraguay	J. J. Mendez Sampaio	Wm. H. Ballard, Hamilton, Ont.
Peru	Leon M. Stone	Enoch B. Butterworth, Ottawa, Ont.
Portugal		
Scotland	Christopher C. Nisbet	Thomas Lees, Hamilton, Ont.
Serbia	George Weifert	
Spain		
Switzerland	Paul Pilet	Alex. McDougall, Montreal, Que.
Uruguay	Pablo Fontaina	
Venezuela	Dr. Manuel Porras Ortiz	T. Harry Webb, Winnipeg, Man.

Subordinate Bodies under the Jurisdiction of the Supreme Council

CONSISTORIES

Name	Where Situated	Com-.in-Chief	Grand Secretary	Address
Moore	Hamilton, Ontario	W. H. Davis	G. R. Lloyd	No. 4 Queen St. S.
Montreal	Montreal, Que.	D. D. MacTaggart	W. Mayne McCombe	Box 1403, or 37 Canada Life Building
New Brunswick	Saint John, N.B.	George D. Ellis	H. Russell Sturdee	Box 1161
Nova Scotia	Halifax, N.S.	William H. Hayes	James C. Jones	Freemasons' Hall
Manitoba	Winnipeg, Man.	James Mackie	Wm. Shenton	No. 818 Standard Bank Building
B. Columbia	Vancouver, B.C.	A. E. Goodman	J. R. V. Dunlop	707 Bower Bldg., Granville Street
Alberta	Edmonton, Alta.	M. J. Macleod	C. E. McManus	49 Arlington Apartments
Saskatchewan	Regina, Sask.	J. H. Spooner	Geo. Milne	No. 2322 Cameron Street

CHAPTERS OF ROSE CROIX

Name	Where Situated	M.W. Sov.	Registrar	Address
Hamilton,	Hamilton, Ont.	F. W. Sprules	G. R. Lloyd	No. 4 Queen Street South
London	London, Ont.	J. M. Empey	P. M. Millman	No. 24 Grosvenor Street
Toronto	Toronto, Ont.	Henry R. Young	Fred W. Scott	Osgoode Hall
Rose of Sharon	Kingston Ont.,	R. H. Ward	M. F. Thompson	No. 47 Clergy Street
Spry	Barrie, Ont	L. J. Simpson	G. O. Cameron	Box 1031
Murray	Ottawa, Ont.	W. G. Esdale	F. G. Wait	No. 169 Clemow Ave.
Hochelaga	Montreal, Que	H. B. W. Carmichael	O. E. Stanton	Box 2803
Quebec	Quebec, Que.	W. J. Darlington	R. B. McDunnough	11 Fraser Street
Harington	Saint John, N.B	T. Giles Allan	H. Russell Sturdee	Box 1161
Keith	Halifax, Nova Scotia.	James A. Harraher	James C. Jones	Freemasons' Hall
Bethesda	Winnipeg, Man.	W. S. Archibald	Wm. Shenton	No. 818 Standard Bank Building
Vancouver	Vancouver, B.C.	W. R. Simpson	Wm. Burns	No. 732 Granville Street
Mizpah	Edmonton, Alta	A. L. Sawle	C. E. McManus	No. 49 Arlington Apartments
Guelph	Guelph, Ont	A. A. Anderson	A. Jaffray	No. 54 Preston Street
Sault Ste. Marie	Sault Ste. Marie, Ont.	J. W. Speers	E. W. Hitchcock	Box 905
Regina	Regina, Sask.	H. G. Phillips	George Milne	No. 2322 Cameron Street
Nanna-Bijou	Fort William, Ont.	A. H. Knutson	Geo. H. Burke	515 Victoria Avenue
Windsor	Windsor, Ont.	Henry F. Bridges	John Fry	No. 522 Dougall Avenue
Delta	Calgary, Alta.	W. S. Park	Geo. Moore	No. 312 3rd Avenue, West
Victoria	Victoria, B.C.	Robert Baird	Walter M. Walker	635 Fort Street
Brandon	Brandon, Man.	Wm. Fenwick	D. H. Taylor	621 13th Street
Peterborough	Peterborough, Ont.	Wilfrid R. Morris	G. W. Haley	No. 52 McDonnel Street
Saskatoon	Saskatoon, Sask.	Charles H. Crandon	A. D. Cavers	620 University Drive

LODGES OF PERFECTION

Name	Where Situated	T ∴ P ∴ G ∴ M ∴	Grand Secretary	Address
Murton	Hamilton, Ont.	James A. Simpson	G. R. Lloyd	No. 4 Queen Street South
London	London, Ont.	Robinson T. Orr	P. M. Millman	No. 24 Grosvenor Street
Toronto	Toronto, Ont.	Thomas K. Wade	Fred W. Scott	Osgoode Hall
Kingston	Kingston, Ont.	Thos. R. McCormack	M. F. Thompson	No 47 Clergy Street
Royal City	Guelph, Ont.	W. S. Simpson	A. A. Anderson	123 Cork Street
Barrie	Barrie, Ont.	Robert J. Sprott	H. E. Jory	Box 208
Ottawa	Ottawa, Ont.	A. C. Brown	F. G. Wait	No. 169 Clemow Avenue
Hochelaga	Montreal, Que.	J. M. Miller	O. E. Stanton	Box 2803
Quebec	Quebec, Que.	Charles O'Neil	R. B. McDunnough	11 Fraser Street
Saint John	Saint John, N.B.	A. Ernest Everett	H. Russell Sturdee	Box 1161
Victoria	Halifax, N.S.	Reginald H. Wood	James C. Jones	Freemasons' Hall
Winnipeg	Winnipeg, Man.	J. C. Thomson	Wm. Shenton	No. 818 Standard Bank Building
Vancouver	Vancouver, B.C.	W. R. Simpson	Wm. Burns	No. 732 Granville Street
Albert Edward	Charlottetown, P.E.I.	Robert A. Gordon	Benjamin Rogers	Box 412
Edmonton	Edmonton, Alta.	E. J. Flavin	C. E. McManus	No. 49 Arlington Aparts.
Regina	Regina, Sask.	H. A. Rutherford	R. J. Westgate	No. 2142 McIntyre Street
Sault Ste. Marie	Sault Ste. Marie, Ont.	P. S. Jannison	R. Barber	No. 755 Wellington Street East
Windsor	Windsor, Ont.	L. W. Swann	F. A. Millard	No. 281 Argyle Road, Walkerville
Superior	Fort William, Ont.	Geo. T. Birch	H. H. Kidd	313 Catharine Street
Calgary	Calgary, Alta.	H. D. R. Stewart	Geo. Moore	No. 312 3rd Avenue West
Saskatoon	Saskatoon, Sask.	W. S. Fisher	Henry R. Clarke	Box 693
Victoria	Victoria, B.C.	Wm. T. Phillips	Walter M. Walker	635 Fort Street
Brandon	Brandon, Man.	R. H. Brotherhood	D. H. Taylor	No. 621 13th Street
Moose Jaw	Moose Jaw, Sask.	J. Lewis Hilton	C. Albert Smith	Box 819
Peterborough	Peterborough, Ont.	Duncan Walker	G. W. Haley	No. 52 McDonnel Street
Elgin	Niagara Falls, Ont.	Fred W. Swannell	George Hall	No. 766 3rd Ave.

Statement showing the number of G. E. P. S. Masons made in the different Valleys of the Jurisdiction Since 1897, when Article 16 of the Statutes and Regulations was enacted

	1898	1899	1900	1901	1902	1903	1904	1905	1906	1907	1908	1909	1910	1911	1912	1913	1914	1915	1916	1917	1918	1919	1920	1921	1922	1923	1924	1925	1926	1927	Total
amilton, Ont.	16	17	21	21	28	25	46	40	28	59	27	25	33	25	56	60	52	40	43	58	88	125	198	66	126	205	116	105	148	87	1984
ndon, Ont.	17	14	30	...	25	21	35	51	40	59	22	15	25	20	20	27	40	23	11	26	26	57	79	143	111	87	70	20	36	14	1164
ronto, Ont.	16	16	45	10	14	21	17	28	23	28	12	31	33	30	27	32	25	10	29	77	101	90	158	135	118	107	88	98	82	91	1592
ngston, Ont.	2	...	2	...	...	...	...	2	2	4	3	1	3	2	6	7	8	13	17	8	16	10	30	26	23	16	23	13	1	18	256
uelph, Ont.	3	1	3	...	...	6	3	11	14	17	10	9	4	7	11	17	10	9	13	14	31	44	15	41	44	37	26	36	37	27	500
rrie, Ont.	4	...	1	1	11	...	...	3	...	1	7	27	13	1	0	2	15	3	0	17	83	110	94	192	124	136	124	58	104	60	1191
tawa, Ont.	8	12	11	21	15	25	29	25	29	21	21	27	24	36	23	32	34	19	26	41	64	38	79	97	64	51	35	22	26	20	975
ult Ste. Marie, Ont.	...	...	...	...	...	...	...	...	...	...	...	...	...	...	...	52	28	3	4	7	10	13	12	10	10	13	20	4	18	11	215
indsor, Ont.	...	...	...	...	...	...	...	...	...	...	...	...	...	...	...	...	...	...	47	0	43	89	123	156	77	28	60	35	46	55	759
rt William, Ont.	...	...	...	...	...	...	...	...	...	...	...	...	...	...	...	...	...	...	...	24	13	31	43	23	16	20	20	18	16	27	251
terborough, Ont.	...	...	...	...	...	...	...	...	...	...	...	...	...	...	...	...	...	...	...	...	...	...	...	...	...	...	41	30	23	25	119
agara Falls, Ont.	...	...	...	...	...	...	...	...	...	...	...	...	...	...	...	...	...	...	...	...	...	...	...	...	...	...	90	47	12	23	172
ontreal, Que.	3	14	15	5	16	...	10	14	8	7	8	8	12	9	11	8	10	14	12	15	16	10	36	18	35	15	22	20	19	23	413
uebec, Que.	...	3	...	...	...	...	...	...	...	8	5	0	4	3	2	2	1	2	1	0	5	10	4	2	3	10	2	3	6	3	79
int John, N.B.	3	8	4	2	6	...	7	3	7	5	6	16	5	5	0	7	5	4	3	7	13	13	24	15	10	12	19	21	8	25	263
alifax, N.S.	10	2	6	7	2	...	6	...	4	9	6	15	7	15	6	11	8	7	2	5	21	37	35	22	18	13	15	7	20	20	336
harlottetown, P.E.I.	6	3	1	1	...	4	...	1	4	4	3	2	0	1	2	0	4	0	3	4	4	0	0	0	1	0	0	0	4	0	52
innipeg, Man.	20	20	1	6	19	10	27	43	27	31	22	21	32	30	37	41	39	26	39	10	45	45	44	105	27	30	31	24	13	26	891
randon, Man.	...	...	...	...	...	...	...	...	...	...	...	...	...	...	...	...	...	...	...	...	...	...	...	...	25	20	17	18	6	12	98
ancouver, B.C.	1	6	1	13	6	...	9	26	8	9	10	16	14	17	41	37	28	13	16	9	19	40	38	96	17	11	16	25	17	25	584
ictoria B.C.	...	...	...	...	...	...	...	...	...	...	...	...	...	...	...	...	...	...	...	...	...	...	...	22	40	17	15	18	17	19	148
dmonton, Alta.	...	...	...	...	...	...	...	6	18	20	13	7	19	12	12	7	6	2	14	7	12	14	36	22	10	11	11	9	13	25	306
algary, Alta.	...	...	...	...	...	...	...	...	...	...	...	...	...	...	...	...	...	...	...	...	3	4	31	22	25	28	57	27	24	21	242
egina, Sask.	...	...	...	...	...	...	...	...	...	...	...	...	7	0	36	26	41	26	33	41	24	37	40	18	23	11	13	23	10	28	431
askatoon, Sask.	...	...	...	...	...	...	...	...	...	...	...	...	...	...	...	...	...	...	...	...	...	...	22	17	14	22	7	12	8	11	113
oose Jaw, Sask.	...	...	...	...	...	...	...	...	...	...	...	...	...	...	...	...	...	...	...	...	...	...	...	...	18	21	9	13	16	11	88

1926

THE HOSPITALITY OF THE EAST

and

MEETING OF SUPREME COUNCIL IN HALIFAX

As the 1926 meeting of our Supreme Council in the City of Halifax, Nova Scotia, proved to be so wonderfully well attended, the success and harmony of our deliberations being rivalled only by the hospitality shown and the sincerity of the welcome extended at all points of our journey, it has been suggested that a short sketch of our itinerary for the benefit masonically and information generally of those who were with us in all good wishes, but who found it impossible to devote the time necessary for so long a journey, might be of interest, perhaps not in full detail, but sufficient to help the understanding, when reviewing the Proceedings quietly at home, and wishing to keep the continuity of our meetings in mind.

The names of those starting with what might be called the main party from Toronto on the evening of September the 30th, together with those going up all along the line until we reached our destination, will be found in the attendance registered in the Proceedings of that year.

The names of the ladies of our company will not be printed, and the loss of knowledge of the names of those ladies who accompanied us and brightened by their presence so many of our smaller and larger gatherings, must be a permanent penalty inflicted on those who were absent.

As had been planned, we assembled at Montreal, Friday October 1st.

This gathering together was the occupation of a decidedly pleasant day. October sunshine in Montreal is Montreal at its best and is well nigh unsurpassable. To this was added the constant accession to our numbers, of old friends.

Another handshake at every turn.

So that I am well within the truth when I say that no more congenial excursion party ever departed from this City of our Grand East on a mission of duty, and all hoping to combine pleasure with that duty, than we, when at midnight of Friday, October 1st, we took possession of our special train on the Canadian National Railway en route for Quebec.

Arriving as per schedule, we were escorted to breakfast at the Chateau Frontenac.

The weather foggy and wet, might have been a disappointment to the Quebec Committees, as all of the morning was to have been devoted to out-of-door entertainment.

But at the very moment a kind provider in the form of Bro. Colonel Beckett, gathered our party together and we proceeded to the Red Chamber of the Quebec Parliament Buildings, where we were given the entire front row of Gallery seats, and were in this manner permitted to witness a ceremony which in beauty and simple dignity it would be hard to surpass.

I mean the reception by the Premier and Cabinet of the Dominion of Canada, of Lord and Lady Willingdon on this their arrival in Canada, and the swearing in of Lord Willingdon to be our Governor General.

Ill∴ Bro∴ McBurney, 33°, Deputy Minister of Education for the Province of Quebec, then conducted us through those very interesting buildings, explaining what otherwise we might not have known. We were glad to assure the brethren of Quebec and their ladies, though we fear all too feebly, at a splendid function in the evening at the Chateau "how willingly we accepted their assurance of affection, that these newly formed friendships would be cherished warmly in our hearts, and that every detail of our visit throughout the day and evening of our stay until our departure was so much more than they should have attempted on account of the smallness of their numbers.

In the records of future journeyings of our Supreme Council, the encouragement received in Quebec, and we trust this was mutual, must always be read as an inspiration. It was indeed:—

"Happy to meet, sorry to part, happy to meet again".

Our party left Quebec at midnight Saturday, October 2nd, stopping at Moncton, N.B. for fifteen minutes at about 4 o'clock Sunday afternoon. We were here met on the platform of the Station by eleven members of New Brunswick Consistory, and welcomed by them to their Province.

Among the delegation greeting us at Moncton, who are active members of the New Brunswick Consistory, were His Worship the Mayor and several members of the City Council, most of whom were able to be with us the next evening at the banquiet tendered Supreme Council in the Admiral Beatty Hotel in the City of Saint John. The Saint John Committee, headed by Ill∴ Bro∴ E. H. Cairns, 33°, Special Deputy for New Brunswick, and Ill∴ Bro∴ James MacMurray, 33°, were with us early Monday morning when, favored with most beautiful weather, our party was taken for a motor drive through one of New Brunswick's most picturesque districts, proceeding in motor cars by way of Rothesay Avenue through the suburban districts along the valley of the Kennebecasis, crossing that River by ferry at Gondola Point, and proceeding through Kingston Peninsula to Belleisle Bay on the Saint John River, visiting en route the old historic Trinity Church at Kingston, which is the oldest Anglican Church in the Diocese of Fredericton, thence up the Belleisle through to the villages of Hampton and Hampton Station, returning by way of Kennebecasis Valley to Riverside where lunch was served at the Riverside Golf & Country Club, where a few hours were spent, thence returning to the City.

In the evening we were banqueted in the Georgian Room of the Admiral Beatty Hotel, the toastmaster being Ill∴ Bro∴ Reginald F. Wright, 32°, T∴P∴G∴M∴, ably assisted by officers and members of the Saint John Bodies of the Rite and their very gracious ladies.

In the addresses made by the Sovereign Grand Commander and distinguished members of Supreme Council, efforts were made to convey our appreciation of their delightful hospitality. But perhaps more reliable testimony than that given by word or pen would be the evidence given of friendships being made all through the large banqueting hall, at the different round tables. The intermingling of the guests and of our hosts had been most happily arranged.

Again departing regretfully, on the following morning, that of Tuesday, October 5th, by the Bay of Fundy route

to Digby, N.S. we were met by the Ill∴ Deputy for Nova Scotia, Ill∴ Bro∴ J. H. Winfield, 33°, Ill∴ Bro∴ Alfred E. H. Chesley, 32°, T∴P∴G∴M∴ of Victoria Lodge of Perfection, Halifax; Ill∴ Bro∴ James C. Jones 33°, Grand Secretary, and others, and all were soon made wonderfully comfortable on a special Dominion Atlantic Railway train. Leaving Digby at 11.15 a.m., our train was held over at Kentville at 1.30 for luncheon at the Cornwallis Inn.

We left Kentville at 2.30 p.m. and arrived at Grand Pré at 3 o'clock, where a stop was made to give an opportunity of visiting what is now called Evangeline Park.

We were most fortunate in arriving at this shrine at the time we did, as at the moment we entered the Memorial Church, Ill∴ Bro∴ Chesley was able to introduce a number of us to a fellow visitor. Those of us who were present will well remember the young clergyman, a graduate of Acadia University, who was just returned from post-graduate courses abroad, to become a professor in his Alma Mater. His love for his College and his native province had induced him to prepare a short history which he gladly recited for us.

He pointed to Wolfville, his College home. It is a beautiful town "in the heart of country made famous by Longfellow's "Evangeline". It is well situated on the upward slope of the Southern Shore of the Basin of Minas. The University Buildings are well up on the slope and looking northward, commanding a fine view of the Cornwallis Valley, the Basin of Minas, the meadows of Grand Pré, the North Mountain terminating in Cape Blomidon, and the distant shores of Cumberland County. The surroundings of the University are of unsurpassed beauty and breadth, and all that the kind face of Nature may inspire in a man is here.

We were each presented with a souvenir copy of Evangeline.

While the train sped on, we viewed almost with amazement miles on miles of marvellously colored foliage.

"Land of Evangeline, Annapolis Valley, even yet your beauties have not been fully described."

We ran into the station at Halifax at 5 p.m. Tuesday, October the 5th.

After dinner, Committee work until 12.30 a.m., while

some who were free attended St. Andrew's Lodge, which is the oldest Masonic Lodge in Candaa.

What happened in Halifax? For the doings of Supreme Council, our printed Proceedings will tell all that is to be told.

Those of us who had never seen Halifax before are anixous and determined to go again when we can remain longer.

The ladies of Halifax; Our brethren of Halifax; we wish you to understand, but can't put it in words, how our association with you and yours in your old Historic City has inspired a feeling in all of our hearts which in our English language can only be interpreted by one word—LOVE.

ANCIENT AND ACCEPTED SCOTTISH RITE

FOR THE

DOMINION OF CANADA

MEMBERS OF SUBORDINATE BODIES

JUNE 30th, 1927

Members of Subordinate Bodies

June 30th, 1927

ONTARIO

MOORE CONSISTORY, HAMILTON

S. G. I. G., 33°

Mackay, Hugh A.
Gibson, Sir John M.
Butterworth, Enoch B.
Ballard, Wm. H.
Malone, Elias T.
Lees, Thomas
Glanville, James
Howell, Fred J.
Cameron, John Alex.
Webster, Alfred F.
Riggs, Lewis F.
Wait, Frank G.
Moore, George
McKnight, John
McMaster, Arthur C.
Scott, John C.
Davis, Walter H.
Clewlo, Robert W.
Duff, Walter N.
Cooper, Albert E.
Logan, William M.
Wardrope, William H.
Buchanan, James Isaac
Stevens, Frederic Beckwith

HON. INSP.-GEN. 33°

McMillan, Sir D. H.
Brodrick, Peter W. D.
Rowe, Thos.
Allan, Absalom S.
Ross, Walter M.
Davidson, Samuel S.
Jory, Hampton E.
Richardson, Alex. W.
Jull, Thos. W.
Duncan, Ed. J. B.
Park, Herbert S.
Lloyd, Griffith R.
Levy, Gabriel H.
Keays, James E.
Richmond, John L.
Santo, Albert E.
Tudhope, William H.
Cartwright, Charles W.
Evel James J.
Reid, J. Fredk.
Culbert, John L.
Olver, Edward A.
Scace, William B.
Clark, Donald
Peace, Daniel J.
Marr, Frederick
Taylor, Geo. Wm.
Putman, John H.
Jeffrey, Charles W.
McCleery, Edward J.
Harcourt, Fred W.
Carleton, Edmund McL.
McBride, Hubert C.
Moodie, James R.
Greer, Abraham B.
McDonald, Lachlin T.
Bain, Andrew G.
Hewlett, William H.
Dunlop, John H.
Breyfogle, William R.
Murray, Charles B.
Wheeler, Charles E.
Woollatt, William R.
Cumming, Walter E.
Gatfield, William N.
Patterson, Norman F.
Sweet, Aaron
Murphy, Stephen H.
Ziegler, Cyrus H.
Gray, James
Hamilton, Charles S.
Ross, George H.
Lee, Percival J.
Cowan, Alex.
Smith, Arthur W.
Ebbitt, Frank K.
McKee, Alex. H.
Maw, Frank J.

Tugwell, Harrip C.
White, James W.
Patmore, DeForest C.
Copus, Frank A.
Orr, Robinson T.
Arison, William H.
Ferguson, John D.
McIlwraith, Douglas G.
King, Herman S.
Crawford, John T.
Pilkey, Peter T.
Fowler, Edward B.
Campbell, Percy G. C.
Evans, J. Austin
Gill, James
Goering, Albert P. L.
Stephens, Llewellyn F.
Bennetto, Frederick R.
McGregor, James C.
Lochead, William M. O.
Macphail, Ewen S.
Dobbie, John A.
Sinclair, John
Keller, Manuel S.
Clark, William I.
Davis, Richard E.
Chisholm, Alexander
Baker, Alfred Henry
Sprott, Robert John
Owen, Derwyn Trevor
Ballard, Geo. Wm. M.
Birrell, Geo. S.
Arnold, George
Hazlett, John P.
Fletcher, Esten A.
Robinson, Gibson H.

S. P. R. S., 32°

Abbott, Henry Pryor Almon
Abbott, Wm. Hodson
Able, Norman
Able, Norman Sterling
Abraham, William James
Adams, Douglas Fawcett
Adams, Robert
Adams, Wm. Geo. Alex.
Addison, William Trimmer
Aitchison, James
Aitchison, William John
Aitken, John
Alcock, William John
Alberts, Wilbert Nelson
Alderson, Christopher A.
Alexander, Robt. Godfrey
Algar, Theodore Cresswell
Allan, George
Allan, Lawrence Centre
Allan, Thomas P.
Alldritt, John William
Allen, Alexander D.
Allen, Harry J.
Allen, John Isaac
Allin, Crawford Stanley
Allison, Cyrus J.
Allison, Fred'k Forfar
Allworth, Fred Mortimer
Allworth, Reginald McNabb
Alyea, Orloff George
Ament, William
Anderson, Alexander
Anderson, Archibald L. M.
Anderson, Benj. Frederick
Anderson, Charles August
Anderson, Hugh
Anderson, John Edward
Anderson, John Francis
Anderson, John Marshall
Anderson, Milton Alex.
Anderson, Robert John
Anderson, Thomas
Anderson, Thomas Nichol
Anderson, William
Anderson, William Alex.
Anderson, Wm. Archibald
Andrew, Jas. Wm. John
Andrews, David Morgan
Andrews, Walter Henry
Andros, Dean
Angle, Marvin W.
Annison, Thomas
Anthony, Henry King
Archer, Ernest A.
Argue, Thomas E.
Armes, Byron
Armour, John
Armstrong, John Alexander
Armstrong, John Russell
Armstrong, Lawrence Noble
Armstrong, Robert
Arner, Herbert Charles
Arnot, David
Arnott, Geo. Henry
Ash, Wm. Whitehead
Asselstine, Stanley Mathew
Atkins, Clarence John
Atkinson, David George
Atkinson, Edmund Percy
Atkinson, Roy George
Atkinson, William
Attig, Wm. Jno.
Atwood, Ira Trevitt
Augustine, Albert Wm.
Auld, Alex. Archibald

Austen, Geo. Gilmore
Austin, Allan McNeice
Austin, James William
Austin, William Oliver
Avery, Chas. Shirley
Axford, Frank J.
Ayers, Edward
Ayers, Thomas William
Babb, William F.
Babcock, Joseph Wesley
Badger, James Henry
Bailey, Fred'k Joseph
Bailey, George William
Bailey, James Edward
Bailey, John
Bailey, Thos. David
Bailey, William
Baird, James
Baird, James Laird
Baird, John Samuel
Baker, Arthur Gabriel
Baker, Edward
Baker, Ervine
Baker, Herbert Wesley
Baker, Percival John Fredk.
Baker, Robert Henry
Baker, Wallace
Baker, Walter Gerald
Bales, James Henry
Ball, Wyndham Geo.
Ballantyne, Jas. Parker Smith
Ballantyne, Gordon Wilber
Ballantyne, Roy Angus
Bamfylde, Gordon Lucas
Bansley, John Cochran
Banwell, Clarence Whitcomb
Barber, Ernest Watson
Barber, Henry Webster
Barber, James Stanley
Barber, Talbert Ross
Barclay, David
Barlow, Frank
Barlow, William Warren
Barnard, Thomas H.
Barnes, Edward James
Barnes, Peter James
Barnhlll, John Alex.
Barons, Arthur
Barr, James Smith
Barraclough, Ernest Young
Barrett, Thomas
Barrie, Orlando Chester
Barron, Geo.
Barron, William
Bartram, Wm. Geo. Renwick
Bartholomew, John Wesley
Bartle, John Clarence
Bass, James Gilbert
Bates, Walter Hunt
Battram, Gordon Sylvester
Baxter, John Leavens
Beal, Orlando J.
Bean, Fred Wm.
Bearance, William Alex.
Beard, Charles Henry
Beasley, Thomas, Alex.
Beattie, Bruce Rowland
Beattie, John Oliver
Beattie, John William
Beatty, Charles Thompson
Beaumont, John Sydney
Bechill, John J.
Bee, Andrew Shore
Beeshy, Milton Irvin
Beilby, John Walker
Bell, Arthur Robert
Bell, Dean Wakeman
Bell, George Leslie
Bell, John
Bell, John Percival
Bell, Robert James
Belton, George Harrison
Benner, Wesley Joseph
Bennett, Burley W.
Bennett, Chauncey M.
Benson, Leonard M.
Benson, Thomas Challoner
Benson, William Charles
Benson, William Ruttan
Bentham, William
Bentley, William
Berger, Julius
Bertram, Henry Graham
BeSaw, Earl William
Bessey, Calvin James
Bethune, John William
Bews, John Yorston
Bice, Perry Wray
Bickell, John Paris
Biette, Frederick Charles
Biggar, Robert Ellerton
Biggs, James Greer
Biggs, Walter Herbert
Bigley, James Alex.
Bigwood, Frederic Herrick
Bilger, John Edward
Bilger, Wm. Fred
Billing, Wm. Robt.
Bingham, John
Binkley, Thomas C.
Binks, Henry Stewart
Binks, John Rodger
Binns, Allan Hurtley
Birch, George Taylor

Birrell, William E.
Bixel, Arthur Winlow
Black, Thomas Clyde
Black, William Howard
Blackhall, Edward Albert
Blacklock, Stephen Clark
Blain, Edward Charles
Blain, Frank Sherman
Blair, Wm. Livingston
Blandford, William Ernest
Blatherwick, Samuel S.
Blayney, Robert Oscar
Bobier, Lawrence
Bogardus, Fredk. Francis
Bole, Wm. Henry
Bond, Edward R.
Bond, Harry Stanley
Bond, Fred'k M. James
Bond, Robert Burns
Bonter, Arthur Clifford
Booker, Thomas
Bosler Thomas
Bouck, Charles Frank
Boulton, William
Bouskill, Ralph Waldo
Bowen, Peter Arthur
Bowes, Edwin Luther
Bowie, Allison George
Bowie, William Alex.
Bowlby, Russell
Bowlby, David Shannon
Bowles, Wm. Geo.
Bowman, Alex. J. Maclean
Bowman, John Wesley
Boyce, Walter Revel
Boyd, John
Boyd, John
Boyd, Thomas Harold
Boyd, Valentine
Boyd, Wm. Morley Brooks
Boyle, Robin
Boyle, William John
Boynton, George Turner
Brackenborough, William
Bradley, Walter
Bradley, Walter Jenkins
Bradwin, Frank William
Bragg, Norman Walter
Brandon, Norman Leighton
Braun, William Fredk.
Bray, Charles Andrew
Breay, Henry Thomas
Breckenridge, Warren Cook
Brennan, Wm. C.
Brennen, Albert
Brewer, George Henry
Bridges, Harry Fitzherbert
Brierley, Harold Percy
Brisco, Ernest Clayton
Briscoe, Reuben Alfred
Bristow, John Almon
Brock, George Melbourne
Brody, Benjamin
Brokenshire, Henry Alex.
Broley, Ed. Warner
Brooker, Thomas Archibald
Brooks, Alex. George
Brooks, Charles A.
Brooks, Fred'k John
Brooks, Percy Howard
Broomfield, Raymond Arthur
Brother, Alfred Haystead
Brown, Adolphus, William
Brown, Alonzo Johnston
Brown, Alvin McCallum
Brown, Andrew Christopher
Brown, Charles Fredk.
Brown, Charles Rosendale
Brown, David
Brown, David Daniel
Brown, David Malcolm
Brown, E. B.
Brown, Frank Ericksen
Brown, Fredk. Wesley
Brown, George Arthur
Brown, James Edward
Brown, James Wesley
Brown, Mather James
Brown, Michael
Brown, Russell Edwin
Brown, William Douglas
Brown, William Gordon
Brownhill, Ernest Clifton
Brownlee, Anthony Joseph
Brownlee, George
Bruce, Ralph R.
Brumpton, John Leonard
Brunk, Leslie Leando
Brunton, Thomas Harold
Brydon, Robert
Brydon, Robert Murray
Bryson, Albert Edward
Buchanan, Fred'k James
Buchanan, Norman Duncan
Buck, Clarence Wesley
Buckrell, Stanley
Burden, William Thomas
Budreo, Joseph Charles
Buell, John Benton
Bull, Charles Eldon
Buller, Frederick Joseph
Bundy, John Wesley
Burch, Arthur Lafayette
Burch, Charles George

Burdon, Fred. H.
Burgen, William Robert
Burke, Thomas
Burdon, Frederick L.
Burk, Addison Brown
Burns, James
Burritt, William Edward
Burson, Edward Cecil
Burt, John Allison
Burton, Frank Robert
Burton, Harry Charles
Buschlen, Charles Chester
Buscovetsky, Samuel
Busteed, Frederick
Butcher, Frank Harold
Butler, Alfred
Butler, Ferdinand
Butler, Gaythorne Hardy
Butler, John Ainley
Butler, Thos. Elmer Clifton
Butler, William
Butler, Wm. Joseph John
Butterfield, Geo. E.
Butterworth, Chas.
Byrnes, John Duncan
Byrnes, Thomas Frederick
Bythall, John Reuben
Caesar, William J. T.
Cain, Albert
Cairncross, Arthur Roy
Callaghan, J. Orr
Callaghan, John Clinton
Callam, Kenneth A.
Calvert, Albert Ernest
Calvert, Jas. Alex.
Cameron, Angus Allan
Cameron, James Duncan
Cameron, John Thomas
Cameron, Murray
Campbell, Andrew Ginty
Campbell, Angus
Campbell, Brydon Napier
Campbell, Donald Munro
Campbell, Duncan
Campbell, Duncan G.
Campbell, Fredk. D.
Campbell, James Henry
Campbell, John Angus
Campbell, Kenneth
Campbell, Malcolm C.
Campbell, Robert Alex.
Campbell, Robert John
Campbell, Urshel Lorne
Campbell, William Neil
Cane, Wm. Ethelbert
Cannom, William John
Cantelon, William Henry
Card, Harry Brown
Carley, David Leonard
Carley, Geo. H.
Carmichael, Henry Greenhill
Carr, Leming
Carradus, Harold Rigg
Carron, Jas. F. Lee
Carpenter, John Fredk.
Carpenter, Walter M.
Carruthers, Charles Edward
Carse, Peter Davey
Carson, Chas. Willoughby
Carson, Henry Edward
Carson, James
Carson, Joseph William
Carson, Wareham Stewart
Cascaden, Gordon L.
Cascaden, Benj. F.
Case, Edmund W.
Cassells, Robert
Cassells, Roderick Mathven
Cavell, Herbert Clarence
Cawdron, Alfred Robert
Cays, Fredk. Alex.
Challener, Reg. Eug. Sproston
Challenger, Herbert Moss
Chamberlain, Alex. F.
Chamberlain, Hiram W.
Chamberlain, Harry William
Chamberlain, Murray Sylvester
Champ, Henry Hillman
Chapman, Owen Wesley
Charles, Fredk. Segsworth
Charles, Joseph Henry
Chater, Daniel Arlington
Chick, Bruce Hamilton
Chick, Courtney Babcock
Chick, John Digby
Chick, Thomas
Chisholm, James
Chittick, Charles Leslie
Chittick, John Thomas
Christian, William John
Christie, Robert
Christie, Wm. Frederick
Christilaw, Victor E.
Christy, Peter
Chrysler, Charles Norman
Church, Thos. Stephen
Churchill, Stanley Gladstone
Clapp, Charles R.
Clapp, Malcolm Stanton
Clark, Chas. McDonald
Clark, David
Clark, George F.
Clark, Herman Robert
Clark, Hugh

Clark, James Howard
Clark, John Murray
Clark, Robert
Clark, Wm. Alex..
Clarke, Ernest Fisk
Clarke, William Ernest
Clarke, Wm. James
Clemens, Rothsay Eugene
Clendennen, Thos. Ellis
Clifford, Wm. Burton
Cloke, Fred
Coates, Robert
Cochran, Charles Scriver
Cock, William Edie
Cockburn, Malcolm John
Code, Robt. Wilmot
Cody, Morley Garnet
Cohen, Henry
Cohen, Robert George
Colden, James Henry
Cole, Arthur Morrison
Cole, Charles E.
Coles, Fredk. Wm. H.
Coles, Geo. C.
Collins, Chas. Herbert
Collins, David Walter
Collinson, John Henry
Colloton, Fred. Wm.
Colvin, Robert
Comstock, Manson
Conboy, Richard Smith
Conchar, Thomas
Conger, Karl Bidwell
Conklin, Elias George
Conley, John
Connell, William Samuel Thos.
Conway, Joseph M.
Cook, John William
Cook, Thos. John Richard
Cook, Robert Edgar
Cook, Burton James
Cooke, Christopher H.
Cook, Robert Francis
Cooper, George
Cooper, Harry James
Cooper, Thomas
Cooper, William Henry
Cope, Harold Ernest
Cope, William
Copley, Thomas
Copeland, George F.
Corbett, Henry Alex.
Corbett, Herbert Milton
Corbett, Meldrum Grazette
Corbett, Thomas James
Corcoran, Winfield Scott
Cordingly, Saml. Hilton
Corey, Bloss P.
Corey, Ernest Fredk.
Corey, Monrad A.
Cornell, James George
Corner, Bert
Cornish, William George
Corrie, John Smith
Cosby, Marcus B.
Cosford, Henry Elmer
Cosgrove, Thomas Henry
Coslett, George Albert
Cotte, Robert Ellison
Cotton, William Franklin
Coulthard, John Bayne
Coupland, Percy Thayer
Courtney, Harry Geo. Fredk.
Cousins, Thomas Adolphus
Cousins, Ed. John
Coutts, Albert Ernest
Covington, William John
Cowan, James Hastie
Cowling, Thomas
Cox, Albert
Cox, Henry
Cox, William
Coy, Francis Roswell
Coyell, Frederick
Craig, Robert J.
Craig, Hugo B. R.
Craig, Joshua Robert
Craighead, John L.
Crain, William Eldridge
Cranston, Harry Charles
Crawford, Albert Bertram
Crawford, Elliott Cedric Alvin
Crawford, Gordon James
Creighton, Alex. Bruce
Creswell, Ralph Edwin
Crichton, Daniel
Crockard, James Holmes
Crooks, Ernest
Crosby, Albert B.
Cross, David Noah
Cross, George Victor
Crowe, Horace Christopher
Crozier, William
Crump, Chas. John Compson
Cuddie, John Harold
Cuffe, Thomas Eugene
Culbert, Merlin Orval
Culley, Joseph
Cummiford, Lytle
Cummiford, Shirley Armstrong
Cummins, Albert Chas.
Cunningham, Chas. Herbert
Cunningham, John
Cunningham, John Donald

Cunningham, Reginald Wm.
Curle, David Adam
Curry, Robert J. A.
Curtis, John Wilfred
Cusack, Frank
Cutmore, Edward
Dale, Edwin George
Dalley, Edwin Marvin
Dalzell, William
Dalziel, Andrew Hendry
Dane, Harry Wilfred
Daniels, Cornelius
Dann, Lorne William
Davenport, Henry Ernest
Davey, Harold
Davey, Philip
Davies, Wallace Emmett
Davidson, James
Davidson, William Fredk.
Davis, Elihu James
Davis, Fredk. James
Davis, G. Holcomb
Davis, John James
Davis, Ralsey Clark
Davis, Thomas Alex.
Davis, Thomas George
Davis, William R.
Dawes, Charles Stuart
Dawson, Frank Harold
Dawson, John
Dawson, Lawrence Earl
Day, Allan V.
Day, Arthur Whittlesey
Deacon, Edson Locker
Dean, Fredk. William
Dean, Keith C. Wesley
Dean, Mathew Gilbert
Deedman, Henry J. H.
Dearness, William
Deewitt, Chas. Edmun
DeFields, Clarence Joseph
De Kleinhaus, George
Delaney, Fredk. James
Delong, Fredk. Lorne
DeMara, Cyril Ramsay
Dempster, Ernest Alfred
Dent, Cecil Morden
Devine, Clement Jason
Devitt, Ernest Alfred Andrew
Devitt, R. E.
Devitt, James Alfred
Dewar, David B.
Dewar, George F.
DeWitt, Fredk. W.
Dick, David Longan
Dickson, James Albert
Dillon, Ernest Macaulay
Dillman, Frank Mortimer
Dingwall, Reginald
Dinnen, Norman J. K.
Dinsmore, Samuel Edgar
Dirks, Henry
Disher, William Egbert
Ditchfield, John
Dixon, Fredk. Wilmot
Dixon, Jack
Dixon, James
Dixon, Robert Edward
Dixon, Robert William
Dixon, William Alfred
Dixon, William Roy
Doan, Alpheus Kennedy
Dobbin, Ross Leonard
Dodsworth, Alfred Henry
Doering, George Albert
Doering, Ray Willoughby
Doherty, William Murray
Doherty, William John
Dollor Gordon Longford
Dolmage, Collins Emerald
Dolson, Edgar Allan
Donaldson, Thos. Orlando
Donaldson, John Alex. Logie
Donaldson, William
Donnelly, John McLuskie
Douglas, Thomas Gordon
Douglas, William John
Douglas, Leon Alex.
Douglas, Robert Campbell
Doust, Joseph
Dow, Alex. Stuart
Dowler, Jonathan
Dowler, Robert Henry
Downey, David Fredk. Roscoe
Dransfield, Edwin Rankin
Drew, John
Drummond, William Arthur
Drury, Charles William
Drury, Wilbert C.
Drynan, William Rapley
Drysdale, John Smith
Dudley, William Thomas
Duffield, William Lindley
Duggan, Chas. Edward
Duncan, David
Duncan, Garnet Henry
Duncan, Gaylor Rupert
Duncan, Gordon Alex.
Duncan, Robert Stewart
Dunker, Albert Edward
Dunker, William Henry
Dunkin, Gilbert Sweet
Dunlop, Hugh Macdonald
Dunlop, Welson Earl

Dunlop, Robert Joshua
Dunlop, Frank Montgomery
Dunn, Robert Lancelot
Durfey, William Herbert
Durkee, Chester Arthur
Eagar, Cecil Edward
Eager, Louis Elliott
Eagar, James
Eagar, James Wrixon
Eagle, Fredk. George
Eakins, Osgoode Chase
Eales, Alfred Thomas George
Eastwood, John Morison
Eastwood, Vincent Peter
Earon, Wm. John
Easton, George Tate
Easton, Herbert Stanislaus
Eccles, John Hy. Gibson
Eckert, Wm. Clayton
Edgecomb, Herbert Enos
Edward, Charles William
Edwards, Garnet Aylmer
Edwards, Lincoln Eugene
Edwards, Russell, G. C.
Eedson, John Marsden
Ego, Alex. Charles
Ellis, James Edmund
Elliott, Cecil M.
Elliott, George Andrew
Elliott, James Currie
Elliott, James Robert
Elliott, Otter
Elliott, Robt. Henderson
Elliott, R. H.
Elliott, John Albert
Elliott, Wm. James
Ellis, Norman G.
Ellston, Chas. Howard
Etherington, Ernest
Emery, George James
Emory, C. Van Norman
Empey, John M.
English, William Henry
Eplett, Clark Henry
Equi, William John
Erb, William Otto
Erskine, Francis George
Esdale, David Askwith
Evans, Aldewin John
Evans, Daniel
Evel, Walter George
Everett, Paul Marvin
Everett, Geo. Wesley
Eves, Walter H.
Ewart, John Albert
Ewers, Charles
Ewing, Samuel
Fair, Friend
Fairfield, Robert
Fairgrieve, Archibald
Faler, Parker
Fallis, Jos. Robinson
Fallis, Robert Archibald
Falls, William N.
Farrell, Chas. Towler
Farquharson, Charles
Farquharson, Robert Andrew
Farrar, Clarence B.
Furrow, Herbert Ottawell A.
Farrow, Herbert W.
Farthing, John Murray
Fawcett, William
Fawcett, William John
Fearman, Wm. James
Featherston, Elmer Ethelbert
Felt, Albert Howard
Fenn, Clifford Vincent
Fennell, John George
Fenton, Herbert William
Ferguson, Alex.
Ferguson, Donald
Ferguson, Geo. Hendry
Ferguson, Herbert Montgomery
Ferguson, Hugh Edgar
Ferguson, John
Ferguson, John Irwin
Ferguson, John Thomas
Ferguson, Joseph D.
Ferguson, Murdoch
Ferguson, Owen Charles
Ferguson, William David
Ferris, Forrest H.
Ferris, Thos. Ed.
Fetterly, Hiram Bingham
Fick, William Lewis
Fielding, James Eugene
Field, William
Filshie, Gilbert
Fingbeiner, George Adam
Firth, John Morwick
Firth, Norman Fraser
Fish, Fredk. A.
Fisher, Frederick St. Clair
Fite, George Alex.
Flaxman, Edwin Harrison
Fleetham, John Edward
Fleming, Alexander
Fleming, Ernest
Fleming, Joseph
Fleming, Oscar Ernest
Fletcher, Ashton
Fletcher, Hiram Allen
Fletcher, Joseph Iva
Flett, Henry Ridley

Fleury, Henry Alex.
Flood, Albert James
Flood, Joseph Albert
Flood, Ross Coatsworth
Flumerfelt, Oscar Burton
Foley, Frederick Richard
Folland, William John
Forbes, William Charles
Forbes, George Alex.
Forbes, George Duthie
Forbes, Stanley Clarence
Ford, Charles Edgar
Forgie, John Graham
Forgie, William Fredk.
Forrester, Charles
Forse, Francis John
Forster, Cyril
Forster, Fredk. Jos. Richardson
Forsyth, Robert Ewan
Foster, Norman Gerald
Foster, Robert Henry
Foster, Samuel H. C.
Foster, William John
Fox, Lewis Jacob
Fowler, Christopher
Fowler, Albert Allen
Fox, Charles
Fox, A. Grant
Francis, Jos. E.
Franklin, William T.
Fraser, Donald
Fraser, John George
Fraser, Robert Nelson
Fraser, William John Gray
Frayne, William Robert
French, Chas. Garfield
Fries, Roy
Frost, Russell Welland
Fry, John
Fry, Howard Somerset
Fryer, William Charles
Fulkerson, Ziba Roy
Fulton, George Verral
Furness, Robt. Griffiths
Furness, Seymour Nelson
Galbraith, Neil
Gallaher, Joseph
Galloway, David Morison
Galloway, Leslie Arthur
Galpin, Alfred L.
Gamble, Burton Edmund
Gamble, Wm. Paul
Gammage, James Stanley
Gammage, William Wallace
Gardiner, Alex. Beith
Gardiner, James Edward
Gardner, Chas. Wm.
Gardner, John Francis
Garrick, John
Gates, Fred W.
Gauld, John Gordon
Gay, Leslie William
Gay, Llewellyn John
Gee, Henry Ernest
Geiger, Henry Edward
Gellatly, Rennie
George, James T.
Gerhart, Preston Henry
Gerhart, William George
German, Hiram Chamberlain
Gessaman, Walter Fredk.
Gibson, Alfred
Gibson, Colin William George
Gibson, James Hamilton
Gibson, John Ferguson
Gibson, John Gray
Gibson, John Hunter
Gibson, William John
Gibson, William Robert
Gifford, William George
Gifford, Robert Wallace
Gilbert, Garfield
Gilbert, Roy Alexander
Gilbert, William R. Myers
Gilchrist, James
Giles, Wm. Thos.
Gillard, James Turner
Gillespie, John James
Gillespie, Thomas Herbert
Gillies, Alfred James
Gillies, Henry
Gillies, John Albert
Gillies, John Dickenson
Gillies, John W.
Gillson, Herbert L.
Gilmer, Jerry Gilford
Ginder, Wm. Henry
Glassco, Sebert Moore
Goddard, Albert Henry
Goff, John Benner
Goodfellow, Horace F.
Goodhew, George Printy
Gooderham, Melville Stuart
Gordon, Elgin Gibson
Gordon, John Cameron
Gordon, Peter William
Goring, Chester Carl
Gough, Edward
Gould, John Crawford
Gowland, Thomas Hoey
Gowling, Arthur
Gowling, Wesley Ernest
Graef, Herman
Grace, Thomas

Graham, Donald Alex.
Graham, Harry Alex.
Graham, John Alex.
Graham, Archibald D.
Graham, Arthur Russell
Graham, Charles S.
Graham, Hugh Johnston
Graham, William Dobie
Grand, Edward
Grant, John Fredk.
Gray, Austin Bacon
Gray, John
Graybill, Hugh Alex.
Green, Curtis James
Green, James Henry
Green, Nelson Robert
Green, Samuel Byron
Green, Samuel Partington
Greene, Wm. Richard
Greenhill, Harry Austin
Greenway, Geo. Ethelbert
Gregory, Harold Moore
Grieg, John Crawford
Griesinger, William
Griffin, Burwell
Griffin, Thomas Byron
Griffith, David Foster
Griffith, Ed. John Wesley
Griffith, Ernest Fredk.
Griffith, John Arthur
Griffith, R. B.
Griffiths, George
Griffiths, Gordon
Griffiths, Samuel
Grim, Cassus M.
Grimsdick, Herbert Arthur
Grisch, David Harold
Gruetzner, Karl
Guilfoyle, Harvey E.
Gunn, John Grant
Guthrie, Thos. McLean
Guy, Geo. James
Gwyn, Gerald Tolver
Haentschell, Charles W.
Hagar, Fredk. Charles
Hagen, Charles Richard
Hager, Howard
Hainsworth, Ernest
Hair, Robert Earl
Hale, Homer Jerome
Haley, George William
Hall, Arthur Freeland
Hall, David William
Hall, Duane Robert
Hall, George
Hall, George W.
Hall, Henry
Hall, John Edwin
Hall, Monteith Center
Halperin, Louis
Hamilton, Benson Hillyard
Hamilton, Chas. Jas.
Hamilton, Harold V.
Hamilton, James Watts
Hamilton, Richard McClelland
Hamilton, William John
Hand, James Francis
Hand, William Thomas
Hanes, Charles H.
Hanes, George James
Hanna, John Bradner
Hannah, Beverley
Handley, John Henry
Hardy, Henry Francis
Harp, Fred. Charles
Harper, Frank Cecil
Harper, Fredk. Samuel
Harper, John Weir
Harper, William Robert
Harriman, James
Harrison, Charles Eltham
Hart, Benjamin
Hart, Nelson Collins
Harvey, Edmund John
Harvey, Charles Norman
Harvey, Fred Eames
Harvey, Philip John Wm.
Harvey, Russell Martin
Harvie, Alex. William
Harvie, Horace Hanley
Harvie, Robert Morley
Haslett, Fred George
Havers, James Edward
Hawke, Albert Francis
Hawkins, Edward Joseph
Hawkins, Vernon Henry
Hawks, Thomas Holmes
Hay, William Andrew
Hayes, Walter Franklin
Hayman, Henry
Hays, Frederick Franklin
Hayward, Sidney William
Hazelwood, Robert Mills
Head, Alborn Fay
Head, Howard Bell
Hearst, Samuel
Hedges, William Henry
Heeney, Percy Egerton
Heebner, Charles Fredk.
Heels, Joseph Grant
Hendershot, Elmer
Hendershot, Paul
Henderson, David Milton
Henderson, Guy

Henderson, Hubert McCosh
Henderson, James A.
Henderson, Joseph Taylor
Henderson, Lorne Stanley
Hendry, Geo. Macdonald
Heney, Frederick Augustus
Henning, W. J.
Hennigar, Joseph Jeffery
Henry, Edward
Henry, Robert James
Henry, William Stewart
Henze, Carl Henry
Herald, Wm. Charles
Herity, James Owen
Hermiston, Geo. M.
Heron, Andrew Malcolm
Herring, Armine B.
Herring, John Henry
Hertel, Alfred Geo. Conrad
Heward, Audrey Douglas
Hewson, Jas. Lawrie
Hickey, Alfred James
Hicks, George Milton
Higley, Ernest Arthur
Higley, George Francis
Higginbottom, Charles E.
Higginbottom, Raymond
Higgins, Fred Page
Higman, George
Hilborn, William Edward
Hildreth, James Scroggie
Hill, Albert Percival
Hill, Charles Rook
Hill, David Archie
Hill, Daniel L.
Hill, Frank Baldwin
Hill, Frank Souden
Hill, Frederick Charles
Hill, F. James
Hill, Herbert
Hill, James
Hill, James Rowland
Hill, Lewis
Hill, Norman Burwell
Hill, Victor Claude
Hill, William James
Hill, William John
Hillier, Riel
Hills, Frank
Hindmarsh, Harry Comfort
Hines, John Henry
Hitchcock, Edward W.
Hoar, Fredk. Charles
Hockin, Harold Bertram
Hocking, Joseph Alex.
Hodgkins, Charles Orlo
Hodge, Burnley Bartlett
Hodges, Henry Cecil
Hodson, Joseph Carey
Holbrook, John Howard
Holmes, Edwin Seymour
Holmes, William Dale
Honsinger, Eliphalet Wilbur
Honsinger, Percival Adrian Lionel
Hood, Nelson
Hooker, Thomas P.
Hooper, Robt. Henry
Hooper, Henry
Hoover, Addison H.
Hope, Robert Knight
Horwood, Edgar Lewis
Horn, Geo. Lewis
Horton, Harry Mortimer
House, Theordore Fredk.
Howard, Wilson Shanley
Howden, George Noble
Howe, Edward
Howie, Hugh Robert
Howitt, Richard Launcelot
Hubbard, George Dewey
Hubbell, Fredk. Dixon
Hudson, Charles Sedgewick
Hudson, Henry Bedford
Huffman, Randolph George
Hughes, Fredk. Joseph
Hughes, John Kirk
Hughes, Joseph Crowe
Hughson, Harold E.
Hugli, Edwin E. Herman
Hull, Barclay Draper
Hull, Richard Wm.
Hull, Elwood Cameron
Humphries, James Henry
Hungerford, Fred C.
Hunt, Arthur Hiram
Hunt, Robert Dufferin
Hunter, Charles Alex.
Hunter, Robert Thompson
Hunter, John
Hurdman, William George
Hurlburt, Jas. Harvey
Hurst, Olan Crawford M.
Husband, Bright K.
Hutcheson, James Lauder
Hutchinson, Harold Peter
Hutchison, Allen Alex.
Hutt, Raymond Beamer
Hyatt, Charles Francis
Hyatt, Wilbert John
Hyland, Benjamin
Inverarity, James Murray
Irish, Mont Zell
Irvine, Nisbet Edward

Irvine, Walter Edmund
Irwin, Wilfred James
Irwin, John
Irwin, William Wilson
Isaacs, Joseph Dixon
Jackson, Cecil Egremont
Jackson, John
Jackson, Charles R.
Jackson, Clarence
Jackson, Alfred Leo
Jackson, John McIlwain
Jackson, Wm. Herbert Clark
Jackson, John H.
Jackson, Henry Edward
Jackson, William Edgewood
Jacob, Geo. Edwin Adolph
Jacques, Clifford Elvin
Jaeger, Julius Theodore
Jaffray, Alex.
James, Frederic Benjamin
James, William O. Hamilton
Jannison, David
Jannison, Percival Stanley
Jarvis, Albert
Jarvis, George Thomas
Jeffery, Fredk. Henry
Jenkins, John
Jepson, Gordon Leigh
Jobb, William Robert
Johnson, David Orr
Johnston, Charles Henry Bray
Johnston, Bertram Oscar
Johnston, Ernest Allen
Johnston, John
Johnston, John Edwin
Johnson, Henry Craig
Johnston, Fredk. Earl
Johnston, Nobel Franklin
Johnston, Ross Martindale
Johnston, Thomas James
Johnstone, Benjamin J.
Jones, Carl M.
Jones, Chesley Linton
Jones, Frank Arthur
Jones, Frank Lionel
Jones, George Ed.
Jones, George Wood
Jones, Joshua Alfred
Jones, Thos.
Jones, William Alfred
Jordan, Samuel
Josephs, George Edward
Jukes, Victor Frederick
Junor, Robert
Junor, William
Jutten, Charles K.
Kallmeyer, Herm. Leop. Douglas
Kaplansky, Julius A.
Katzman, Daniel
Kauffman, Alvin Ratz
Kay, William James
Kayser, C. F.
Kearns, Charles Lavell
Kearns, John McKeown
Keeney, Frank H.
Kells, James Wilson
Keilor, Benjamin F.
Kelley, George William
Kelley, Nicholas Flood D.
Kellond, George Vernon
Kelly, Charles Edmund
Kelly, Ernest
Kelly, Fred Lyle
Kelly, Wm. Fitzgerald
Kelly, William Ross
Kelly T. A.
Kelly, Thomas Fitzgerald
Kempt, Albert James
Kendall, James Nicholas
Kennedy, Francis Gilbert
Kennedy, John Alex.
Kennedy, William Hunter
Kenney, Clarence Reginald
Kenney, George
Kenny, Charles Elmer
Kent, Claud D.
Kent, John Hubert
Kerr, Albert Edward
Kerr, Albert Ernest
Kerr, Archibald McKenzie
Kerr, George Robert
Kerr, Fredk. William
Kerr, Norman M. L.
Kerr, W.
Kerr, Walter Bradford
Kerry, Alfred Ernest
Ketcheson, Fredk Guelph
Kidd, James Harold
Kidd, Thomas Ashmore
Kilgour, Chas. S.
Killen, Duncan Alex.
Kilpatrick, William John
King, Joseph
King, Oscar Heuman
King, Thomas George
Kingsmill, George Frederick
Kingston, Geo. Allan
Kirby, Thomas Witty
Kirkpatrick, Chas. Gordon
Kirkpatrick, Fredk. William
Kilpatrick, Robert G.
Kiser, Wayne Gordon
Kiser, William Harrison
Klock, Robert Alexander

Knight, George Ernest
Knight, Harry Walter
Knox, Albert Edward
Knox, Robert George
Knowles, Airlie Stewart
Knowles, Daniel Edward
Kohler, Jacob
Kreitner, Oscar Lewis
Kyte, John
Labatt, Charles Bagot
Ladore, Edgar Francis
Lafferty, Herber Pembroke
Laidlaw, Andrew
Laidlaw, Myron Lewis
Laidlaw, Ralph Geo.
Laidlaw, William Alvin
Laing, James Edward
Lake, Isaac
Lamb, John
Lambert, Harvey
Lamble, Burnet Charles
Lambton, George
Lamont, Alexander
Lang, Robert Howard
Langs, Cecil Vanroy
Langskill, James
Lanspeary, Thomas Frear
Laurence, Henry Arthur
Lavery, Ernest Wallace
Lawrence, George Sutton
Lawrence, John R.
Lancaster, David Henry
Lang, Ross Stanley
Lankin, Edward
Larson, Adolph Gottfrid
Latshaw, Fred. Aussem
Laughlen, Arthur William
Lawson, Chas. Craigmyle
Lawson, Peter Harrison
Lawson, William
Lawton, George
Layland, Charles John
Leaney, Alex. W.
Le Cras, Thomas James
Lees, George
Lees, George Harmon
Lees, Herbert Stace
Lees, Stuart H.
Lees, Thomas, Jr.
Lehman, Carl
Leicester, Alfred Rendell
Leinster, James Franklin
Leitch, David William
Leith, Peter Edward
Leith, Peter Stuart
Leroy, William Lindsay
Leslie, Andrew
Lester, Egerton Hy. Hollis
Lester, Thomas W.
Letch, Harry G.
Levee, Michael
Leveridge, Stanley Elliott
Levy, Adolph Sheuer
Lewis, Ernest Alfred
Lewis, Andrew Birley
Lewis, Thomas
Leybourne, Alvin Warren G.
Leys, Charles Louis
Liddell, James Gordon
Liddicott, Charles Henry
Lind, John D.
Lind, Herbert Watson
Lindsay, Charles Clifford
Lindsay, William Harkley
Lineham, Samuel James
Lineham, Samuel Jones
Linger, Ernest Edward
Linney, Arthur
Linney, Harry
Linton, Herbert Walter
Lipman, Arthur
Little, Cecil Edward
Little, Charles Percival
Little, Herbert Moore
Little, James Broatch
Little, Herbert Moore
Little, Lemuel
Little, Percy Thos. Henry
Little, Wm. James Heber
Little, William J.
Livermore, Henry Edward
Lochead, Wm. Edmund
Lock, Albert Ezra
Locke, Merle De
Locke, Wm. Francis
Lockhart, Archibald
Lockhart, John
Lockhart, John
Logan, George Edward
Logan, James
Logan, Percy Reginald
Logan, Robert
Logan, Thomas Reginald
Lomas, Albert Wesley
Loney, William Donald
Long, Albert
Long, Clarence Robert
Long, Guy Hathaway
Long, William Alfred
Longfield, Gordon Earl
Longfield, William Henry
Lotimer, James Stanley
Lottridge, John Alva
Loveday, George Bannard

Lovell, Joseph W.
Low, James
Lowe, Frederick John
Lowndes, Charles B.
Lowny, Philip Henry
Lucas, Ed. Henry
Ludgate, James
Luke, James Oliver Guy
Luloff, George Walter
Lumsden, Paul Edwin
Lumsden, Arthur
Lumsden, Hugh Leonard
Lundy, John Olive
Lynch, Joseph Fredk.
Lyne, William Henry
Lyon, Walter H.
Lyon, William Percy
Lyons, Seymour
Lyttle, James
Macabe, John Henry
Macartney, Chas. B.
MacAulay, Neil
Macfarlane, Percy Blakeley
Mackenzie, Alexander
MacCallum, Joseph
MacDonald, Harvey Evan
Macdonald, Hugh
MacDonald, James Dean
MacDonald, Kenneth William
MacFadden, Fredk. Alex. Roy
MacFadden, William Albert
MacFarlane, Hartley Roy
MacFarland, Thos. W.
MacGregor, James
MacInnes, William
MacKay, Bertram Reid
Mackay, James John
Mackay, John Person
MacKay, Kenneth Donald
MacKenzie, Alexander
MacKenzie, Daniel Charles
Mackenzie, Henry Russell
Mackenzie, Morley Eland
MacLachlan, John Paris
MacLean, James Willis
MacLeod, Fredk. William
Mackinnon, Robert Lachlan
MacLennan, Alex. Farquhar
MacMillan, Andrew Carr
MacPherson, Max.
MacQuarrie, Archibald Henry
MacRae, John
MacWilliam, George MacIntosh
McAdam, James Samuel
McAllister, William John
McAlpine, Russell Donald
McBain, William Wilfrid
McBride, John
McCague, John Alex.
McCalla, George Bruce
McCallum, Harvey Lorne
McCallum, William John
McCann, James Edward
McCann, Thomas
McCarty, William George
McCaughey, James Stewart
McClelland, Edward James
McClelland, Samuel Robert
McClure, Lorne Campbell
McCluskey, George
McCollum, Wm. James
McComb, Amos Monroe
McComb, Max
McCombs, Stephen Henry
McConachie, Roy Stewart
McConnell, Thos. James O.
McConnell, Yorke
McCormack, William John
McCort, Richard Edward
McCoy, Samuel Harvey
McCoy, John Harold
McCracken, Thomas Frank
McCrae, John
McCredie, Wesley Edgar
McCulloch, Edgar
McCulloch, John
McCulloch, Joseph Malcolm
McCurdy, William Henry
McCurdy, James Oscar
McCutcheon, Walter A.
McDonald, Chas. Edward
McDonald, Clarence W.
McDonald, James Faskin
McDonald, James Francis
McDonald, John Melvin
McElroy, Frank
McElroy, Garnet Andrew
McElwaine, Fredk. Alex.
McEwen, Neil D.
McFadden, Robert William E.
McGara, Charles Augustus
McGhie, Ambrose Gerald
McGibbon, George Cameron
McGill, Arthur Fayette
McGill, William
McGillivray, John Roderick
McGraw, Albert Ernest
McGregor, James Duncan
McGregor, John
McGregor, John Owen
McGugan, Lauchlan E.
McGuire, John Mathew Hy.
McGuirk, Thomas James
McHaffie, C. A.

McInnis, Robert Alex.
McIntire, Earl John
McIntosh, Frederick
McIntosh, Louis Lorne
McIntyre, David Lorne
McIntyre, Adam Gordon
McIntyre, Alexander
McKay, Chas. Edward
McKay, Hugh Alex.
McKay, James
McKay, James D.
McKay, John
McKechnie, Robert Shamiour
McKee, Thomas
McKenzie, Andrew McCullough
McKenzie, George Ross
McKenzie, John McDonald
McKenzie, Thomas
McKeracher, Malcolm
McKeracher, D.
McKerchar, John
McKeown, Geo. Herbert
McKerrow, John Orren
McKinney, Albert
McLachlan, Geo. Alex.
McLean, Alexander Danie
McLean, Arthur John
McLean, Duncan
McLean, James Bryson
McLean, Archibald J.
McLean, Call Donald
McLean, Charles B.
McLean, Malcolm Vancouver
McLean, William Hector
McLean, William Kidd
McLeish, Archibald Austin
McLelland, Robert Beavers
McLennan, Alex. Angus
McLennan, Farquhar D.
McLeod, James Barber
McLeod, John Jermany
McLeod, Joseph Penfold
McLeod, William
McLeod, William Andrew
McLerie, John Stuart
McMahon, Hugh Geo.
McMahon, James Alex.
McMaster, Thomas Greer
McMillan, Alexander
McMillan, Charles
McMillan, Robert J.
McMullen, Ernest
McMullen, Roy
McMurchy, John A.
McMurtrie, Alexander David
McNab, Isaac Peter
McNally, Henry Lorne
McNaughton, Louis Neil
McNiven, Charles
McPhail, Albert Harold
McPherson, Archibald
McPherson, Archibald L.
McPherson, Wm. David
McQuade, William Robert
McRae, John Roy
McRae John Alex.
McTavish, Wm. M.
McTavish, Robert Angus
McVean, Sandy
McVicar, David
McVicar, Malcolm
McWhinnie, Wallace L.
Mable, William James
Madill, Elmer John
Magee, Francis Albert
Mahoney, Wm. Austin
Main, William John
Maitland, George Oliver
Malcolm, James
Malcolm, William
Malcolmson, Harold Thompson
Mallett, Charles Stanley
Maloney, Fredk. John
Malone, Frank Talbot
Malott, Burwell
Malott, Fredk. Erwin
Malot, Leonard V.
Malthouse, George Arnold
Malyon, Roy Holdershaw
Manifold, Ernest
Manning, Harry C.
Mansell, Donald Milne
Mansell, Thomas
Marcus, Lionel Edward
Margetts, Henry Lyle
Maris, Thomas Charles
Marlatt, Wilbur Triller
Marley, Charles Edward
Marples, Charles John
Marr, George
Marr, John
Marsh, Kiernan
Marsh, Peter Clark
Marshall, Charles Fredk.
Marshall, John Henry
Marston, John
Martin, Alfred Charles
Martin, Cedric Harold
Martin, Charles Benson
Martin, Charles Frederick
Martin, Earl Joseph
Martin, George Alexander
Martin, George Cadzow
Martin, James Binnie

Martin, John Strickler
Martin, Leonard George
Martin, Oliver Amos
Martin, Sydney John
Martin, Roy Stewart
Martin, Stinson Osgoode
Martin, Fred. Richard
Martin, John Henry
Martin, William James
Martin, Walter Harold
Martinson, Harry Lawson
Mason, Earl Lloyd
Mason, Harry Edwin
Mason, Henry H.
Matheson, Alex MacKenzie
Matheson, John
Matthews, David Howard
Matthews, Elwin Bramon
Maxwell, Orrin Pillans
May, George E.
May, Arthur Arundel
May, John T.
Meacham, Louis Bartlett
Mealley, Emandus Burton
Meikle, John Harold
Meisner, Leslie Fredk.
Meisner, Norman D.
Mellor, Charles
Menard, Adrian John
Menzies, Ralph Dodds
Mercer, James Fleming
Meretski Harry
Merrill, Simeon Gibson
Merson, Geo. Ogston
Messer, Wm. Mackenzie
Meyer, Carlyle Hilmer
Meyers, Benjamin Homer
Meyers, John Wenger
Mickle, Charles Samuel
Middleton, Isaac
Millar, Charles Egerton
Millar, George McDougal
Millar, Nicholas Richard
Millard, Frank Avery
Millard, James William
Miller, Abraham
Miller, James
Miller, John Hepburn
Miller, Robert Alex.
Miller, Roger
Miller, Roy
Millest, Thomas
Milligan, Joseph James
Milligan, Samuel Neil
Mills, George F.
Mills, Waldo Rex
Mills, Wilfred L.
Millman, Percy McKinley
Milne, Alex.
Milne, Charles Kidner
Milne, William Grant
Milne, Winford Gladstone
Milner, Joseph Cameron
Minchinton, Harry
Mingay, John
Minshall, Philip Samuel
Miskelly, Wm. Malcolm
Mitchell, Francis, John
Mitchell, Fredk. Alphonse
Mitchell, Morley Hugh
Mitchel, William Alex.
Mitchell, John Gordon
Mitchel, William Henry M.
Mitchener, James Lidney
Moffatt, Charles Lang
Moffat, Ernest David
Moffat, Thomas H.
Moffatt, William James
Moir, Alexander
Moir, Dugal Alex.
Moir, George Roy
Moir, Gordon Bruce
Moir, Stanley Gladstone
Molloy, Joseph Frank
Moncrieff, John Gillie
Montague, Wm. Fawcett
Montgomery, James Clement
Montgomery, LeRoy E. F.
Moodie, Charles William
Moodie, Robert Roy
Moore, Arthur Stephen
Moore, Franklin Oliver
Moore, Howard Brown
Moore, Howard Montague
Moore, Ira Dawson
Moore, John Leslie
Moore, Joseph Matheson
Moore, Robert
Moore, Robert Burns
Moore, Royal Terry
Moore, Stanley Roy
Morgan, Joseph Alex.
Morgan-Dean, Wm. Frederick
Morningstar, Edward Owen
Morphet, Herbert Windsor
Morrall, Percy Frankland
Morrell, Alfred
Morrell, Nelson Trafalgar
Morrey, William Henry
Morris, Edward Whyville
Morris, Jacob
Morrison, Duncan Arnold
Morrison, Edward
Morrison, Robert Young

Morrison, Russell James
Morrison, Thomas
Morrow, Jos. Garfield
Morrow, Harry Francis
Morrow, Harold Archibald
Morrow, Robert James
Morrow, William George
Mortimer, Robert Elmer
Mortimer, Joseph Edward
Morton, Gordon Edward
Morton, Robert
Morton, Thomas
Morton, John Pettigrew
Morwick, Edward
Mount, William
Moule, Ernest
Mulligan, Edward Garfield
Mulligan, William James
Mullin, James Heurner
Mullin, Rollie
Mumford, Robert James
Mundell, John Alfred
Munger, Isaac Edwin
Munro, Gordon
Munro, John
Munro, Walter
Munroe, Fredk. Lawrence
Munroe, John Alex.
Murdoch, Andrew
Murdock, Peter
Murphy, George Clark
Murphy, Henry Arthur
Murphy, John Wesley
Murphy, Joseph Warner
Murray, George Scott,
Musselman, Oscar Beatty
Mussen, George
Mussen, Chas. Joseph
Myers, James Keppen
Myler, Paul Judson
Myles, John Wilmot
Mylrea, A. James
Nairn, James Duncan
Napier, Charles Andrew
Nash, Gerald Ewart
Nash, John A.
Nayler, Walter
Naylor, Herbert
Neal, Henry James
Neeb, Ezra Bernard
Needham, Charles Edgar
Neil, Hugh Murray
Neill, John Edward
Neilson, Charles Ed. Eugene
Nellis, Edwin Le Roy
Nelson, Gordon Orlando
Nesbitt, Herbert Hugh W.
Nesbitt, William James
Nethercott, Wilbert John
Nettleton, Clarence E.
Neu, Charles F.
Neville, Newton
Newman, William Fredk.
Newton, William Henry
Nichol, Charles Fredk.
Nichol, Chas. Oswald
Nickel, Chas. McKirdy
Niemeier, Otto Wilmot
Nienaber, Charles Benj.
Noble, Benjamin
Norrish, Harvey Merwyn
Norton, Smith Albert
Norton, Thos. Wm. Francis
Northgraves, Clayton Victor
Nott, Benjamin F.
Nunn, John
Oberndorffer, Marcus
O'Brien, John Francis
O'Brien, William James
O'Connor, John
O'Dell, Alex.
Ogilvie, Adam Arthur
Old, William Hartwell
Oliver, Wm. Austin
Olmsted, Joseph Ernest
O'Neill, Percy Russell
Oram, Alfred
Ord, Thomas Wilfrid
Ostler, William
Osborne, Alfred Ross
Ostrosser, Darwin
Orstad, Sigurd Snorre
Ott, Herbert Louis
Otton, Frederick William
Owen, Lemuel Cambridge
Packer, William
Padfield, John Alfred
Paget, Arthur Edward
Paget, Charles Edward
Paget, James Alan
Painter, Thomas
Palmer, Alfred William
Palmer, James Moffat
Park, Wm. Silson
Parke, George
Parker, Albert Edmund
Parker, James Charles
Parker, Robert
Parker, Spencer Thos. Seymour
Parnell, Fred Raymond
Parnell, George E.
Parry, John Roland
Pastorius, Jas. Eustice
Paterson, William F.

Paterson, Harry W.
Paterson, Hector M.
Paterson, James
Paterson. Noble L.
Paton, Robert Williamson
Patten, Charles Bell
Patterson, John Pratt
Patterson, William John
Patterson, Thomas G.
Pattinson, Harold Carlisle
Pattison, Frank T.
Pattison, Thos. Francis
Patton, Harold Russell
Payton, Arthur Walter Jones
Peace, Charles Alex.
Peace, Frank Simpson
Peace, George Earnshaw
Peace, Harold Viner
Peace, James Dennison
Peace, William Armour
Peaker, Edwin Allan
Pearce, Chas. Llewellyn
Pearson, Albert Edward
Pearson, John
Peart, John Edward
Peene, Alfred W.
Peirce, Edward Lloyd
Penhale, Mathew Henry
Pennington, James Carlyle
Percival, William
Peregrine, John Morris
Perkins, George Alfred
Perks, John
Perney, Frank Eugene
Perry, Adie William
Perry, Gladstone
Person, James C.
Peter, Harry J.
Peters, Gordon A.
Peters, Thomas
Peterson, Edgar Callendar
Peterson, Peter Christian
Petrie, Jr., Alex. Bain
Pettit, John Arthur
Phellps, James Edward Blake
Phillips, Albert James
Phillips, Arthur Sherman
Phillips, Stanley Kirby
Phin, Wm. Egerton
Phinn, Charles
Pickering, Abram James
Pierce, Charles
Pinkerton, Ralph Burns
Pinney, Loren Ripley
Piott, Joseph
Piper, James Claude
Pirie, Edwin
Pitts, Clarence McLeod
Pitts, Gordon McLeod
Poile, Thos. Walter
Pollock, James
Pollock, Norman Harold
Pontifex, Bryant
Ponton, Douglas
Pook, James
Porte, Robert E.
Porter, Archibald McMurchy
Porter, Charles Samuel
Porter, James Brown
Porter, John Earl
Potter, Robert Stuart
Pottenger, Fred Watkins
Potts, Amos
Pountney, Richard
Pow, Robert Barclay
Powell, Charles Leonard
Powley, Joseph
Prack, Frederick
Prangley, Charles Andrew
Precious, John Hunt
Press, Richard James
Preston, Harold Ewing
Preston, Frederick Chas.
Preston, Roy Edward
Pretty, William Charles
Price, Lewis
Pringle, William Sinclair
Prior, Thomas James
Pritchard, John McClary
Prowse, Edward Charles
Prudham, John Henry
Pumaville, Morley Franklin
Purchase, George Henry
Purdy, Erastus Kendle
Purdy, Norman William
Purves, Walter Robson
Pye, Frederick
Quance, George Ethelbert
Quinn, Herbert John
Race, Wilfred Ballantyne
Racey, George William
Radke, Frank August
Rae, James
Ralston, Henry E.
Ramsay, George Alex.
Ramsay, Ross Byron
Randall, Arthur Ernest
Rastall, Ross Allan
Rath, William Henry
Ray, Albert Fairbairn
Raw, George W.
Ray, Samuel Wellington
Ray, Thomas Cones
Ray, James Alex.

Rayner, Richard Walter
Rayner, William Edgar
Read, Ernest Edwin
Read, Ernest Russell
Reamsbottom, Arthur Hendry
Reburn, Thomas Henry
Redfearn, Edward Denzel
Redman, Thomas John
Reece, Alfred James
Reed, Thomas
Reed, William Roy
Reeves, James
Reid, Alexander
Reid, Alfred James
Reid, Andrew Walker
Reid, Arthur Lorne
Reid, Charles Thomas
Reid, David
Reid, Emery
Reid, John Parker
Reid, Orville
Reid, Richard Frank
Reid, Robert Edwin
Reid, Robert Henry
Rennison, Robert John
Reycroft, Joseph
Rhamey, Edward James
Rhynes, Oliver William
Rice, Harmon Edmund
Richards, Edwin Adams
Richards, John Wesley
Richardson, Arthur Earl
Richardson, Carleton Scott
Richardson, Gordon Stewart
Richardson, Newton
Richardson, Joseph John White
Richardson, Robert
Richarson, Sinclair Geo.
Richardson, William
Riddell, James Archibald
Riddell, Arthur G.
Riddell, Jr., John Ewen
Riddell, John Ewen
Riddell, Thos. Alex.
Riddell, Willard Bruce
Riddell, Walter John
Ripley, Ralph Crossley
Riseam, Sidney Robert
Ritchie, Desmond Riddell
Robb, William James
Roberts, George
Roberts, Percy
Roberts, William Charles
Roberts, William Henry
Robertson, Douglas
Robertson, Charles Rendell
Robertson, Norman Roy
Robinson, Andrew Thomas
Robinson, Arthur William
Robinson, Charles Stanley
Robinson, Charles William
Robinson, George William
Robinson, Hanlan
Robinson, Hugh
Robinson, James Alex.
Robinson, John K.
Robinson, Orville Everard
Robinson, Oswald Dunnville
Robinson, Robert John
Robinson, William
Robinson, William Francis
Rodgers, Arthur Edward
Roelofson, Richard Wellington
Rogers, Alfred
Rogers, Jas. Turner
Rogers, Wm. James Redvers
Rolph, Percy
Rolling, William Alex.
Ronald, William
Ronald, Wm. Ferguson
Rontery, Francis Thomas
Rook, Johnston Leslie
Roos, Albert J.
Rose, James Donald
Rose, Burritt, Alex.
Rose, Lyman Bradley
Roseburgh, Oscar
Rosevear, Charles Lewis
Ross, Alexander Peter
Ross, Frederick Blyth
Ross, George
Ross, George Milligan
Ross, Henry Allison
Ross, James Kennedy
Ross, Thomas Dancey
Ross, Hugh William
Rous, Milton Emmett
Routledge, Albert R.
Rowland, John Albert
Rowley, William
Rudd, Elias John Kaliel
Rudell, Albert Edward
Rudolph, Herbert H.
Rumball, Thomas
Russell, Daniel Edwin
Rusk, William
Russ, Frank Ezekiel
Russell, William George
Rutherford, James Alex.
Rutherford, Fred Hamilton
Rutledge, William Leech
Ruxton, James
Ryan, Daniel J.
Ryckman, Warren Crosby

Ryckman, Samuel
Ryerson, George Herbert
Ryerson, Thomas Egerton
Ryerson, William McIntyre
Salit, Myer
Salter, Wilbur Ralph
Sampson, William Edgar
Sangster, William
Sansburn, Wm. Archibald
Sanderson, Thomas
Sauber, George
Sault, Walter Scott
Saunder, Alexander
Saunders, Henry Scholey
Saunders, Stanley Victor
Savage, Benj. Lynd
Savage, Albert David
Sawers, Charles William
Sayer, Harry Edward
Scarff, Harvey Warner
Scarlett, Emmett
Schell, Edmund Byron
Schrader, Andrew William
Scofield, James Carr
Scott, George
Scott, Harry C.
Scott, John
Scott, John Harold
Scott, Louis Carl
Scott, Ephraim Campbell
Scott, James,
Scott, James Nelson
Scott, John
Scott, John George
Scott, Morris
Scott, Wilford Robert
Scott, William Alex.
Scrase, Charles
Schram, Orville Reginald
Scroggie, George Edward
Scythes, John Ardagh
Sear, Alfred
Sears, John Edgar
Seaton, Edward Thomas
Setterington, William Manley
Secord, Melvin A.
Sedgewick, William Henry
Segsmith, Robert Frederick
Segsworth, Walter Edward
Seldon, Richard
Seybold, John Clifford
Seymour, Ernest Alfred
Seymour, William
Seymour, William Herbert
Shannon, Albert Eben
Sharpe, Wm. Hy. Dilling
Sharpe, Edward Ferris
Shaw, John Arthur
Shaw, Charles George
Shaw, Ralph Buckley
Shaw, John Thomas
Shaw, Samuel James
Shaw, William
Shaw, William John
Shaw, Wm. Ed. Vollick
Shearing, Frank William
Sheldon, John Bishop
Sheldon, John Morse
Sheppard, Francis John
Sheppard, Joseph Garfield
Shepard, James M.
Shepherd, Martin Ward
Sherman, Fredk. Wallace
Sherman, C. W.
Sherrin, Hyman David
Shillington, Bennie Lorne
Shore, Thomas Arthur
Shortreed, Harold J.
Shortreed, Robert Thomas
Shupe, Leon
Shurly, Raymond Flint
Sibbald, Fred Alexander
Sibbald, Samuel John
Siebert, Charles Robert
Silcox, William Logan
Simmons, John Stevenson
Simons, Alfred Leroy
Simpson, Alvar Howard
Simpson, Benjamin L.
Simpson, Homer Wesley
Simpson, James Alex.
Simpson, Thos. Hamilton
Simpson, Thomas Ray
Simpson, William Stewart
Sinclair, Charles Wilfred
Sinclair, Duncan Alexander
Sinclair, Duncan James
Sinclair, George Alfred
Sinclair, Gordon George
Sinclair, Hugh
Sinclair, John Alex.
Sinclair, John William
Sinclair, Samuel Bower
Sirrs, Elmer Jefferson
Skeddon, Edwin
Skene, James Bertram
Skill, Fred. John Robinson
Skinner, John Robert
Skinner, Robert Burdette
Slack, Herbert Haslam
Slade, James Arthur
Sloat, John Cambridge
Slater, Robert Franklin
Small, Alex. Stephens

Smeaton, Harry
Smith, Albert John
Smith, Albert William
Smith, Alexander
Smith, Alfred
Smith, Alfred Thomas
Smith, Arthur Wellington
Smith, Arthur Wesley
Smith, Charles Edward
Smith, Chas. Milton Gibson
Smith, Charles Perley
Smith, C. W.
Smith, David
Smith, Edmund Victor
Smith, Edwin
Smith, Francis Joseph
Smith, Frank Hartman
Smith, George Frank
Smith, Henry Thomas
Smith, Hiram Judson
Smith, John Alexander
Smith, John Thomas
Smith, Lewis Willard
Smith, Maxwell
Smith, Orley,
Smith, Otto Campbell
Smith, Peter Arnold
Smith, Peter Arthur
Smith, Ralph Harrison
Smith, Robert
Smith, Robert
Smith, Robert John
Smith, Sidney Fader
Smith, Sydney Alfred Alex.
Smith, Walter Thomas
Smith, William
Smith, William Alex.
Smith, William Stephen
Smye, Fredk. Thomas
Smylie, Robert W.
Sneddon, John
Snarr, John Fredk.
Snelling, Henry Woodroffe
Snyder, George Brown
Sole, George Edwin
Solomon, Isaac A.
Somers, Newton Lloyd
Somerville, Albert Edward
Somerville, Frank Thompson
Somerville, Samuel Wilson
Sommerville, George
Soper, Herbert A.
Souter, David Anderson
Spall, Sydney James
Sparks, Charles Ernest
Sparling, Wm. Frederick
Spear, Gordon Richard
Speers, James Albert
Spence, Dalton
Spence, Cecil Ellwood
Spence, John Henning
Spencer, Alfred John
Spencer, Calvin Clapp
Spencer, Lyon Bristol
Spencer, Richard Henry
Spencer, Robert Almon
Spera, Arthur Harris
Spratt, William Alfred
Spreadborough, Coldham
Springstead, Edgar Melverton
Sprott, Arthur Frederick
Sproule, William Hardmon
Sprules, Frank William
Squire, Dexter, Melvin
Staehler, Eldon Karl
Stacey, George Edward
Stafford, Geo. Elgin
Stainton, Wm. Henry
Stamp, Thomas Vincent
Stamp, William George
Staniland, William Henry
Stanley, Richard Thomas
Stares, Edward J. Dewey
Starling, Cyril
Steele, George Grey
Steele, James Edward
Steele, George Guy
Steele, Jay Gould
Steele, Wm. Alex. Sutherland
Steene, Charles John
Steer, Clayton Blake
Steer, Stephen
Stephens, Arthur George
Stephenson, James
Stephenson, John S. Charles
Sterling, Walter Cecil
Stevenson, George Richardson
Stevenson, John
Stevely, Samuel
Stewart, Alvie Earl
Stewart, Charles William
Stewart, Cyril Henry Emerson
Stewart. David Elroy
Stewart, Duncan
Stewart, Gavin Russell
Stewart, George
Stewart, Geo. Rutherford
Stewart, Harry Allan
Stewart, John Douglas
Stewart, James Leslie
Stewart, James Lloyd
Stewart, William Leonard
Stewart, Robert Alex.
Stewart, George

Stockdale, John W.
Stodgill, Chas. James
Stokes, George Alex.
Stokes, William
Stone, Arthur H.
Stoneburg, Fredk. William
Storie, Alex. George
Stork, James Roland
Storms, Douglas Geraghty
Storms, Earl Howard
Stoughton, Frank Fisher
Strachan, James Summerville
Strachan, William James
Strange, Otto Frederick
Street, William Claire
Strong, Norman Bingham
Struthers, Ed. R. C.
Struthers, William
Stuart, Peter
Stuart, William R.
Sturtridge, Richard T.
Stutt, Herbert Gordon
Summerfeldt, Wm. Henry C.
Sumner, Charles Robertson
Sutherland, Chris R. G.
Sutherland, James W.
Sutherland, John
Sutton, Andrew Bennett
Swan, Leslie W.
Swannell, Fredk. William
Swayze, George Almer
Sweeney, Howard Malcolm
Sweet, Theodore
Swinburn, William Harold
Swineburne, John Eliot
Swinton, Robert
Switzer, Robert H.
Swift, Victor Morris
Syrett, Charles Vernon
Tailby, E.
Taber, James Leatherland
Tanner, Garnet Edward
Tanner, John
Tapscott, Henry Stark
Tarbush, Henry Lewis
Tarbush, Herbert Franklin
Tarlton, Alex. Ross
Taylor, Andrew J.
Taylor, Angus
Taylor, Charles Nattrass
Taylor, David Westwater
Taylor, Fred. Wm.
Taylor, James Shields
Taylor, Wm. Davidson
Taylor, Luther Wm.
Taylor, John McPherson
Taylor, Walker Earl
Taylor, William Watt
Taylor, James
Taylor, James Robert
Taylor, Milton Adam
Taylor, William
Tebbs, Rev. George Wm.
Teckoe, John Edward
Tees, George Edgar
Teeter, Oscar Edward
Temple, John Peter
Tharby, William George
Theobald, Edmund Alfred
Thomas, Gomer
Thompson, S.
Thompson, Benj. Edward
Thompson, Ernest Burdette
Thompson, Ezra Allen
Thompson, George
Thompson, Howard
Thompson, John Wallace
Thompson, Richard Arthur
Thoms, William Milton
Thomson, Alex. James
Thomson, James Anderson
Thomson, Wilbur Kintrae
Thomson, Wm. Cowan
Thomson, Melvin A.
Thornton, Henry Mandell
Thrasher, Albert Edwin
Thurlow, John
Thurston, John
Tibbs, John William
Tidball, Herbert James
Tilt, W. W.
Timmons, Percy William
Tinling, Chas. W.
Tinker, Arthur Leopold
Tipper, Geo. Adrian
Tobey, Wilmot Maxwell
Tocher, Adam Lemon
Todd, Frank Herbert
Tolmie, Rev. James Craig
Tomlinson, Wm. Bird
Tope, John
Tope, William Richard
Totten, Samuel James
Tough, John Henry
Townsend, Sherman E.
Town, William Edward
Trapnell, Albert Hedley
Trebilcock, Carlyle H.
Trebilcock, Alfred Dugga
Trebilcock, Harry
Tregunno, Thomas
Trenaman, Harry Clifford
Troup, Benjamin
Troup, Nicoll

Truemuer, Arthur Henry
Truscott, James Gordon
Trusler, Sylvester Wallace
Tucker, Joseph Howard
Tuckwood, John Henry
Tudhope, Melville Brockett
Tudhope, Andrew Haron
Tudhope, William Oliver
Turnbull, Thomas William
Turnbull, William Calder
Turner, John Franklin
Turner, William
Tunks, Fredk. William
Tutt, Ernest N.
Tweedale, Theoph. Ben. S.
Twiss, Emmett Irwin
Tyers, George Herbert
Udy, Albert Norton
Urquhart, Norman Currie
Urquhart, William Hector
Vanatter, Charles Robert
Vance, John Franklin
Vandersluys, Chas. Herman
Vandrick, Joseph Fredk.
Van Fleet, Charles Rethbert
Vanstone, Charles Garfield
Vaughan, John James
Vaughan, Orval Douglas
Verchere, Arthur Gillard
Vernon, William
Vila, Augustine
Vila, Francis
Vila, Samuel
Vine, David
Vizzard, Kenneth Corbett
Vogan, Samuel Wilfrid
Vogt, Willard George
Vokes, Frederick
Vollans, Frank Radcliffe
Waddell, Frank R.
Waddie, Henry John
Wade, Thomas Kingsmill
Waide, Morgan Alex.
Wait, Smith Austin
Waldron, Lencelot W.
Walker, Albert James
Walker, Beverley Norman
Walker, Duncan
Walker, Harry Laybourne
Walker, Edward Eteson
Walker, Edward John Clifford
Walker, Frank Edmundson
Walker, George Chapman
Walker, Frederick J.
Walker, Hiram Chandler
Walker, Melbourne
Wallace, Albert James
Wallace, James F. Harrison
Wallace, John Dickie
Wallace, Joseph McLean
Wallace, Wilfrid William
Wallace, William Hilton
Wallace, Martin E.
Waller, George Edward
Wallis, Charles Frederick
Walters, Joshua
Walters, Irwell Walden
Wanless, Alex. K.
Ward, Percy Thomas
Ward, Ernest Crawford
Ward, Herbert Blake
Ward, James Westman
Ward, Roy Harold
Wardlow, Thos. Davidson
Warner, William
Warnock, Charles E.
Warren, Arthur Wellesley
Waterhouse, Robt. Wilbur
Waterman, Harry E.
Watford, Edward Garnet
Watkinson, James Albert
Watson, Clifford Harold
Watson, Gordon McKay
Watson, James Bruce
Watson, John Thomas
Watt, James Crighton
Watt, John McLeod
Watts, Frederick Earle
Waugh, Freeman
Way, Arthur Edward
Weatherston, Robert James S.
Webb, Charles Edward
Webb, Joseph
Webber, James William
Weber, Alfred William
Weber, Robert
Webster, David F.
Webster, Edwin
Webster, Robert John
Weegar, William Edwin
Weese, George William
Wedd, Laurence Elphinstone
Weiberg, George William
Weir, George
Weir, John Wellington
Weismiller, Harry David
Weld, Harold Falconer
Welk, Albert Charles
Wellington, Howard Russell
Wenino, George P.
Wesley, George Garfield
West, Frank C.
Westaway, Wm. John
Westgate, Wm. Thomas

Wettlaufer, John Henry
Wettlaufer, Henry Edward
Whaley, W. Rex
Whealey, Joseph Samuel
Wheally, Arthur Treloan
Wheally, Joseph Alfred
Wheeler, Walter Hector
Wherry, Robert
Whetstone, Wesley Clifford
White, Allan Thompson
White, Angus, Currie
White, Claude Elliott
White, David Turpie
White, George E.
White, George T.
White, Menno Peter
Whitelock, William Edgar
Whitfield, Charles Bentley
Whitford, Newton Albert Birch
Whittaker, Frank
Whitwam, Christopher Alonzo
Whytock, Arthur Beaton
Whytock, Harry Wishart
Wibby, Thomas
Wickham, Fred Erle
Wickham, Harry Ray
Wickins, James Arthur
Wiggins, Forrest Norman
Wight, George William
Wigle, Gerald William
Wigle, Lambert P.
Wigle, Mortimer Simon
Wigle, Theodore W.
Wilkins, Hugh Murray
Wilkinson, Arthur James
Wilkinson, Hursel Leander
Wilkinson, John August
Willey, Frederick
Wilkie, Lorne Arthur
Wilkinson, Arthur Alex.
Wilkinson, Frank Arthur
Willard, James Charles
Williams, Edward Clifford
William, Frank Smith
Williams, Harry, Sr.
Williams, Harry, Jr.
Williams, Joseph Carl
Williams, Stewart
Williams, Truman Jesse
Williams, Winn Albert
Williamson, Dufferin T.
Williamson, Fredk. Marquis
Williamson, Victor
Willis, William Gilbert
Wills, George William
Wills, William John
Willoughby, William J.
Wilson, Archdale
Wilson, Arthur Lawrence
Wilson, Bertram Elmer
Wilson, Charles White
Wilson, Commodore Perry
Wilson, David Donald
Wilson, Ernest Albert
Wilson, George Douglas
Wilson, George Thomson
Wilson, Geo. Wellington
Wilson, Hubert Walter
Wilson, Jay Brown
Wilson, John
Wilson, Nelson George
Wilson, Robert James
Wilson, Robert John
Wilson, Robert Ross
Wilson, Sidney James
Wilson, Wm. Warren
Wilton, Norman Harvey
Wincott, Clifford Clarke
Winder, Thomas Gordon
Wingham, Thomas Henry
Winlow, Frederick Jacob
Winlow, George Charles
Winn, Arthur
Winn, Pearson Peter
Winskill, Frederick
Winter, Edward Blake
Wittet, Norman McGarvey
Witton, Harry Fuller
Wittmaak, Augustus Henry
Wood, George Robert
Wood, Jeffrey Newell
Woodland, Chas. W. Irvine
Woodhouse, Vernon
Woodman, Ernest White
Woodbridge, William R.
Woodruff, Ernest
Woodside, Geo. Alex.
Woodley, Clifford Tennyson
Woodward, John Hy. Clarence
Woolings, James Frank
Wooliver, Walter Willis
Worden, Riel Jarvis
Wordsall, Robt. James
Worth, Edgar
Worth, Walter Garlick
Wray, Claremont Henry
Wray, Ernest George
Wray, Norman Farrand
Wright, Alexander Mowat
Wright, Frederick T.
Wright, George Edward
Wright, John Alex.
Wright, John David
Wright, Wm. Harrison

Wythe, P. B.
Writenburg, Richard Edgar
Yapp, Frederick Henry
Yensen, James
Yeo, John Austin
Young, Alfred James
Young, Alva Edwin
Young, Arthur George
Young, Edward Malcolm
Young, Elmer Routledge
Young, Eric Lyons
Young, George
Young, George Arthur
Young, George Cator
Young, Henry Richardson
Young, Hugh William
Young, Joseph Ellison
Young, John Walter
Young, William McIlroy
Younie, William H.
Youse, William Ernest
Zavitz, Hiram Ward
Zealand, William Ormiston
Ziegler, George Lichty
Zimmerman, Alex.

INSP. INQ. COM., 31°

Baker, Ernest Augustus
Barnard, John Shore
Beare, Albert
Brown, David Percy
Bull, Wm. Perkins
Clark, David
Davis, Richard Walter
Fanning, Lewis
Gibson, Wm. Spurgeon
Hutton, Gordon Johnston
Inksater, Samuel Jason
Knight, Edward Othmer
Lake, William J. A.
Lambert, Cecil Howard
Locheed, John Andrew
Love, R. W.
Lyons, Arthur Calder
MacDonald, Stewart
Millar, Franklin Davis
Molloy, Frederick
Mowbray, Fredk. Bruce
Nevitt, Richard Armstrong
Nicholson, M.
Parker, William
Pearcy, Gilbert Sanderson
Piott, Bath
Plummer, Percy Edward
Ross, Thomas Hambly
Squarebriggs, Charles H.
Sutton, William Hubert
Talman, Addison Herbert
Wells, James Harvey
Woods, J. R.

KNIGHT K—H., 30°

Aitkins, James
Alton, Alexander D.
Angus, William Graham
Armour, D.
Baker, Carey White
Baldwin, David Kilvert
Barber, Charles Robert
Barelman, Edward
Bartman, Edward A.
Beatty, Charles Thompson
Bishop, James David
Boyce, Charles Abram
Brown, David Leslie
Brown, George Hope
Brown, William Lewis
Browne, James Wesley
Buckborough, Edward
Cairns, Fredk. M.
Carr, C. E. A.
Chandler, W. H.
Clark, Norman John
Clark, William Charles
Cleghorn, A. T.
Constable, Leon John
Cockburn, W. A.
Conover, Reginald VanEvery
Coyles, George Wellington
Creen, Jas. Franklin
Crichton, William
Devitt, James Carroll
Dunham, Henry
Dunn, Alfred DeHoven
Easterbrook, Wm. Henry
Egener, Frederic Tristram
Falloon, Thomas
Fegan, Lloyd Warren
Fenton, Wm. Jas.
Ferguson, John Belmont
Fitzsimmons, C. H.
Frawley, Simon Leigh
Gayfer, Walter Henry
Gibson, Samuel G.
Gilmore, Robert A.
Graham, John Andrew
Godfrey, Chauncey Cleveland
Gray, Robt. Alex.
Gunn, John Alex.
Halnan, Leman Robert
Hall, Leslie S.
Hanna, William George

Harriman, John James
Harris, Dawson George
Hass, Herman
Hawkins, Herbert Ernest
Hendry, Charles
Hessenauer, Garfield Edward
Hodges, Wm. F.
Hopkins, Donald Neil
Howitt, John Ransom
Hubbard, Frank William
Humphries, William John
Jackson, Charles
Johnston, William Lindsay
Jolley, Hiram W. B.
Jones, George Henry
Jubb, William Garlick
Kellington, Harold William
Kelly, John Doyle
Kerr, Robert
King, Jas. Sidney Smith
King, Samuel
Kinghorn, J.
Kitchen, John Macrae
Lamble, Francis Thos.
Landell, Charles Dalhousie
Lane, Sydney James
Lawson, Joseph
Le Drew, Henry Herbert
Lee, Norman Frederick
Leicester, Alfred K.
Lindsay, Frederick Roy
Love, Herbert John
MacFadden, Fredk. Alex. Ray
Main, Clifford George
Marr, John
Martin, George Alex.
McAleese, William Fredk.
McCready, Wm. Edward
McFeeters, John Andrew
McIntyre, Vernard Howard
McKeracher, Malcolm
McLaren, John Albert
McLarg, Oliver Francis
McPhie, J. B.
Meek, Edward
Meikle, Roy Evelyn
Mills, Harold Joseph
Mills, Herbert Stanley
Mills, John Paton
Mitchell, Eben
Moffat, William
Monk, Christopher Frank
Moore, Lloyd James
Morris, Alex. C.
Morris, Arthur Whitman
Morris, Wm. Dowler
Morrison, B.A., William
Munro, James Howard
Murdoch, John
Neale, Frederick John
Neil, Charles
Northcote, R.
Oberndorffer, Frederick
Oliver, Charles Baird
Ostler, William
Pain, Albert
Pattinson, Harold Carstill
Pettit, John Arthur
Pool, T. W.
Porter, William Arthur
Rae, Alexander
Ragen, Henry Joseph
Rambo, William Elmer
Reid, Herbert Gates
Rhynas, Philip Oliver
Richardson, J. S.
Robb, George Walter
Roe, Henry
Rook, William George
Rymal, Charles Lation
Sheppard, Edward Charles
Shuart, Herbert Stanley
Simpson, Homer Wesley
Sindon, William James
Smart, Russell Sutherland
Smiley, Pearl Yale
Smith, Gordon Wolseley
Smith, J. W.
Smith, Lionel Benson
Smith, William Moir
Smye, William Hazell
Smyth, A. G.
Speers, Thomas Henry
Spencer, C. N.
Spencer, Lyon Bristol
Steadman, James P.
Steele, Stewart Douglas
Steele, Wm. Alex. Sutherland
Stewart, A. A.
Swinburne, Wm. Chas. Harold
Tailby, Ernest
Tanner, V. E.
Teeple, Lyman Tremain
Thomas, Ernest Gordon
Thomson, Peter Alfred
Thompson, Septimus
Tilt, William Walter
Tolchard, Frederick Douglas
Troup, Gordon D'Arcy
Tuck, Albert Manning
Tuckett, Geo. Joseph
Tutt, Ernest
Tyrell, Jas. Williams
Urquhart, Daniel

Vallance, William Evelyn
Wardill, Alex. Wlfred
Warnica, Louis Henry
Watson, James Cannon
Webb, Geo. F.
Whalls, Truman Harry
Wiese, George Wallace
Wildern, Karl
Wills, Geo. William
Wilson, Barry
Wilkinson, J. H.
Wythe, Fredk. Purcel
Young, David
Young, William McIlroy

VALLEY OF HAMILTON

Hamilton Chapter of Rose Croix
Murton Lodge of Perfection

CONSISTORY MEMBERS

Able, Norman
Able, Norman Sterling
Abbott, Rev. H. P. Almon
Aitchison, William John
Aitchison, James
Aitkin, James
Allan, George
Allan, Absalom Shade
Allen, Alex. David
Allen, Harry J.
Alderson, Christopher A.
Alworth, Reginald MacNab
Anderson, Benjamin F.
Anderson, Benj. Fredk.
Anderson, M.D., John Ed.
Anderson, Robert John
Anderson, Thomas
Anderson, Thos. Nichol
Andrews, Walter Henry
Angle, Marvin W.
Angus, William Graham
Armes, Byron
Arnold, George
Arison, Wm. Henry
Atkinson, William
Atwood, Ira Trevitt
Austin, George Gilmore
Avery, Chas. Shirley
Awrey, George Pardee
Ayres, Thomas William
Babcock, Joseph Wesley
Bailey, William
Bain, Andrew Gibson
Baird, James
Baker, Alfred Henry
Baker, Carey White
Baker, Edward James
Baker, Ernest Augustus
Baldwin, David Kilvert
Ball, Wyndham Geo.
Ballard, M.A., LL.D., Wm. H.
Ballard, M.A., LL.B., Geo. W.M.
Bamfylde, Gordon Lucas
Barlow, Frank
Barlow, William Warren
Barr, Jas. Smith
Barnard, Thomas H.
Bartle, John Clarence
Bartman, Edward A.
Bates, James Henry
Bates, Walter Hunt
Battram, Gordon Sylvester
Beare, Albert
Beasley, Thomas Alex.
Beattie, Bruce Roland
Beattie, John Oliver
Beatty, Charles Thompson
Beeshy, Milton Irwin
Bell, John Percy
Bell, Arthur Robert
Bentham, Wm.
Berger, Julius
BeSaw, Earl William
Bessey, Calvin James
Bews, John Yorston
Biette, Fredk. Charles
Bigley, James Alex.
Binkley, Thos. Clappison
Bishop, James David
Blain, Edward Charles
Blain, Frank Sherman
Blandford, William Ernest
Blayney, Robert Oscar
Booker, Thomas
Bouck, Charles Franklin
Boville, Robert George
Bowlby, Russell
Bowman, John Wesley
Boyle, Robin
Bradley, Walter
Bradwin, Frank W.
Bragg, Norman Walter
Breay, Henry Thomas
Breckenridge, Warren Cook
Brennen, Albert
Brennan, Wm. C.
Brierley, Harold Percy
Brooker, Thos. Archibald
Brooks, Percy Howard
Broomfield, Raymond A.
Brown, Chas. Rosendale
Brown, David Leslie
Brown, David Malcolm
Brown, David Percy
Brown, George Hope
Brown, Michael

Brown, William Lewis
Bruce, Ralph R.
Buchanan, James Isaac
Buck, Clarence Wesley
Buckborough, Edward
Buell, John Benton
Bull, Charles Eldon
Burch, Charles George
Burton, Frank Robert
Burton, Harry Charles
Cairns, Frederick M.
Callaghan, James Orr
Callaghan, John Clinton
Calvert, James Alex.
Cameron, William John
Campbell, Angus
Campbell, Donald Munro
Campbell, James Henry
Campbell, Robert Alex.
Campbell, Urshel Lorne
Carley, George Henry
Carr, M.D., Leeming
Carpenter, John Fredk.
Carpenter, Walter M.
Carse, Peter Davey
Cartwright, Charles W.
Cassels, Roderick Mathven
Chamberlain, Harry Wm.
Charlton, James
Champ, Henry Hillman
Chisholm, M.A., LL.B., Jas.
Chittick, Charles Leslie
Chittick, John Thomas
Clark, Charles McDonald
Clark, David
Clark, Herman Robert
Clark, Robert
Clark, D.D.S., Donald
Clark, Ernest Fisk
Clark, Norman John
Clemens, Rothsay Eugene
Cloke, Fred
Cochran, Charles Scriver
Cohen, Henry
Collinson, M.A., John Henry
Colvin, Robert
Connell, Wm. Samuel Thos.
Cooper, William Henry
Cope, Harold Ernest
Corey, Ernest Fredk.
Corner, Bert
Corrie, John Smith
Cosby, Marcus Benj.
Cox, Albert
Cox, William
Coy, Francis Roswell
Coyell, Frederick
Crawford, Albert Bertram
Crawford, M.A., John Thos.
Creen, James Franklin
Crooks, Ernest
Culley, Joseph
Cummins, Albert Charles
Cunningham, Charles Herbert
Cunningham, Reginald Wm.
Cutmore, Edward
Curry, Robert John
Dalley, Edwin Marvin
Davenport, Henry Ernest
Davidson, William Fredk.
Davis, Thomas George
Davis, Richard Walter
Davis, Walter Hammill
Davis, William R.
Davey, Philip
Day, Arthur Whittlesey
Dean, Frederick William
Dearness, William
DeMara, Cyril Ramsay
Dempster, Ernest Alfred
De Witt, Frederick W.
Dent, Cecil Morden
Dewar, David Burton
Dickson, M.D., Jas. Albert
Dirks, Henry
Dixon, James
Dodsworth, Alfred Harry
Doering, Ray Willoughby
Doherty, William Murray
Donaldson, John Alex. Logie
Drynan, William Rapley
Drysdale, John Smith
Duncan, Robert Stewart
Duncan, Gordon Alex.
Dunham, Henry
Dunkin, Gilbert Sweet
Dunn, Robert Lancelot
Dunlop, Hugh Macdonald
Dunlop, Wilson Earl
Eager, Louis Elliott
Eagle, Frederick George
Earon, Wm. John
Easterbrook, Wm. Henry
Eastwood, John Morison
Eccles, John Henry Gibson
Egener, Fredk. Tristram
Elliott, George Andrew
Elliott, William James
Ellis, James Edmund
Ellis, Norman
Emery, George James
English, William Henry
Evans, Daniel W.
Evel, James Joseph

Evel, Walter George
Everett, Geo. Wesley
Ewing, Samuel
Fair, Friend
Fallis, Robert Harold
Falloon, Thomas
Farrell, Chas. Towler
Fawcett, William Francis
Fenton, Herbert William
Ferguson, John Drew
Ferguson, William David
Ferris, Thos. Edward
Fick, William Lewis
Field, William
Fite, George A.
Filshie, Gilbert
Firth, Norman Fraser
Fisher, Fredk. St. Clair
Fletcher, Hiram Allen
Fletcher, Joseph Ira
Fleming, Joseph
Forse, Francis John
Forth, John Morwick
Forbes, George Duthie
Foster, Robert Henry
Ford, Chas. Edgar
Fowler, Christopher
Fraser, William John Gray
Frost, Russell Welland
Fulkerson, Ziba Roy
Gardner, Charles William
Gates, Fred Wm.
Gauld, John Gordon
Gayl, Leslie William
Gayfer, Walter Henry
Geiger, Harry Edward
Gibson, Colin William George
Gibson, K.C.M.G., Sir John Morison
Gibson, James Hamilton
Gibson, John Ferguson
Gibson, Samuel G.
Gibson, John Hunter
Gill, B.A., B. Paed., James
Gillies, John William
Gillies, Henry
Gillard, James Turner
Gilmore, Robert Alex.
Ginder, Wm. Henry
Glassco, Sebert Moore
Goring, Chester Carl
Goering, Alb. P. Louis
Gordon, John Cameron
Gordon, Peter William
Gowland, Thomas Hoey
Graham, Charles Simon
Graham, Harry Alex.
Graham, John Andrew
Graham, William Dobie
Grant, John Robert
Greenhill, Harry Austin
Griffin, Thomas Byron
Griffin, Burwell
Griffith, David Foster
Griffith, Richard B.
Grisch, Harold
Greenway, M.D., Geo. E.
Guthrie, Thos. McLean
Guy, George James
Hagen, Charles Richard
Hager, Howard
Hale, Homer Jerome
Hall, George
Hall, Henry
Hall, Leslie Samuel
Hamilton, James Watts
Hamilton, Harold V.
Hamilton, Richard McClelland
Hamilton, William John
Hand, William Thomas
Harp, Fred, Chas.
Hanes, Charles Henry
Hanes, George James
Harper, Frank Cecil
Harper, John Weir
Harper, M.D., Fredk. Samuel
Harper, William Robert
Harriman, John James
Harvey, Russell Martin
Harris, Dawson George
Harrison, Charles Eltham
Harriman, James
Hart, Benjamin
Havers, James Edward
Hawke, Albert Francis
Hawkins, Edward Joseph
Hawkins, Herbert Ernest
Hawkins, Vernon Henry
Hay, William Andrew
Hays, Fredk. Franklin
Hayward, Sidney William
Hazlett, John P.
Head, Alborn Fayette
Head, Howard Bell
Henderson, Hubert McCosh
Henderson, James A.
Henderson, Joseph Taylor
Hendry, Chas.
Hendershot, Elmer
Herring, John Henry
Herald, Wm. Chas.
Heward, Aubrey Douglas
Hewlett, Wm. Henry
Hewson, Jas. Lawrie

Hill, Albert Percival
Hill, David Archie
Hill, Frank Souden
Hill, Herbert
Hills, Frank
Hill, Frederick Charles
Hill, Victor Claude
Hildreth, James Scroggie
Hodges, Harry Cecil
Holbrook, M.D., John Howard
Hodge, Burnley Bartlett
Hooper, Robert Henry
Hope, Robert Knight
Hopkins, Donald Neil
Howell, Fred. Justus
Howie, Hugh Robt.
Hubbard, Frank William
Hudson, Chas. Sedgwick
Hull, Barclay Draper
Hunt, Robert Dufferin
Hunter, Chas. Alexander
Hunter, John
Hunter, Robert Thompson
Husband, Bright Kildare
Hutchison, Allen Alva
Hyatt, Charles Francis
Hyndman, Hugh
Irvine, Alex.
Irwin, Wm. Wilson
Jackson, Charles
Jackson, John Herbert
Jackson, Alfred Leo
Jarvis, Albert
Jenkins, John
Jeffrey, Fredk. Henry
Johnson, David Orr
Jones, George Edward
Jones, George Henry
Jones, George Wood
Jones, Thomas
Jubb, William
Jutten, Charles K.
Kaplansky, Julius Abraham
Kellond, George Vernon
Kelly, Ernest
Kelly, William Ross
Kelly, Charles Edmund
Kelly, Thomas Fitzgerald
Kerr, Albert Ernest
Kerr, George Robert
Kerry, Alfred Ernest
Kilgour, Charles S.
Kirby, Thomson Witty
Ketchen, John Macrae
Kohler, Jacob
Knight, Edward Othmar
Knowles, Daniel Edward
Laidlaw, Ralph George
Laidlaw, Wm. Alvin
Laing, James Edward
Lake, Isaac
Langs, Cecil Vanroy
Lamb, John
Lambert, Harvey
Latshaw, Frederick Aussem
Lavery, Ernest Wallace
Lawson, Charles Craigmyle
Lawson, Joseph
Lawson, Peter Harrison
Leaney, Alexander W.
Lees, George
Lees, Thomas
Lees, George Harmon
Lees, Jr., Thomas
Lees, Stuart Harmon
Lees, Herbert Stace
Leitch, David William
Leith, Peter Edward
Lester, Thomas W.
Levee, Michael
Levy, Adolph Scheuer
Levy, Gabriel Herman
Leys, Charles Louis
Liddell, James Gordon
Lindsay, Charles Clifford
Lindsay, William Hartley
Linger, Ernest Edward
Linton, Herbert Walter
Little, Cecil Edward
Lloyd, Griffith Russell
Lock, Albert Ezra
Locke, Merle D.
Long, Guy Hathaway
Locke, Wm. Francis
Locheed, John Andrew
Locheed, Wm. Edward
Lockhart, William
Logan, M.A., William M.
Logan, Percy Reginald
Logan, Thos. Reginald
Lottridge, John Alva
Lotimer, James Stanley
Lucas, Edward Henry
Luke, James Oliver Guy
Lumsden, Hugh Leonard
Lumsden, Paul Edwin
Lumsden, Arthur
Lyne, Wm. Henry
Lyon, William Percy
Lyons, Arthur Calder
Lyons, Seymour
Lyttle, James
Mable, William James
MacDonald, Stewart

MacFarlane, Hartley Roy
Macfarlane, M.D., Percy B.
MacKenzie, John Macdonald
Mackay, John Pearson
Mackay, Hugh Alex.
Mackay, James John
Mahoney, Wm. Austin
Main, Clifford George
Malcolm, William
Malcolmson, Harold Thomson
Malone, Frank Talbot
Manson, Donald Milne
Margetts, Henry Lyle
Marshall, Chas. Fredk.
Marshall, John Henry
Marshall, Thomas
Martin, Charles Benson
Martin, Fred. Richard
Martin, John Henry
Martin, Alfred Charles
Martin, George Cadzow
Martin, John Strickler
Martin, Oliver Amos
Martin, Roy Stuart
Matthews, Edwin Bramon
Maw, Frank James
McAleese, William Frederick
McCalla, George Bruce
McCallum, Harvey Lorne
McCann, James Edward
McCann, Thomas
McCartney, M.D., Chas. B.
McComb, Amos Munroe
McComb, Max
McComb, Stephen Henry
McCoy, Edward
McCoy, Samuel Harvey
McCoy, John Harold
McCulloch, Edgar
McCurdy, William Henry
McCullough, John
McCutcheon, Walter A.
McDonald, Lauchlin Taylor
McDonald, James Faskin
McDonald, James Francis
McFadden, Robert William
McGara, Chas. A.
McGee, Frank John
McGhie, Ambrose Gerald
McGill, William
McGill, Arthur Fayette
McGregor, M.D., John Owen
McGregor, James
McIntosh, Louis Lorne
McIlwraith, M.D., Douglas G.
McIntyre, Daniel Lorne
McKay, James
McKay, James D.
McKay, John
McKay, Chas. Edward
McKechnie, Robert Shamiour
McKee, Thomas
McKenna, Hugh Jean
McKenzie, Alex. McCullough
McKeracher, Malcolm
McKercher, Duncan
McLean, Malcolm Vancouver
McLelland, Robert Beavers
McLeod, Joseph Penfold
McMahon, Hugh George
McMahon, James Alex.
McMullen, Ernest Miller
McMullen, Roy
McNaughton, Louis Neil
McPherson, Archibald L.
Mealley, Emandus Burton
Meek, M.D., Edward
Mercer, James Fleming
Millard, James William
Miller, Abram A.
Mills, Herbert Stanley
Mills, John Patton
Mills, Wilfrid Laurier
Milne, Winford Gladstone
Mitchell, Eben
Mitchell, Wm. Alex.
Mitchell, Fredk. Alphonso
Mitchell, Morley Hugh
Mitchener, James Lidney
Moffatt, Ernest David
Moir, Stanley Gladstone
Monk, Christopher Frank
Montague, Wm. Fawcett
Montgomery, Jas. Clement
Moodie, Charles William
Moodie, James Robert
Moodie, Robert Roy
Moore, George
Moore, Howard Montague
Morrell, Alfred
Morris, M.A., Arthur Whitman
Morris, Jacob
Morrison, Duncan Arnold
Morrison, Edward
Morrison, M.D., Thomas
Morrison, B.A., William
Morrow, Jas. Garfield
Morrow, Harry Francis
Morton, Robert
Morton, M.D., John P.
Morwick, Edward
Moule, Ernest
Mount, William
Mowbray, M.D., Fred Bruce

Mullin, M.D., Jas. Heurner
Mulligan, William James
Murdoch, Andrew
Murdoch, John
Murray, George Scott
Myler, Paul Judson
Nairn, James Duncan
Nash, Gerald Ewart
Nayler, Walter
Naylor, Herbert
Neil, Charles
Neil, Hugh Murray
Nichol, B.A., Charles Oswald
Newman, William Fredk.
Nicol, Chas. Frederick
Nickel, Chas. McKirdy
Niemeier, M.D., Otto Wilmot
Northgraves, Clayton Victor
Norton, Smith Albert
O'Dell, Alexander
Olmsted, Joseph Ernest
Oram, Alfred
Ostler, William
Owen, Rt. Rev., Derwyn Trevor
Pain, Albert
Palmer, Alfred Wm.
Parke, George
Parnell, Fred Raymond
Parry, B.A., M.D., John Roland
Pattinson, Harold
Patton, Harold Russell
Paterson, James
Patterson, William F.
Pattison, Thos. Francis
Pattison, Frank T.
Peace, Charles Alexander
Peace, Daniel John
Peace, Frank Simpson
Peace, George Earnshaw
Peace, James Dennison
Pearce, Harold Viner
Peart, John Edward
Peene, Alfred W.
Peregrine, John Morris
Person, James C.
Petit, John Arthur
Phin, Wm. Egerton
Phinn, Charles
Pinney, Loren Ripley
Piott, Bath
Piott, Joseph
Piper, James Claude
Plummer, Percy Edward
Pool, Thomas W.
Porter, James Brown
Pottenger, Fred Watkins
Potts, Amos
Prack, Frederick
Precious, John Hunt
Press, Richard James
Pretty, William Charles
Prior, James
Prowse, Edward Charles
Prudham, John Henry
Ralston, Henry E.
Rambo, William Elmer
Ramsay, Ross Byron
Rastall, Ross Allan
Raw, George Walker
Ray, Albert Fairbairn
Read, Ernest Russell
Reid, Alexander
Reid, Alfred James
Reid, Charles Thomas
Renison, M.A., D.D., Robert John
Rhynas, Oliver William
Rhynas, Philip Oliver
Richardson, Sinclair George
Richardson, William
Richmond, John Lees
Riddell, Arthur G.
Riddell, John Ewen
Riddell, Jr., John Ewen
Riddell, Willard Bruce
Riddell, Walter John
Ripley, Ralph Crossley
Riseam, Sidney Robert
Robinson, Hanlan
Robertson, Charles Rendell
Robertson, George Cauley
Robertson, Norman Roy
Robinson, George William
Robinson, William
Robinson, William Francis
Roberts, George
Rodgers, Arthur Edward
Rogers, James Turner
Ronald, William
Roos, Albert J.
Rose, James Donald
Ross, Henry Allison
Ross, Frederick Blyth
Rowley, William
Russ, Frank Ezekiel
Russell, Daniel Edwin
Rutledge, M.A., Rev. W. L.
Rutherford, Fred Hamilton
Rutherford, Jas. Alex.
Ryckman, Warren Crosby
Ryerson, Thos. Egerton
Ryerson, George Herbert
Ryerson, William McIntyre
Rymal, Charles Lation
Salit, Myer

Sauber, George Samuel
Sayer, Harry Edward
Scace, Wm. Bickell
Scarlett, Emmett
Schram, Orville Reginald
Scott, Harry C.
Scott, John
Scott, John Harold
Sears, John Edgar
Seaton, D. Paed., Edward Thos.
Secord, Melvin Amadeus
Sedgewick, William Henry
Seymour, Ernest Alfred
Seymour, Joseph Richard
Seymour, William Herbert
Shaw, Wm. John
Shepard, James M.
Shepherd, Edward Charles
Sheppard, James Garfield
Sheppard, Francis John
Sherman, Fredk. Wallace
Shuart, Herbert Stanley
Silcox, William Logan
Simons, Alfred Leroy
Simpson, M.A., Benj. L.
Simpson, M.D., Jas. Alexander
Simpson, Homer Wesley
Simpson, Thos. Hamilton
Sinclair, Hugh
Sinclair, John Weir
Sinclair, Ph.D., Sam. B.
Skedden, Edwin
Slack, Herbert Haslam
Sloat, John Cambridge
Small, Alex. Stephens
Smeaton, Harry
Smith, Arthur Wesley
Smith, Charles Edward
Smith, David
Smith, Francis Joseph
Smith, Gordon Wolsely
Smith, Hiram Judson
Smith, Lionel Benson
Smith, Otto Campbell
Smith, Ralph Harrison
Smith, Robert
Smith, Robert John
Smith, Wm. Alex.
Smith, William Moir
Smye, Frederick Thomas
Smye, William Hazell
Snyder, George H.
Sole, George Edwin
Somerville, Samuel Wilson
Soper, Herbert A.
Souter, David Anderson
Sparks, Charles Ernest
Spence, John Henning
Spence, Jas. Charles
Spencer, Lyon Bristol
Spera, Arthur Harris
Springstead, Edgar Melverton
Spratt, William Alfred
Sprules, Frank William
Stafford, George Elgin
Stamp, Thomas Vincent
Stamp, William George
Staniland, Wm. Henry
Stares, Edward Dewey
Steedman, James P.
Steele, Stewart Douglas
Steele, Wm. Alex. Sutherland
Stephens, B. A., LL B., L. F.
Stewart, Duncan
Stewart, Adam A.
Stewart, John Douglas
Stewart, James Leslie
Stewart, Charles William
Stewart, George
Stewart, David Elroy
Stewart, Geo. Rutherford
Stone, Albert Henry
Stork, James Roland
Storms, Douglas Geraghty
Street, William Claire
Stuart. William R.
Stutt, Herbert Gordon
Sutherland, James W.
Sutherland, Chris R. G.
Swayze, George Almer
Sweeney, Howard Malcolm
Sweet, Theodore
Tallman, Addison Herbert
Tanner, Vassar E.
Tapscott, Henry Stark
Tarlton, Alex Ross
Taylor, Andrew J.
Taylor, Fred William
Taylor, William Watt
Temple, John Peter
Thomas, Gomer
Thoms, William Milton
Thompson, Ernest Burdette
Thompson, Peter Alfred
Thomson, Alex. James
Thomson, James Anderson
Thomson, Wilbur Kintrea
Thomson, William Cowan
Thompson, Benj. Edward
Thrasher, Albert Edwin
Thurston, John
Timmins, Percy William
Tinling, Charles W.
Tipper, George Adrian

Tocher, Adam Lemon
Tope, John
Tope, William Richard
Townsend, Sherman E.
Town, William Edward
Trapnell, Albert Hudley
Trebilcock, Alfred Dugga
Trebilcock, Harry
Tregunno, Thomas
Trenaman, Harry Clifford
Troup, Gordon D'Arcy
Truscott, James Gordon
Tuckett, Geo. Joseph
Turnbull, William Calder
Turner, William
Twiss, Emmett Irwin
Tyrell, James Williams
Van Fleet, Charles Rethbert
Vance, John Franklin
Vandersluys, Charles Herman
Vallance, William Evelyn
Verchere, Arthur Gillard
Vernon, William
Vila, Francis
Vila, Samuel
Vila, Augustine
Vine, David
Vogt, Willard George
Waddie, Henry John
Waddell, Frank R.
Wait, Smith Austin
Walker, Edward Eteson
Walker, Frank Edmundson
Walker, Frederick John
Walker, Harry Laybourne
Waldron, Lencelot Wilbert
Wallace, Joseph McLean
Wallace, Martin E.
Wallace, Robt. Alex.
Wallace, Wilfred William
Wallace, William Hilton
Waller, George Edward
Ward, Herbert Blake
Ward, Percy Thos.
Wardrope, William Hugh
Waterman, Harry Ellwood
Watson, James Cannon
Weatherston, Robt. Jas. Scott
Webb, George Fred
Webb, Charles Edward
Wedd, Laurence E.
Wells, James Harvey
Westaway, William John
Wheeler, Walter Hector
Whaley, W. Rex
Whitfield, Chas. Bentley
Whitford, Newton Alb. Birch
White, David Turpie
White, Menno Peter
Wills, Geo. Wm.
Wills, William Wires
Wigle, Gerald William
Williamson, Dufferin T.
Williams, Winn Albert
Wilson, Archdale
Wilson, Arthur Lawrence
Wilson, Barry
Wilson, George Wellington
Wilson, Nelson George
Wilson, Robert John
Wilson, Robert Ross
Wilson, Sidney James
Wilson, William Warren
Wincott, Clifford Clark
Wingham, Thomas Henry
Winn, Arthur
Witton, Harry Fuller
Wood, George Robert
Woodley, Clifford Tennyson
Woodman, Ernest White
Woodside, Geo. Alex.
Woodhouse, Vernon
Worden, Riel Jarvis
Wray, Ernest George
Wray, Claremont Henry
Writenburg, Richard Edgar
Yapp, Frederick H.
Yeo, John Austin
Young, Alva Edwin
Young, David
Young, George
Young, William McElroy
Zealand, William Ormiston

S. P. R. C. 18°

Abray, John Wesley
Ainlay, William Laird
Allan, Thos. Parry
Alton, Walter F.
Anderson, Albert Reginald
Appleton, Thos. W.
Attwood, William Samuel
Baine, Francis Thomas
Baker, Francis H. Roy
Barnard, John Hamilton
Bartle, John Clarence
Baverstock, Walter Stanley
Bell, John Henry
Benjamin, Fred Percival
Beckett, Ernest Edward
Benner, Arthur Henry
Benner, Wesley Joseph
Bertram, James Bennett
Bertram, Henry Graham

Beveridge, John Harold
Bibby, John
Binnington, Harlson J.
Black, John
Blacker, Edward Miles
Bliss, Joseph Snell
Blough, Isaac T.
Boddy, Walter C.
Bowden, Harry Charlton
Bowman, Joseph H.
Braden, Harry W.
Brennen, Frederick S.
Bright, Richard Albert Ed.
Britton, John
Brown, David Percy
Brown, George T.
Brown, Eric John Stanley
Brown, William Douglas
Brown, William Evart
Callaghan, James Henry
Campbell, George Egbert
Campbell, Robert A.
Cannon, Oscar Anson
Carey, Vernon Talmage
Carpenter, C. Wm. Franklin
Carpenter, William Henry
Carpenter, Walter
Case, Edward W.
Case, Hamilton Spencer
Chamberlain, Murray S.
Chapman, George
Chowen, Kenneth William
Cheyne, George
Christilaw, Victor Elwood
Cleland, James L.
Colcleugh, Watson Elwood
Coombes, Arthur Irving
Coombes, Glen Benj.
Coons, Salem
Connor, Chas. H.
Coppley, George Charles
Counsell, John L.
Cranston, Robert John
Crawford, Albert Bruce
Crawford, Elliott Cedric Alvin
Crockett, William Morris
Crooks, Ernest
Dalley, Fred Fenner
Dalley, Julian Norman
Dandie, William Ernest
Danielson, Carl Engnar
Davidson, Arthur G.
Davidson, William
Davey, Clayton John
Davis, Calvin
Davis, Richard Walter
Dell, Robert S.
Dickenson, Fred H.
Diggins, John Charles
Douglas, Peter Harrower
Doherty, George
Dunham, Joseph Lorenzo
Ellis, Edward A.
Emory, Norman Bruce
Eydt, John Henry
Fernlund, Ivar G.
Fleming, Alexander
Forrester, Andrew Wells
Forsyth, David
Forsayeth, Bremner G. P.
Foster, Charles Gibbons
Foster, Henry Edmunds
Fox, Ernest Adams
French, George Ernest
Furness, Peter S.
Gardner, James
Garbutt, Wellington Clayton
Gastle, William
Gibson, Alex. Reginald
Glassco, Lawrence Hartley
Glassco, Reginald Douglas
Godard, Harry Daville
Gooch, Chilvers
Goodwin, Frank
Gowland, Marshall E.
Graham, James Burnside
Graham, Alex. Chisholm
Grant, John James
Grant, Alex Smith
Grant, William Duncan
Graves, Joseph Henry
Grice, Frank L.
Hacker, George Gauld
Haines, John Alvey
Hall, Harry E.
Hall, Emerson DeWinton
Hamilton, Byron Bruce
Hamilton, Frank Kent
Hand, Thomas William
Hare, Roy Ambrose
Harley, Archibald Manson
Harper, John Frederick
Harris, George Raymond
Harris, Richard H.
Haslett, Thomas Colhoun
Hart, Milner Chase
Hatzen, A. Leon
Haun, Leslie George
Head, Ross
Henderson, John Vernon
Henderson, Wm. Thos.
Hess, Leslie Ralph
Hewitt, David Alexander
Hipkins, Alfred

Hobson, Harry Wm.
Hobson, William James
Hocking, William James
Hodgson, Joe Carey
Holcomb, Charles Wilbur
Hopkins, Beamer William
Hopper, Herbert
Hull, Ellwood Cameron
Husband, George Lionel
Hutchinson, Albert Edwin
Hughson, James Edward
Inksater, James Randall
Jackson, William John
James, Wallace Theodore
Jerome, Martin
Johnston, Jacob Edward
Johnson, Joseph
Johnson, Ralph Thos.
Jones, Albert Edward
Jones, Andrew Gage
Jones, Emery
Jones, George Wood
Jones, William Ernest
Karr, Geo. Sackville
Keillor, John
Kelly, William R.
Kennedy, Richard Joseph
Kennedy, William Alex.
Kenney, Samuel Marlatt
Kenney, Clarence Reginald
Kickley, Frederick L.
Kierle, William H.
King, James Watt
Ketchen, Hugh Beverly
Krafft, Ward Raymond
Krestner, Oscar L.
Kuhn, William Thornton
Laidlaw, David
Laidlaw, George
Laing, Charles Wesley
Lamson, Benjamin Franklin
Land, Allen
Land, John Henry
Layland, Charles John
Lee, Lyman
Leeming, Thos.
Lees, Albert Alexander
Leggat, John
LeRoy, William Lindsay
Lewis, Thomas
Lipsit, Richard
Little, Andrew James
Little, Henry Moore
Livingston, James
Lowe, Fred John
Mack, John
Macfarlane, M.D., Percy B.
Main, Herbert Alex.
Manson, Donald Milne
Marlatt, James Bertram
Marshall, John Roy
Martin, Roy Stuart
Mason, Arthur Truelove
Mason, Harold
Matheson, Walter
Mathison, William John
McCall, William Miller
McCormick, Byron J.
McCracken, David Henry
McCracken, John Fleming
McCredie, Wesley Edgar
McDonald, John McWilliam
McDonald, Sidney Vine
McEwen, Martin Wm.
McEwen, George Grant
McFarlane, Wm. Sinclair
McHaffie, William Duffield
McGregor, James Kenneth
McGuire, Harry Ogden
McIlroy, Charles H.
McIntosh, Donald John
McIntyre, Daniel Lorne
McKee, James McFayden
McKeown, Charles Francis
McKichan, Robert
McLaughlin, Alexander A.
McLean, Malcolm Vancouver
McLean, John Cameron
McLintock, Gordon Wilson
McMaster, Thomas Grier
McMordie, Stewart Percival
McPhie, Stewart
McPherson, Arthur Swinburne
McQueen, George James
Marsh, Henry Markham
Matthews, James Reginald
Meade, Norman Thomas
Memory, Gordon Lorne
Menken, Walter
Mepham, John Francis
Millard, William Turnbull
Miller, George William
Mitchell, Charles Harold
Mitchell, Gordon
Mitchell, J. F.
Mitchell, Peter Melrose
Mitchell, Thomas
Monk, William Henry
Moodie, James
Moore, Arthur James
Moore, John Henry
Moore William Henry
Morris, Thomas
Morrow, James Alfred C.

Morton, David George
Morwick, William
Moxley, James Howard
Mundell, James Edward
Munro, Donald
Murray, Hugh
Murray, John James
Mutch, George Henry
Nash, Clarence Osborne
Nayler, Walter
Neff, Avery Middleton
Newell, Orton James
Newman, Arthur William
Newport, James Alex.
Nicholson, William Edward
Nunn, Samuel Percival
Oram, Sidney James
Osborne, Arthur Clark
Page, Alex. Leroy
Pain, M.D., Albert
Parry, B.A., M.D., Robt. Young
Patterson, John Brown
Patterson, George H.
Patterson, M.D., Robt. H.
Patrick, Wm. Geo.
Payne, Elford Garland
Perry, Geo. Burdett
Peat, Oswald David
Poole, John Bassett
Powell, Harry Miles
Powell, Norman Arthur
Price, John Henry
Pringle, Jr., James
Randall, Wm. Franklin
Randle, Harry
Reid, Arthur Lorne
Reid, John Steele
Reid, Robert Edwin
Richmond, Gilbert Rolland
Ritchie, John
Roat, Edwin
Robertson, Peter Lymburner
Robinson, Fred Melancthon
Robinson, B.A., John Beverley
Robinson, John Burwell
Rooke, Henry
Ross, Wm.
Ross, James
Ross, David
Russell, Charles Scott
Russell, Henry Conklin
Russell, Rev., Samuel Burnside
Rutland, Charles Thomas
Scott, Robert Craig
Seal, Raymond Clifford
Shaver, Fredk. George
Shaw, Hugh Frederick
Shaw, Samuel James
Shearing, Frank William
Sherman, Frank Albert
Sherman, Fredk. W.
Sherwood, Henry Lewis
Shillington, Fred L.
Shoup, William Byron
Simpson, Robert E.
Slater, David Leslie
Sloane, Algus John
Smith, George F.
Smith, Lewis
Smith, Murray Benedict
Snyder, George Brown
Somerville, Allan Dick
Somerville, Pierce A.
Spear, Gordon Richard
Speck, Samuel Fredk.
Spies, Henry Addison
Sproat, Murray Stuart
Stares, Frederick
Stephen, John
Stephenson, Sanford
Stevenson, George
Stevenson, James Curry
Stevenson, William Oliver
Stewart, Alvie Earl
Stewart, John James
Stewart, Robert Roy
Stinson, John Rutherford
Stilson, Cecil John
Stillman, Robert T.
Stonehouse, Fred Scott
Stuart, Donald Wellington
Sutherland, William
Sutton, Charles
Sweeney, John Alfred

Tarlton, James Burrows
Theaker, William
Thompson, Sinclair Thomas
Tidswell, John Oliver
Treen, Harvey R. Carmen
Truman, Loftus Alex.
Trumper, Charles William

Unsworth, Robert John

Wallace, Roy William
Walker, Martin Laidlaw
Wanzer, Frank Lyon
Warner, Matthew
Warner, Harold Ezra
Warner, Matthew Dalton
Ward, Samuel James
Webber, George Henry
White, Claude Russell
Whittaker, Harold
Whytock, Arthur Beaton

Wilber, Joseph Edward
Wilbee, Milton
Williams, Oscar William
Wilkinson, Wm. Morley
Williams, Rev. Geo. Henry
Williamson, Ralph Schultz
Wilson, Chas.
Wilson, John T.
Winn, Percy Herbert
Woodhall, M.D., Frank
Wood, Wyatt Samuel
Wright, Arthur George
Wright, John David
Wright, Harry George
Yorick, John Alfred
Youngs, William Hay
Hall, George M. 15°
Streets, Charles Wilmot 17°

G. E. P. S. M., 14°

Ackerman, Ernest Lorne
Adams, Arthur James
Adams, William
Aiken, Dawson Fletcher
Alexander, William Alfred
Allen, James
Allen, Robert John M.
Alford, John Newton
Alderson, Geo. Stirling
Almas, Roy David
Amoss, Harold Edwin
Anderson, Albert Reginald
Anderson, Charles J.
Anderson, John Lorne
Anderson, Ross
Anderson, Roy Campbell
Anderson, Walter
Anderson, William Archibald
Anguish, William Freeman
Appleford, Leslie McPhail
Applegate, William George
Andrews, Wm. Norman
Angle, Harry
Archer, Christopher
Archibald, Arthur
Armer, Thomas Dodson
Armes, Thomas Gilbert
Armour, William Palm
Armstrong, Edmund B.
Armstrong, George Frank
Armstrong, Robert Tezdle
Arnold, Grant W.
Atkinson, Alfred Cass
Austen, John Edward
Babcock, Almon Wilson
Bailey, George Walter
Baines, James William
Baine, Francis Thomas
Baker, Edward James
Baker, Robert Edward
Baldwin, Henry Frank
Bale, Daniel Sinclair
Bale, James Campbell
Balfour, Peter
Balfour, Walter
Ball, Alfred Servos
Baillee, Archibald Downes
Banner, Harold James
Barclay, Alexander
Barnes, Herbert
Barrett, Herbert
Bartlett, Cameron
Bateman, Harold Stephen
Beasley, Percy Daniel
Beddoe, Harold Stewart
Bell, James Wycliffe
Benner, Arthur Henry
Bennett, Arthur Guy
Bennett, George
Bensom, Clifford Espie
Berryman, Andrew
Best, William Jennings
Bell, George Leslie
Bell, Logan Ross
Best, William Alfred
Bethune, George Henry
Bickford, Fred A.
Biggs, Frank Campbell
Billings, Walter Emerson
Binnington, Arthur Wm.
Bird, Walter
Black, George William
Black, William Luther
Blain, Edward C.
Blackman, Daniel
Bonham, Roy Lumsden
Book, Jonathan Loran
Book, Leslie Albert
Boultbee, John
Bowers, Frank
Bowlby, Charles Wm. Reid
Bowman, Fred Behimer
Bowron, Ralph Shields
Boyd, Errall Dalziel
Boyd, Frank James
Bradford, William Ashford
Bradley, Robert William
Brandon, B.A., William Merritt
Brandt, Frederick
Brayford, William Henry
Brennen, F. William
Brethour, William Arthur
Bristow, John Percival
Britton, Frank Leonard

Britton, George Tyte
Broadbent, James Travice
Brock, Francis
Bront, Geo. Gilbertson
Broughall, Lewis W. Bovell
Brown, Ernest George
Brown, James Clifton
Brown, James Munro
Brown, Niles Gillespie
Brown, Thomas Gordon
Brown, Walter George
Brown, William Robert
Browne, E. Herbert
Brownlee, James Herbert
Buchanan, Robert
Buchanan, Robert Burnett
Buckingham, Edward Kenneth
Budd, Luther Martin
Bunt, William
Burdekin, Thomas
Burkholder, Charles E.
Burkholder, Arthur Lewis
Burt, Robert Bruce
Buscher, Gordon Clarence
Butler, John
Buzza, George Fraser
Calbeck, Frank John
Calbeck, William Murray
Cameron, Charles Edward
Cameron, Joseph
Campbell, William McF.
Campbell, James Alex.
Campbell, George Egbert
Campbell, John
Canfield, Charles Melbourne
Cannon, Oscar Anson
Carpenter, Harry
Carpenter, Walter McG.
Carrick, Wellington M.
Carscallen, Henry Gurney
Carswell, George James
Cartwright, Harry
Cassel, Kenneth Joseph
Chadwick, Walter Weyburn
Charak, Harry Joel
Cherrie, William Norman
Cheyne, Wm. George
Chiswell, William John
Choate, Chas. Graham
Chowen, Kenneth William
Clappison, Arthur Warren
Clements, Albert
Cleverly, Harry Serjeant
Cline, Courtland Alex.
Cline, John George
Cohen, Julius A.
Coles, Alfred Henry
Connell, Harry Davis
Colter, John Courtney
Coons, Salem
Connell, James Bert
Connor, William D.
Cooper, Arthur C.
Cooper, Edwin Arthur
Cooper, William Thomas
Cornell, Robert James
Cornett, Walter Gordon Bronson
Coulter, Chas. Stanley
Cowper, Roland George
Crabbe, Clarence Edwin
Craig, Albert
Cranston, Robert John
Crawford, Henry Theodore
Crawford, Norman
Craven, Alvin Lee
Crockett, William Morris
Crompton, Thomas
Cronk, Wellington D.
Crowther, Ernest
Crowther, Wilfred
Culm, Bert
Cummer, Robert Henry
Cunningham, Charles Ernest
Cunningham, James Coulson
Cunningham, Reginald William
Cunningham, Robert Alex.
Currie, Peter William
Curtis, Albert
Dalley, George Fredk.
Danby, Oscar Melville
Danby, Walter
Dandie, William Ernest
Davey, Montague
Davey, Robert Henry
Davidson, Murray Bertram
Davidson, James
Davison, Mervin James
Davison, Ernest Ward
Davis, George Holcomb
Davis, Ralsey Clark
Dawson, George Henry
Dawson, Thomas
Deadman, William James
Dell, Clarence Bruce
Denman, Robert Oliver
Dennis, William Henry
Devitt, Samuel Girvin
Devlin, Charles David
Dewar, Robert Hardy
Dewhurst, Richard Miles
Detwiler, John Bechtel
Digby, Reginald Winniett

Diggins, John Charles
Dillon, John William
Domville, Percy
Doherty, Wm. Henry
Douglas, Ralph Little
Doyle, Ernest Manning
Dresback, Paul
Drewery, Alb. E.
Duff, Ralph Johnstone
Duffield, William Snowden
Dunmore, Watson Thomas
Eager, Frank Hamilton
Easton, George Stuart
Edginton, Fredk. Herbert
Edson, John Marsden
Edmunson, Gladstone Lorne
Elliott, Wilbert Nelson
Ellis, Edward Augustine
Ellis, James Edmund
Epps, Elmer R.
Etherington, E. W. Ross
Evans, Sydney Craig
Facey, Glen Laverne
Fairclough, David Hy. Gordon
Farr, Bud Benson
Farr, Ernest William
Farrell, Leslie John
Fawkes, Frederick George
Fearman, George Douglas
Fernihough, John William
Fernland, Ivar G.
Fielding, Clarence Wilfred
Fisher, Charles A.
Fisher, August
Fisher, Charles Edwin
Fisher, M.D., Robert Ovens
Fitzgerald, Frederick
Flatt, John Ira
Fleming, Hamilton
Fleming, Robert Dewart
Fleming, Robert Shortreed
Forbes, John Herbert
Forrester, Andrew Wells
Forde, Albert Edward
Ford-Smith, Percy
Foster, Henry Edmunds
Foucar, Walter K.
Fraser, Alexander
Fraser, Finlay David
Fraser, Walter Hugh
Fraser, Walter Scott
French, Kenneth Francis
Fudge, William John
Fuller, Samuel Benj.
Fulton, Edward Mills
Furry, Basil Drake
Gabel, Frank Lloyd
Gage, Percy H.
Gall, Joseph Richard
Galloway, Alex. Dunlop
Garbutt, Wellington Clayton
Gardner, John Carlton
Gayfer, Frederick W.
Geddes, John
George, Edward Albert
Gibson, Alex. Green
Gibson, Alex. Reginald
Gibson, Peter William
Gill, Reuben
Gilmore, Herbert Franklin
Gilson, Charles Henry
Gooch, Chilvers
Goodbrand, Charles William
Goodfellow, Edmund
Gordon, John Sloan
Gordon, Robert
Gordon, Peter William
Gourlay, Robert
Gow, George Alex.
Graham, John Andrew
Graham, Edmund B.
Grant, Alexander Ross
Grant, William Aitken
Grant, William James
Grassie, Geo. Alexander
Gray, Edwin Roy
Gray, Herman Howard
Green, Cyril Percy
Green John Alex.,
Green, Wesley
Green, Robert Earl
Griffith, Harry K.
Griffith, Robert
Grimstead, Frederick Clayton
Groves, Walter
Guy, William Reginald
Hackborn, Rowland Edward
Hainsworth, Eric John
Hall, Richard Theodore
Hall, John Matthew
Hall, John Henry
Hall, Walter
Ham, William Joseph
Hamer, Harry
Hamill, Thomas Henry
Hamilton, James R.
Hamilton, Frank Kent
Hampson, Albert Edward
Hankey, James Fredk.
Hanna, John Bradner
Hanna, Franklin
Hanna, Robert James
Hardy, Arthur Charles W.

Harper, Bert Lewis
Harris, Hubert Edgar
Harris, Walter Henderson
Harris, Dawson, George
Harrison, Richard A.
Hartman, J. O.
Harley, Joseph Steane
Hart, Burton James
Harvey, James William
Haskins, Fredk. George
Hastings, Leslie J.
Hawkins, Thomas Roger
Hayward, Sidney Hayward
Head, George
Head, Kenneth Cassander
Head, William Hugh
Heath, Victor Stanley
Heath, William
Hender, Edward Hamilton
Henderson, Fred Lewis
Henderson, John Vernon
Henderson, Walter Roy
Hendrie, Wm. Ian Strathearn
Henson, Samuel
Herald, William Ogilvie
Herod, John
Herod, William Norman
Hess, Sloan
Hewitt, Frank Erne
Hewitt, Morrison Albert
Hill, John Franklin
Hill, Arthur N.
Hill, Frank Baldwin
Hines, William Albert
Hillmer, Arthur
Hilton, Thomas Edward
Hobson, Abraham
Hobson, William James
Hocking, William James
Hodge, Austin Graydon
Hodge, John
Hodge, John Corey
Hodge, James Henry
Hoff, Conrad
Holmes, Harry Winthrop
Homer, Alfred
Hood, Hugh Murdoch
Hooker, D'Arcy Edwin
Hooper, Bertram Osmer
Hooper, James
Hopkins, John Lees
Hopkins, Arthur B.
Hopkins, Beamer William
Hopkins, Donald Neil
Hopper, Richard John
Hopper, James
Houison, Frank
Houston, Geo. Wellington
Howard, Harry Harrison
Howard, Theodore Charles
Howe, Harold T.
Howell, Charles Lewis
Howell, Lindsay Chas. Reid
Howitt, Rev. Frederick Elliott
Hubbard, Holland Page
Hudson, F. B.
Hughes, Edward
Hughes, Walter L.
Hull, Elwood Cameron
Hunter, Roland Adolphus
Hussey, Lloyd
Hutton, Robert Lyle
Hutty, Frederick William
Hyslop, David Allan
Illsey, Eugene Victor
Inksater, James Randall
Iredale, Walter Arnold
Irwin, Leonard
Isard, Charles Herbert
Isard, Edwin Leslie
Isbister, Malcolm Toche
Isbister, Robert Paterson
Jack, James Gordon
Jackman, Chester Clyde
Jackman, Fred
Jackson, Alan Bart
Jackson, Andrew M.
Jackson, Earl Clifton
Jackson, Fred Munro
Jackson, William John
Jackson, Walter Lorne
James, Bruce Edwin
James, Wallace Theodore
James William Edward
Jaques, Frank Heap
Jarrett, Mathew Henry
Jarvis, Albert
Jeffray, Fredk. Henry
Jerome, Martin
Jewell, James Arthur
Johnson, Harvey Loren
Johnson, Hugh James
Johnson, John Charles
Johnson, Walter Orland
Johnston, Benson E.
Johnston, David Franklin
Johnston, Wm.
Jolley, Robert Charles Russell
Jones, Albert Edward
Jones, Clarke
Jones, George W.
Jones, Irwin Sealey
Jones, Thomas John
Jorey, George Henry

Judd, Wm. Wallace
Jull, James Reginald
Kappele, John Logan
Kappele, Archibald Peter
Kappele, Harold George
Kelday, George James
Kellond, Fred George
Kelly, Wm. Fitzgerald
Kelter, Aldon Hugh
Kendall, Jas. Robertson
Kennedy, George Albert
Kennedy, William Alex.
Kent, Frank Stanton
Kent, Samuel Horatio
Kern, Arthur Leslie
Kerns, William
Kilgour, James Leslie
Kilpatrick, David Tennant
King, John Leslie
King, William Whitaker
Kirby, Edward Christopher
Kirkpatrick, Fredk. William
Kirkpatrick, Fred Henry
Kirkpatrick, Robert Andrew
Klotz, Emil William
Knapman, William Edward
Knowles, W. Edward S.
Kohler, Allen Lawson
Kohler, Jacob Roberts
Kompass, Paul August
Lafferty, James
Laidlaw, David
Laing, Charles Wesley
Laird, James Arthur
Laird, John
Lambert, Samuel Leslie
Lane, William Hope
Langs, Major Henry
Larner, Ernest George
Lauchland, Lyman Craig
Lawrason, John P.
Lawrason, Thomas Douglas
Lawson, William
Lawson, Henry Webster
Layland, Charles John
Leckenby, James T.
Lecocq, John Philip
Leggatt, Samuel Stanley
Le Patourel, Edward James
Leeming, Wm. Wilkinson
Lees, Ralph Wilkinson
Lees, Stephen Balmer
Leitch, Archibald Durand
Leith, Ernest J.
Lennard, Harry
Lennard, Samuel J.
Lennox, Hugh
Levell, Alfred Davidson
Linscott, Wesley Whitfield
Lindsay, Clayton Emery
Little Cecil Edward
Livingston, Albert Earl
Livingston, Thomas
Lloyd, Llewellyn
Locke, Herbert Meyer
Lockley, Martin John
Long, Eugene H.
Long, Maurice Ireland
Longhurst, Frank
Louisburg, Marshall Henry
Love, Russell Edgar
Lowe, John Gillespie
Lowe, Thomas Nathaniel
Luhrman, Charles Fredk.
Lumsden, Charles Hayden
Luxton, Henry Ralph
MacBean, John Hamilton
Macdonald, William Ross
Macdonnell, Fred James
MacDougall, William Edison
MacGregor, James Charles
MacKay, Roger Olmsted
MacKay, William Donald
Mackenzie, Alexander
Mackenzie, Alex.
Mackenzie, Edward B.
McAllister, John James
McAndrew, William George
McBeth, Fred W.
McBride, Edward Alfred
McBride, Robert Pickard
McCall, William Miller
McCausland, Charles
McCombe, Stephen Henry
McCombs, Theodore Leslie
McConachie, George Brown
McCormick, Thomas James
McCracken, John Fleming
McCue, George Carson
McCulloch, Peter James
McCulloch, Raymond M.
McCullough, Charles R.
McCully, James Tanner
McDonald, Charles Campbell
McDonough, James Thomas
McEvoy, Gemmill
McEvoy, William James
McFarlane, Wm. Geo.
McGillivray, Wm. Walden
McGregor, M.D., Jas. Kenneth
McIlroy, Wm. Augustus
McIntosh, Oberlin Roy
McIntyre, Henry Melvin
McIntyre, Hugh McDermid

McIntyre, Robert Edward
McKay, Alvin James
McKee, John Edgar
McKee, Thomas
McKenzie, Alexander
McKenzie, Morley Eland
McKerlie, Francis Merritt
McKindsey, Lindsay Sterling
McLean, William Alex.
McLeod, David Ewing
McLeod, Alex. Black D.
McMahon, Carl Alex.
McMurray, John Anderson
McMurtrie, David
McMichael, Arthur Rowland
McNair, William Judson
McNary, John Berthlone
McNeil, Wilfrid Robert
McNeil, William Rash
McNiven, William Alex.
McPherson, Walter Welch
McPherson, Wm. Alex.
McQueen, George James
McWhinney, Anderson Robert
Madill, Horace Ross
Main, Herbert Alexander
Main, Oscar
Mains, Arthur Robert
Magee, Jesse E.
Malcolm, Duncan Ernest
Males, Charles Nugent
Manchester, Clifford M. S.
Mallagh, William John F.
Manning, Albert Edward
Mann, James
Maples, Fredk. Alfred
March, Percy Henry
Margetts, Thomas George
Marlatt, James Bertram
Marsden, William
Marsh, Henry Markham
Marshall, Ernest Lawrence
Marshall, Allan Hutchinson
Marshall, Edwin Stanley
Marshall, Joseph Paul
Martin, Alfred W.
Martin, Joshua Long
Martin, William George
Mason, Robert Frank
Massacar, Howard Earl
Meade, Norman Thomas
Meek, Frank William
Meikle, Duncan Henderson
Menzies, Walter
Mepham, William Wilson
Merriman, Jack
Merritt, Herbert
Mewburn, Sidney Chiltern
Middleton, John H.
Mills, Cedric Virgil
Miller, John James
Miller, Thomas Harold
Mills, Roydon Clarence
Milne, Chas. Kidner
Milne, George
Minnes, Thos. James Kerr
Mitchell, Arthur
Mitchell, Harry
Mitchell, Lewis
Mitchell, George
Mitchell, Thomas
Mitchell, Thomas Storrier
Mitchell, Thomas Smith
Moffatt, Allan Stewart
Moffatt, Gordon Stanley
Moffatt, John Gordon
Moncur, George Alex
Moncur, Robert M.
Montgomery, Andrew Hillard
Moodie, James
Moodie, John Douglas
Moon, Frederick Percival
Moore, Arthur James
Moore, Charles Herbert
Moore, Herbert Alex.
Moore, Edward Lloyd
Moore, John Henry
Morden, John Wesley
Morison, David Howard
Morgan, Charles Richard L.
Morrison, B.A., William
Morrow, H. Maxwell
Morningstar, Edward Owen
Morton, Clifford Clyde
Morton, Frank Melvin
Morton, Herbert Muir
Morton, Robert Sidney
Mudgett, Guernsey Furman
Muir, James
Muir, Thomas
Muir, William Angus
Muir, William David
Munro, Alexander
Munro, John Calder
Munro, Lawrence
Munro, Robert William
Murdoch, William
Murray, Thomas
Murray, Walter Little
Myer, Albert N.
Neil, Nathaniel Dickey
New, William Jeffrey
Newell, Orton James
Newlands, John

Newlands, Thomas
Newman, Edward Herbert
Newson, Arthur Wm.
Newman, William
Nicholson, Frank Baldwin
Nixon, Edmund John
Norton, William Hopkinson
Nutt, Fredk. William
Old, William Hartwell
Oliver, Frederick
Omand, James
Oram, Sidney James
Ortton, William Ernest
Osborne, Arthur Clark
Page, Alexander Larcy
Parker, Charles James
Parkes, Albert William
Parrish, Albert
Parsons, John James
Paterson, Edwin L.
Paterson, John David
Paterson, Walter Alex
Patterson, Gordon
Patterson, James Jaffray
Patterson, Thomas
Pattison, Arthur
Patton, Robert J.
Paull, Cuthbert Ware
Peacock, Thomas Paddison
Peacock, Walter Ernest
Peachey, Arthur James
Peace, Frank Earnie
Pearce, Wm. King
Peebles, Charles
Peene, Alfred Bruce,
Pellow, Albert James
Perine, James Treat
Pendlington, Geo. Richard
Pepper, Edward Bert
Petrie, Harry David
Phipps, Arthur Henry
Phipps, Edwin E.
Pidgeon, James
Pifher, Everett James
Pinder, Robert Taylor
Plastow, Samuel James
Playfair, Lawrence Lees
Plews, Thomas Vincent
Plummer, Percy Edward
Poag, Arthur Reginald
Poag, John
Poole, William Bennett
Powell, Albert Edward
Powell, Harry Miles
Price, John Henry
Price, Clarence
Price, Robert Evan
Ptolemy, William Hall
Radford, Harold A.
Rankin, Albert Ernest
Reid, Gordon McConnell
Reid, John William
Reid, Malcolm Stark
Reid, Sylvester James
Rice, Frank
Richmond, Richard
Rietzke, Eugene
Rigby, Percy
Richards, Archibald
Richardson, Fredk. Cecil
Richardson, Fredk. Thomas
Richmond, George Hugh
Richmond, Gilbert Rolland
Riesberry, Wesley James
Rinman, George Oscar
Robertson, George J.
Robertson, Robert Alex.
Robertson, James D. F.
Robinson, George Lambert
Robinson, George W.
Robinson, Gerald Wynne
Robinson, John Arthur
Robinson, Royden Knight
Robinson, William John
Rodgers, Francis Armstrong
Rogers, Charles Fredk.
Rolland, Albert Edward
Ronald, William
Ronaldson, Thomas Shirreff
Roscoe, William
Rose, Harold Edward
Rose, Howard Eugene
Rose, Simon E.
Roseburgh, M.D., Fred Alex.
Rosenthal, Abraham
Ross, John Wellington
Rousell, Frank
Rowan, John Henry
Rowden, Cecil Welwood
Rowley, John
Rowley, William
Roy, Stuart Wragg
Roylance, Edward
Ruddy, Joseph
Rule, John Henry
Russell, Henry Conklin
Rutland, Charles Thomas
Rymal, Milton Elwood
Salisbury, Charles Nicholas
Saunder, Roy Alex.
Saunders, John Gordon
Scace, James Albert
Schumacker, James Harold

Schwenger, Albert Henry
Scott, Norman McLeod
Scott, Robert Craig
Scott, Charles Webster
Seal, Raymond Clifford
Secord, M.D., Levi
Secord, M.D., Ed. Reginald
Seldon, Frank Lloyd
Settle, Fred
Servos, William Robert
Sexton, William Wait
Seymour, Edgar Robert
Seymour, Richard Bertram
Seymour, Kenrick Van Wyck
Sharpe, Lawrence Fawcett
Shaw, Samuel James
Shaw, Cecil Elms
Shaw, Hugh Fredk.
Shearer, David Glass
Sheppard, C. M.
Sheridan, William James
Sherk, Gordon Lawton
Shields, Thomas
Shook, Jas. Malcolm
Singer, William Henry
Skeele, James Eaton
Skerrett, George Charles
Slack, Ellis Valentine
Slack, Julius Otis
Slemin, Charles Clifford
Small, James Davidson
Small, Robert W.
Smith, Alfred Baker
Smith, Alfred W.
Smith, Arthur Aubrey
Smith, Cecil R.
Smith, Charles
Smith, Charles
Smith, Charles Gordon
Smith, Donald Alex.
Smith, Edward Shepherd
Smith, Frank Burgess
Smith, George Thomas
Smith, Hiram John
Smith, James Cecil
Smith, James Howard
Smith, Leland Roy
Smith, Lionel Benson
Smith, Martin Ellsworth
Smith, Reginald Miles
Smith, Robert L.
Smith, Roy Foster
Smith, Roy Percy
Smith, Wallace
Smith, William Hamilton
Smye, Charles Coulter
Smyth, Geo. Sidney
Smyth, W. Thos.
Smyth, Wm. John
Southam, Wilson
Snyder, Edward Blake
Snyder, Thaddeus Hooker
Snyder, William George
Speirs, David Miller
Spittal, Allan
Squire, Samuel Ling
Stamp, Robert William
Stead, Charles Garland
Stedman, Edward Isaac
Steinberg, Archibald
Steven, Archibald Hamilton
Stevenson, James Curry
Stevenson, Richard S.
Stewart, Elvie E.
Stewart, Gavin Russell
Stewart, James Charters
Stewart, John Walter
Stewart, John James
Stewart, Joseph Martin
Stewart, William G.
Stiles, Clarence Raymond
Stone, Fred Edwin
Stove, John Hamilton Dearness
Stowell, Norris Harold
Storms, Thomas Harold D.
Stroud, Stanley
Stretton, William Roy
Stuart, Donald Wellington
Sutherland, Bruce Cunningham
Sutherland, Gordon
Sutherland, Wm. Francis Boddy
Swazie, William Davis
Sweetman, George Alborough
Sweet, William Andrew
Tait, Bernard Joseph
Tasker, James
Tattersall, David Henry
Taylor, Abraham W. A.
Taylor, Richard
Teeple, Guy Amber
Tew, William Ernest
Theal, James Irvine
Thody, John
Thomas, Henry Dermott
Thompson, Charles Morton
Thompson, George Henry
Thompson, Griffin M. T.
Thompson, John Fletcher
Thompson, Walter George
Thompson, William Burk
Thurston, Robert Roy
Tigert, James Henry
Towers, Thomas
Townsend, Geo. Hamilton

Townsend, Wm. Andrew
Trenaman, Joshua Dyckman
Treleaven, Russell William
Treleaven, Freeman F.
Tresidder, Alfred Creighton
Tresidder, James Walter
Tuck, Herman Ansil
Tuck, Clarence Everett
Tucker, Ernest George
Turnbull, William R.
Turner, George A.
Turner, Edgar Roy
Turner, Clarence Reid
Turner, Robert William
Van Every, Wm. Wishart
Van Every, Ross
Vanstone, Clarence R.
Vaughan, Harmon Byron
Veale, Edward Thomas
Vincent, Arthur
Vining, Roy Lindley
Vogt, Willard George
Waddell, John Albert
Walder, Robert
Walker, Charles William
Walker, William Fred
Walton, Horace D.
Wallace, Stanley Ross
Walsh, Orville MacEvery
Warburton, Howard
Ward, Adam
Ward, Bertram Ernest
Ward, Thomas
Warner, Robert John Butler
Warren, Benjamin
Warren, Don Alexander
Watson, Frederick William
Watson, Wm. Storrier
Watson, Thomas Henry
Watson, Roy David
Watt, Jr., William
Weatherston, Robert James S.
Weaver, Samuel Radcliffe
Wedd, Lawrence Elphinstone
Weekes, John Ronald
Weir, James Hugh
Weir, William Alfred
Whateley, Wm. Hy. Frederick
White, Arthur Floyd
White, Wm. Hamilton C.
White, Thomas Henry
Whitehouse, Henry George
Whitmore, Charles Edward
Wills, Douglas C.
Williams, Howard Alex.
Williams, Charles Richard
Williams, Oscar W.
Wilson, Andrew Percy
Wilson, David Gordon
Wilson, Edwin James
Wilson, John Alex.
Wilson, Donald Alex.
Wilson, Robert Lee
Wilkinson, Howard Leonard
Wilkinson, Francis James
Williamson, Ralph Schwartz
Williamson, Edgar William
Willsher, Francis Fielding
Willsher, William George
Winger, Morris
Winn, John Henry
Winn, Roy Herbert
Witton, William P.
Wodehouse, Ed. Howitt
Woods, John Herbert
Woolcott, Arthur Oliver
Woolcott, Earl Stanley
Wrigley, Bertram C.
Wright, Frank
Wright, James Alex.
Wylie, Delos Worthington
Yager, James Jackson
Yardley, Alfred George
Yardley, Bernard Harold
Yaxley, Wm. Wordingham
Yeates, Ralph Howard
Young, David
Young, Herbert Sparling
Young, John Milton
Young, William
Zealand, Edward Gibson

Geddes, Alex., 5°

Wren, John, 4°

VALLEY OF LONDON

London Chapter of Rose Croix
London Lodge of Perfection

CONSISTORY MEMBERS

Abbott, William Hodson
Addison, William Trimmer
Alberts, Wilbert Nelson
Alcock, William John
Ament, William
Anderson, Milton Alex.
Anderson, Archibald L. M.
Andrew, James Wm. John
Armour, John
Armstrong, John Russell
Atkin, John
Atkins, Clarence John
Atkinson, Roy George
Axford, Frank James
Babb, William Francis
Baird, James Laird
Baker, Herbert Wesley
Baker, Wallace
Baker, Ervin
Barnard, John Shore
Barnhill, John Alexander
Barons, Arthur
Barrie, Orlando Chester
Barron, William
Bartram, Wm. Geo. Renwick
Beal, Orlando James
Bean, Frederick William
Beard, Charles Henry
Bennett, Burley W.
Benson, Thos. Challoner
Belton, George Harrison,
Bice, Perry Wray
Biggs, Walter Herbert
Birrell, George Sunley
Bixel, Arthur Winlow
Bole, Wm. Henry
Bond, Edward R.
Bond, Fredk. M. James
Boyce, Charles Abram
Boyd, Wm. Morley Brooks
Bradley, Walter Jenkins
Brandon, Norman Leighton
Brewer, George Henry
Brock, George Melbourne
Brodrick, Peter W. D.
Brooks, Charles A.
Brooks, Fred. John
Brown, Alvin McCallum
Brown, James Wesley
Brown, Mathew James
Brumpton, John Leonard
Buckrell, Stanley
Burdon, Frederick L.
Burdon, Fred. Hooper
Butcher, Frank Harold
Byrnes, Thomas Fredk.
Bythell, John Reuben
Cairncross, Arthur Roy
Campbell, Brydon Napier
Cane, Wm. Ethelbert
Carson, Joseph William
Carruthers, Charles Edwin
Cascadden, Benjamin F.
Christie, Robert
Churchill, Stanley Gladstone
Clark, William Charles
Coates, Robt.
Cole, Arthur Morrison
Cole, Charles E.
Constable, Leon John
Conway, Joseph Mathew
Cook, Burton James
Cooper, Albert Edward
Copeland, George Fletcher
Copus, Frank Armitage
Corey, Bloss P.
Coupland, Percy Thayer
Craig, Joshua Robert
Creighton, Alex. Bruce
Creswell, Ralph Edwin
Crockard, James Holmes
Culbert, Merlin Orval
Curle, David Adam
Dann, Lorne William
Davis, Richard Evans
Dean, Matthew Gilbert
Delaney, Fredk. James
Douglas, John McIntyre
Dowler, Jonathan
Dowler, Robert Henry
Duffield, William Lindley
Eakins, Osgoode Chase
Easton, Herbert Stanislaus
Eckert, Richard Clayton
Edgecomb, Herbert Enos
Edwards, Lincoln Eugene

Elliott, Cecil M.
Elliott, Innis Currie
Empey, John M.
Englehart, Jacob Lewis
Erb, William Otto
Farquharson, Charles
Farrow, Herbert Ottawell A.
Farthing, John Murray
Ferguson, John
Ferguson, John Irwin
Ferguson, Alex.
Folland, William John
Forbes, William Charles
Forster, Fredk. Jos Richardson
Forrester, Charles
Fraser, Robert Nelson
Frayne, William Robert
Gammage, William Wallace
Gellatly, Rennie
Gilbert, Roy Alexander
Goddard, Albert Henry
Godfrey, Chauncey Cleveland
Graham, M.D., Archibald D.
Graham, Arthur Russell
Graham, Donald Alex.
Grant, John Frederick
Gray, James
Grace, Thomas
Greer, Abraham B.
Griffith, Ed. John Wesley
Griffin, Thos. Andrew
Grim, Cassus M.
Gunn, John Grant
Harvey, Philip John Wm.
Hart, Nelson Collins
Haslett, Fredk. George
Hayman, Henry
Henry, Edward
Hertel, Alfred Geo. Conrad
Hessenauer, Garfield Edw.
Hill, James Rowland
Hill, Norman Burwell
Hockin, Harold Bertram
Hodges, William Frederick
Honsinger, Percy Adrian Lionel
Hood, Nelson
House, Theodore Fred
Howden, George Noble
Humphries, James Henry
Hutt, Raymond Beamer
Jackson, John
Jepson, Gordon Leigh
Johnston, Ross Martindale
Johnstone, William Lindsay
Jones, Chesley Linton
Jones, Frank Lionel
Keays, Jas. Edward
Keilor, Benj. Franklin
Kells, James Wilson
Kennedy, John Alex.
Kent, Claude D.
Kerr, Arch McKenzie
Kilpatrick, Robert G.
Kilpatrick, William John
Kingsmill, George Frederick
Kinney, George
Kirkpatrick, Fredk. William
Lamont, Alexander
Lancaster, David Henry
Larson, Adolph Gottfrid
Lee, Norman Fredk.
Leslie, Andrew
Line, William Henry
Lineham, Samuel Jones
Lind, John G.
Livermore, Henry Edward
Logan, George Edward
Longfield, Gordon Earl
Longfield, William Henry
MacDonald, Harvey Evan
MacPherson, Max
MacVicar, Malcolm
McAllister, William John
McAlpine, Russell Donald
McCracken, Thomas Frank
McBride, Hubert Carroll
McConnell, Yorke
McCort, Richard Edward
McFarland, Thos. Wellington
McGregor, James Duncan
McGugan, Lauchlin E.
McIntosh, Fred
McIntyre, Alexander
McKenzie, George Ross
McKerchar, John
McLachlan, Geo. Alexander
McLaren, John Albert
McLean, Archibald Duncan
McLean, Archibald J.
McLean, William Hector
McLennan, Alexander Angus
McLeish, Archibald Austin
McLeod, Andrew William
McMurtrie, Alex. David
McPherson, Archibald
McVean, Sandy
McWhinnie, Wallace L.
Mansell, Thomas
Martin, Sydney John
Marley, Charles Edwin
Marple, Charles James
Marsh, Kiernan
May, John T.
Messer, Wm. McKenzie

Millar, George McD.
Millar, Franklin Davis
Millman, Percy McK.
Mills, George F.
Mills, Waldo Rex
Minshall, Philip Samuel
Mitchell, John Gordon
Moffatt, William
Moore, Stanley Roy
Morrison, Robert Yonge
Mumford, Robert James
Murphy, Joseph Warner
Musselman, Oscar Beatty
Myers, James Kippen
Nash, John A.
Noble, Benjamin
Orr, Robinson T.
Parker, William
Paterson, M.D., Hector M.
Penhale, Mathew Henry
Perry, Gladstone
Peter, Harry J.
Phelps, Jas. Edward Blake
Pierce, Edward Lloyd
Pollock, James
Pollock, Norman Harold
Pook, James C.
Preston, Harold Ewing
Price, Lewis
Quance, George Ethelbert
Racey, George William
Ramsay, George Alex.
Rath, William Henry
Rayner, William Edgar
Redman, Thomas John
Reid, Orville
Reid, Robert Henry
Richardson, Arthur Earl
Richmond, John Lees
Richards, Edwin Adams
Robinson, Arthur William
Robinson, Orville Everard
Rolph, Percy
Roe, Henry
Ross, Alex. Peter
Ross, George Milligan
Ross, James Kennedy
Routledge, M.D., Albert Roy
Rowe, Thomas
Santo, D.D.S., Albert Ernest
Saunder, Alexander
Sawers, Charles William
Scarff, Harvey Warner
Scarse, Charles
Seldon, Richard
Seybold, John Clifford
Sherrin, Hyman David
Sinclair, Charles Wilfred
Sinclair, Duncan James
Skinner, John Robt.
Skinner, Robert Burdette
Smith, Albert John
Smith, Edwin
Smith, Frank Hartman
Smith, John Thomas
Spencer, Chas. Norman
Sproule, William Hardman
Steele, George Guy
Steele, Jay Gould
Steele, James Edward
Steer, Clayton Blake
Stephens, Arthur George
Stevely, Samuel
Stevenson, Geo. Richardson
Stevenson, John
Stewart, Wilbert Leonard
Stewart, George
Stockdale, John W.
Stokes, William
Struthers, Edward R. C.
Sumner, Chas. Robertson
Taylor, Angus
Teckoe, John Edward
Thomas, Ernest Gordon
Thompson, John Wallace
Thompson, Richard Arthur
Thompson, Septimus
Tomlinson, Wm. Bird
Trebilcock, Carlyle Huron
Trusler, Sylvester Wallace
Tuck, Albert Manning
Tunks, Fredk. William
Turner, John Frankland
Tweedale, Theophilus Ben. S.
Udy, Albert Norton
Waide, Morgan Alexander
Walters, Joshua
Walters, Orwell Waldon
Waterhouse, Robt. Wilbur
Watt, James Crichton
Watt, John McLeod
Webster, M.D., David F.
Wenino, Geo. Paul
Wesley, George Garfield
Whalls, Truman Henry
Wheeler, Charles Edward
White, Claude Elliott
Whitehall, William Edgar
Whitwan, Christr. Alonzo
Wilkie, Lorne Arthur
Wilkins, Hugh Murray
Wilkinson, Hursel Leander
Wilson, Bertram
Wilson, Ernest Albert

Willis, William Gilbert
Winder, Thomas Gordon
Winn, Pearson Peter
Woodward, J. Hy Clarence
Wood, Jeffrey Newell
Woodruff, Ernest
Woollatt, Wm. Robinson
Wooliver, Walter Willis
Wright, George Edward
Wright, John Alex.
Younge, James Watson
Zavitz, Hiram Ward
Ziegler, Cyrus Hallman

S. P. R. C. 18°

Abbs, Leonard Michael
Abell, Harry Edwin
Adam, John Moore
Aikenhead, Malcolm Stewart
Allport, William Ross
Anderson, William James
Austen, George
Baird, John Ainslie
Baker, Thomas H. E.
Ball, Gordon Reginald
Ball, Stearne F.
Banghart, Wm. A.
Barbour, Albert Ernest
Battley, Edwin Paul
Beatty, John Archibald
Beeker, Walter Adam
Bell, John A.
Benner, Fred Nelson
Bennett, Harry J.
Bingham, Edgar Vivian
Blackburn, Arthur Stephen
Blair, Bertram
Blair, John Freeman
Blakeney, Thomas
Blanchard, Thos. Aubrey
Blay, George William
Bluett, Claude Kingcome
Bowen, Richard John
Bowlby, Elmond D.
Boyley, William Redmond
Bradshaw, Alex. George M.
Bradshaw, John William
Brazier, William John
Brickenden, Fredk. Matcham
Bridge, John
Brooks, Leon McGill
Brown, William James
Brown, Robert Alex.
Brown, Joseph C.
Bryan, John William
Buchner, Urban A.
Buckstein, Joseph
Butler, Walter Chester
Campbell, Archie D.
Campbell, Harry C.
Campbell, John E.
Canfield, Percy Lile
Carling, Thomas Harry
Carrothers, Lewis Edward
Chadwick, Stan. Wellington
Chapman, John Henry
Cheston, Frank Calver
Child, Charles Brant
Chivas, John Mellis
Choate, John Frederick
Churchill, George Henry
Clark, Charles Edward
Clark, Ross Cuthbert
Clarke, William Owen
Claus, Meldon Spencer
Coleridge, Thomas
Constable, Lewis Taylor
Constable, William Jones
Coombs, Arthur
Cooper, Frank Wolseley
Cooper, Grodon Macneil
Cooper, Russell George
Connor, Arthur Charles
Cooey, Samuel A.
Cox, Cecil Lorne
Cross, Frank
Crawford, Albert Bertram
Crinklaw, James Charles
Dalgleish, William James
Davis, Stanley Griffin
Davis, Anson Leonard
Davidson, Charles Edward
Davidson, Innes John
Day, Rowland Paul Edgar
Deacon, William S.
Denton, Charles Hamilton
Despond, George Albert
Detlor, George Hill
Detwiler, Eldon Shantz
Dewar, Donald
Dicks, Fredk. George
Dickson, Thomas
Dixon, Geo. Arthur Noble
Doherty, John Thomas
Drummond, Richard
Dunlop, Robert Bruce
Dunning, George Neil
Dunsheath, Robert Ernest
Eckert, Hubert Victor
Eilber, Herbert Krattiger
Elliott, Moore Hill
English, George C.
Falls, William H.
Farnan, Harold John

Fawkes, Thos. Marmaduke
Ferguson, Duncan D.
Ferguson, Hiram Hitchcock
Fetterly, Philip B.
Foles, Fred W.
Ford, Norman W.
Ford, Richard Samuel
Fraser, John Angus
Gilbert, Charles
Gill, Harmon Melville
Gill, Orwell James
Glass, Dickson Frank
Glover, Robt. Wm.
Graham, John
Graham, Angus
Grant, William Robert
Green, John George
Griffiths, John
Guthrie, Hamilton
Hannah, Edwin Noble
Handford, John
Haring, Harry
Harmon, William Oscar
Hart, Wm. Thos.
Hay, Wm.
Haysom, Fredk. Henry
Healey, Robert
Heaman, William John
Henry, Athol Sidney
Hibbert, Norman Cecil
Hicks, Alfred Andrew
Hogarth, Charles Stanley
Hollier, Geo. H.
Holt, Walter Cyril
Hood, Robert James
Hopper, Wilfred Emerson
Howald, Fred J.
Hubbell, Chas.
Hughes, Orville Chester
Hunt, Joseph Mortimer
Hunt, John Garnett
Hurlbut, Clinton A.
Hyland, Benjamin
Ingram, Henry Kenneth
Irwin, Edward Benj.
Jamieson, Thos. George M.
Jeffrey, Albert Oscar
Jeffrey, George Fred
Jewitt, Oliver Victor
Johnson, Guy Egbert
Johnson, Alfred
Johnson, Walter
Johnston, John
Jones, Samuel Floyd
Jones, Harry Stewart
Jones, Lebert Hill
Jones, Charles Franklin
Joss, Alex.
Kelly, William Albert
Kemp, Charles
Kennedy, William Gilmour
Kent, Adam
Kerr, Frederick
Kilpatrick, John Robert
Kingsmill, James William
Kiteley, Walter Morris
Knapton, Herbert Hasketh
Knott, Wilbur Bailey
Knott, Frank Vernon
Laird, James
Langford, Joseph Henry
Laurie, Francis Drury
Lawson, Harold J.
Leckie, Leslie Alex.
Lewis, Edward Thomas
Lewis, Archie Clifford
Light, Alfred Philip
Linfoot, Fredk. Lorne
Lister, Walter Henry
Longfield, James Edgar
Lutz, William Roy
Macbeth, Alex.
MacEwen, Ewen James
Mackay, James
McAndless, Roy Elliott
McArthur, William Charles
McCallum, Dougall McDougall
McCallum, Duncan McIntyre
McCallum, Norman Alex.
McCallum, Henry James
McCormick, Thos. Benj.
McCorvie, Wilfrid Neil
McDonald, James
McDonald, John W.
McIntyre, James Ivan
McIntyre, Leslie Arch. Wilcox
McKellar, John Alex.
McLeod, Thomas Roy
McLeod, William Donald
McMillan, Neil Lynn
McDonald, Robert Dean
McDonald, Robert Anthony
McGibbon, Peter Thomas
McGuffin, Andrew Joseph
McKenney, Robert Burnice
McKenzie, Angus
McLean, James A.
McNab, Herbert
McNeill, Edwin Ruthven
McPetrie, John Robb
Magee, Russell
Mair, William Asa
Malone, LeRoy Percival
Manley, Arthur Leonard

Marshall, Fredk. George
Martin, Fredk. Ernest
Martin, John Henry
Martindale, Ernest Smith
Megaw, Robert James
Midgley, Chas. Tattersall
Milligan, Edward
Millard, John L.
Millson, Walter Edward
Minshall, Charles Wilbur
Mitchell, James Arthur
Mitchell, Walter
Moore, Charles Augustus
Moore, Geo. Alex.
Moore, Stephen Alva
Morgan, William Henry
Murray, Hugh Fraser
Murray, Kenneth Donald
Murray, John
Murray, Robert Stanley
Munro, Angus
Munro, Samuel
Munroe, Archie Ross
Naylor, George
Needham, Thos. Wm.
Nicol, Geo. Hammond
Nicholas, Emerson
Nisbitt, William Marshall
Noble, David Alex.
Norman, Geo. Edwards
Nunn, John
Orton, Walter Laing
Oxley, Robert Wesley
Payne, Harry Edgar
Pearce, Richard Petherick
Phillippo, Edgar
Pickering, Theo. Kossuth
Pollard, Reuben Stanley
Pratt, William Henry
Preston, Harold Ewing
Prince, Edgar George
Putman, William Joshua
Quantz, Edgar W. G.
Quick, Charles Melvin
Rainie, Thomas Arden
Raven, Charles E.
Reason, William James Henry
Reavie, Rene Dunn
Reeve, John Chester
Reeve, Vivian Charles
Rennie, Almon Secord
Reynolds, Fred N.
Reynolds, Jack Wheaton
Richardson, Charles Edward
Richardson, William Henry
Robertson, Adam Harry
Robertson, Lorne Forbes
Robinson, William Elliott
Rowed, Samuel Henry
Roulston, George Fulton
Ruse, Robert Ernest
Ruttan, Franklin Sheldon
Sanderson, Thomas
Saunders, Alexander
Saunders, Chas. Kennedy
Saunders, Wm. Francis
Scott, Duncan McGregor
Sexsmith, Oscar Franklin
Sharp, Otis Allan
Shaw, John William
Shaw, Robert Wesley
Silverwood, Albert Edward
Simmie, Robt. McIntosh
Simmie, Archibald Lorne
Simpson, Herbert Charles
Simpson, Roy Clifford
Simpson, Stanley Bruce
Sinclair, Kenneth McDonald
Sinclair, Victor A.
Skinner, Herbert Augustus
Small, Henry Grant
Smiley, Homer Ernest
Smith, David
Smith, David McNeil
Smith, Ernest Brown
Smith, George Alex.
Smith, James Birnie
Speiran, Charles Elgin
Stanley, Gerald Wilsdon
Steele, Richard
Stevens, Joaquin M.
Stevenson, George Henry
Stevenson, Stewart Robertson
Stewart, John Roger
Stewart, James Alex.
Stiles, John Charles
Stone, Frederick Charles
Stone, William John
Stoneman, Harold Percival
Stratford, Henry
Tanner, William Alfred
Taylor, Israel
Tennant, John Fredk.
Theis, Otto George
Thomas, Mitchell Alb. Ross
Thomson, Chas. V.
Thompson, Roy George
Thompson, George Oliver
Thompson, Wesley Gardner
Thompson, Wm. Steveley
Thompson, John Richard
Tobias, Sterling
Tretheway, Richard James
Turnbull, Reginald Henwood

Turnbull, Wm.
Turner, Edward
Turville, William Elmore
Tye, Kenneth Keith
Van Egmond, Leopold G.
Vassal, Sam.
Vining, Jared
Waller, Charles Cameron
Waller, Edward Frederick
Walker, Alex. Illingsworth
Walsh, Nelson P.
Walters, Joshua
Webster, Edward
Webster, Robert John
Weekes, George Mason Pellew
Werry, Harold Grenville
Westover, Henry Brethour
Wetherell, Elgin
Whaley, Leonard P.
Wheable, Geoffrey Alfred
White, Arthur William
White, Charles Hale
Wilkinson, Frederick Byron
Wilkins, Arthur James
Willis, John
Williams, C. Stuart
Wilson, Wm. Tassie
Windrim, Harold Lincoln
Windsor, Clement
Winter, Charles O.
Woonton, Alex. LeBreton
Woonton, W. Gordon
Wyatt, Edward
Wyatt, William Scarrow
Zimmerman, Eber

G. E. P. S. M. 14°

Adams, George Morley
Aiken, Leslie Roy
Archibald, Samuel Andrew
Aitchison, John Anderson
Awde, Elgin Orlo
Baird, Robert
Ball, Luther A.
Beer, W. J.
Bishop, William Halliwell
Blay, George William
Bole, John Mervyn
Booth, Richard
Bowes, Albert Icel Edgar
Boyce, Walter Revell
Boyce, Charles Abram
Bradley, Wm. H.
Brenner, Otto Robert
Brown, James Harley
Brown, Donald McPhail
Brown, Ethol Eldon
Buckrell, Stanley
Burdick, George
Butcher, Percy Gladstone
Cameron, Alex. Gordon
Cameron, Donald Albert
Campbell, Neil Alex.
Carle, Stanley Edward
Chapman, Harry
Chidley, George Murray
Chidley, William Henry
Clark, Harold
Clegg, Edward Faunt
Cole, James McLarty
Coleman, George Edward
Colerick, James
Cook, Ross Eugene
Cook, Sidney John
Cooey, Samuel Arthur
Cook, Sidney John
Cooper, A. T.
Couch, John Harold
Cox, Harry Eugene
Craig, Albert Ivan
Crawford, Ivan Currie
Cunningham, Arthur
Cunningham, Percy Feild
Davenport, George Franklin
Davidson, Chas. Wm.
Davis, Stanley Griffin
Dawson, Wm. Ash.
Day, Wilfred Lorne
Dean, Irenaeus
Dodgson, J. H.
Doherty, John Thomas
Donaghue, William A.
Dowell, Wentworth Pincombe
Dunford, Lorne S.
Dunsheath, Robert Ernest
Duplan, J. Harold
Eden, Harry
Edwards, Rossie Garfield
Elliott, William Vernon
Emerson, Henry Conger
Erwin, Thomas Russell
Falls, Wm. Chapman
Farnsworth, Wm.
Fenwick, George Henry
Field, Hartley
Fisher, Charles E. H.
Fleming, Chester Roy
Forbes-Mitchell, W. Joseph
Fothergill, Kenneth Lloyd
Francis, George
Fraser, Alex. George
Freeman, Cedric McNairn
Galbraith, Herman

Galbraith, Malcolm
Gammage, James Gardner
Gardiner, Alexander
Gillian, Alexander
Gillies, Archibald
Glassford, Walter John
Gotby, Tolman John Milton
Grainger, Thomas Ernest
Graham, John
Graham, John Harvard Castle
Grant, George McBain
Greer, William Wallace
Greenlees, Fredk. Henry
Hall, Andrew McAlpine
Halliday, James William
Halton, Frank E.
Handford, John
Haskett, Robt. Percy
Harper, John Arthur
Heaman, Charles William
Heard, Chester Almond
Henderson, Ernest G.
Herbert, George Horace
Hill, Wesley John
Hitchins, John Harvey
Hoare, Charles Richard
Hoffmeyer, Lorne Henry
Hogarth, Arthur James
Holland, Lloyd Wesley
Holt, Walter Cyril
Hourd, Art. Reyburn Clarence
Howse, Wesley John
Hunt, Clifford Charles
Hunt, James Cephas
Hunter, Archibald Crosse
Hutton, William Alfred
Jacobi, William
Jennings, John Bryan
Jewitt, Ernest William
Johnstone, John Edward
Johnston, William Herbert
Jones, Arthur Wilfred
Jones, Mervyn H.
Jones, Norval Gray
Kellam, James S.
Kennedy, Stephen Murton
Kenner, Harold Brown
Kilbourne, Ferrier Baker
King, Claude Bernard
Kipp, Spencer Elliott
Knapp, Joseph Erastus
Laidlaw, William Lenore
Lapp, Murray Wason
Leckie, Leslie Alex.
Leitch, Duncan M.
Lewis, Archibald Clifford
Lewis, Winnett
Line, Harry
Little, Gilbert Boyce
Livingston, William Egbert
Lind, John G.
Lloyd, Lee Darling
Lumley, William George
Lumley, Charles Russell
MacDermott, Wm. Bernard
MacPherson, John
MacIntyre, W. Brice
McAllister, Donald
McCamus, Lawrence David
McConnell, Gorke
McColl, Gordon
McCormick, Henry Kenzie
McCormick, Chester Garfield
McCutcheon, Robert Clifford
McDonald, Stuart Dean
McFarland, David Percival
McFadden, George Fern
McKay, Ralph James
McKenna, Douglas
McKenzie, Harold Wilson
McKenzie, Kenneth B.
McKenzie, Reginald G. R.
McKenzie, Robert
McKillop, Daniel
McLaughlin, John Adams
McLean, Adamson Hugh
McLean, Harry Leslie
McLean, John Melvin
McMurray, D. Lloyd Beverley
McNaughton, Donald Charles
McNee, Fred Aylwin
McNeice, Ernest Wilson
McPherson, Fred Lyle
McTaggart, Emerson Ernest
Madgett, Clarke John
Maguire, Harold Arthur
Mantle, Albert Fredk.
Marlatt, Charles William
Martin, Wm. H.
Mason, Samuel Cordell
Millen, Robert Hepburn
Miller, Henry
Millman, Frederick
Minn, John
Mitchell, Thos. H.
Mitchell, Charles Herbert
Montgomery, John Gemmell
Moore, Charles Augustus
Muir, Harry Basil
Mulligan, Frederick Wm.
Murray, John
Nichols, Emerson
Northgraves, Robert Milton
O'Brien, William James

Overbaugh, Lee Fernley
Parkinson, Allan Edgar
Pardy, Wm. Victor Vernon
Pascoe, Percy Everard
Pattison, Duncan
Pattinson, John
Pearse, Robert
Peever, Richard Guest
Pepper, I. T.
Petch, Lawrence Joseph
Peters, Albert George
Phelps, Carl
Pickard, Fredk. Claude
Pike, William Charles
Pinder, Frank J. C.
Pinneo, George Franklin
Plastow, Henry Edward
Pook, James Cerry
Pool, John
Prescott, John
Price, Lewis
Pullan, James
Rachar, T. Ernest
Rice, John Martin
Richards, James Ernest
Roberts, Alb. Geo. John
Robertson, Ernest Arthur
Robinson, Thomas
Rosser, Thomas Andrew
Roulson, George Fulton
Russell, Ethel Marvin
Russell, Dean Richmond
St. Lawrence, Fredk. Walton
Sanderson, Thomas
Schott, Wilbert F. Harris
Scopes, Ernest Marshall
Scott, Arthur J.
Scott, William Ernest
Screaton, Archibald
Sells, Preston
Sinclair, Joseph Horace
Singleton, George Henry
Smith, Conrad O. E.
Smith, Albert O.
Smith, Hugh Fraser
Smith, James Prescott
Smith, William Henry
Snelgrove, George Wesley
Snelgrove, Harold Proctor
Spearin, William Nelson
Spry, Walter F.
Staples, Fredk. George
Steele, John Currie
Stevenson, Anderson
Stewart, Henry Isaac
Stewart, Samuel
Stratton, Robert William
Strothers, Rupert R.
Such, John William
Sulman, George William
Sumner, Osbert William
Taylor, Charles Morris
Tennant, John Fredk.
Thomas, William
Thompson, John Richard
Thomson, Robt. W. Murray
Todd, Wilfred Hamilton
Tucker, Leland Andrew
Turner, Alexander
Ure, Frederick John
VanGeel, Leonard C.
Walsh, George Nelson
Webster, Edward
Werner, Aaron Christian
Wesley, George Garfield
Westland, William Sydney
Wheaton, William Frederick
Whipfler, Albert
Whitehead, Beverley Duncan
Whiteside, Ernest O'Brien
White, Ernest Wheeler
Wickett, William Llewellyn
Wilkinson, Henry George
Williams, Charles Stuart
Winlaw, Walter F.
Winters, Donald
Wismer, John Ezra
Woods, Arthur
Woods, John R.
Wright, Arthur James
Wright, Fred T.
Wright, George Edward
Wright, William John
Yorke, William Howard
Young, Edgar Dufton
Zimmerman, Milton C.

5°

Beatty, Carmen M. L.
Stroud, Robert Elliott

VALLEY OF TORONTO

Toronto Chapter of Rose Croix
Toronto Lodge of Perfection

CONSISTORY MEMBERS

Allen, John Isaac
Allin, Crawford Stanley
Allison, Fredk. Forfar
Anderson, Alex. James
Anderson, Charles August
Anderson, William, Jr.
Andrews, David Morgan
Annison, Thomas
Arnot, David
Ash, Wm. Whithead
Atkinson, Edmund Percy
Atkinson, Lemington
Bailey, George William
Bailey, Thos. David
Baker, Percival John Fredk.
Bansley, John Cochran
Barber, Henry Webster
Barber, Ernest Watson
Barron, George
Barret, Thomas
Beatty, John William
Bee, Andrew Shore
Beilby, John Walker
Bell, John
Benson, Leonard M.
Bennett, Geo. John
Bickell, John Paris
Bigwood, Frederic Herrick
Bilger, Wm. Frederick
Binns, Allan Hartley
Birrell, Wm. Ebenezer
Black, Thomas Clyde
Black, William Howard
Blacklock, Steven Clark
Blackhall, Edward Albert
Bond, Harry Stanley
Bond, Robert Burns
Boulton, William
Boyd, Valentine
Breyfogle, Wm. Roland
Brown, Alonzo Johnston
Brown, David Daniel
Brown, Edward Betley
Brown, Ernest Norman
Brown, Frank Ericksen
Brown, James Edward
Brown, William Gordon
Brownlee, George
Brydon, Robert Murray
Budreo, Joseph Charles
Bull, Wm. Perkins
Buller, Fredk. Joseph
Bundy, John Wesley
Burch, Arthur Lafayette
Burk, Addison Brown
Burritt, Wm. Edward
Burson, Edward Cecil
Bushlen, Charles Chester
Busteed, Frederick
Butler, Ford
Butler, Alfred
Butler, Thos. Elmer Clifton
Butler, William John
Calvert, Albert Ernest
Cameron, James Duncan
Cameron, Murray
Campbell, Andrew Ginty
Carleton, Edward McLwain
Carradus, Harold Rigs
Carson, Henry Edward
Cassels, Robert
Challener, Reg. Eug. Sproston
Challenger, Herbert M.
Charles, Fredk. Segsworth
Charles, Joseph Henry
Chisholm, Alexander
Christie, William Fredk.
Clewlo, Robt. Wm.
Clark, John Murray
Clarke, William Ernest
Cook, Thos. John Richard
Cockburn, Malcolm John
Cockburn, William Andrew
Coles, Fredk. Wm. H.
Collins, Chas. Herbert
Comstock, Manson
Conboy, Richard Smith
Conover, Reginald Van Every
Corbett, Thomas James
Cordingley, Samuel Hilton
Cornell, James George
Cotton, William Franklin
Coulthard, John Bayne
Cousins, Edward John
Cousins, Thomas Adolphus
Covington, William John

Cowling, Thomas
Coyles, George Wellington
Crawford, John Thomas
Crosby, Albert Burton
Cross, David Noah
Crowe, Horace Christopher
Cuffe, Thomas Eugene
Cumiford, Lytle
Cummiford, Shirley Armstrong
Dane, Harry Wilfred
Davis, Thomas Alex.
Dawes, Charles Stewart
Dawson, Frank Harold
Deedman, Henry J. M.
Devitt, James Carroll
Dick, David Longair
Dillman, Frank Mortimer
Dillon, Ernest Macaulay
Dixon, Fredk. Wilmot
Dixon, Robert William M.
Doan, Alpheus Kennedy
Dobbie, Ross Leonard
Dolsen, Edgar Allen
Donaldson, Thos. Orlando
Doust, Joseph
Dow, Alex. Stuart
Dransfield, Edwin Rankin
Drew, John
Drummond, Wm. Arthur
Duncan, Ed. Jas. Barrow
Duncan, Garnet Henry
Dunlop, Frank Montgomery
Dunlop, John Hickman
Dunlop, Robert Joshua
Eastwood, Vincent P.
Ebbitt, Frank Kittson
Elliott, Otter
Ellston, Chas. Howard
Equi, William John
Erskine, Francis George
Evans, M.D., Joseph Austin,
Ewers, Charles Hendry
Fairgrieve, Archibald
Fallis, J. Robinson
Farquharson, Robt. Andrew
Fegan, Lloyd Warren
Fenton, Wm. John
Ferguson, Geo. Hendry
Ferguson, Herbert Montgomery
Ferguson, Hugh Edgar
Fish, Frederick A.
Fletcher, Ashton
Flett, Henry Ridley
Flood, Albert James
Flood, Joseph Albert
Foley, Frederick Richard
Forsyth, Robt. Evan
Fowler, Edward Bruce
Francis, Joseph Edward
Frawley, Simon Leigh
French, Charles Garfield
Furness, Robert Griffiths
Gallagher, Joseph
Galloway, David Morrison
George, James T.
Gibson, K.C.M.G., Sir John M.
Gibson, Wm. Spurgeon
Gibson, Alfred
Gibson, William Robert
Gifford, William George
Gilchrist, James
Giles, Wm. Thos.
Gillies, Alfred James
Gilmer, Jerry Guilford
Gilpin, Alfred Lawson
Glanville, James
Goff, John Benner
Gooderham, Melville Stuart
Gould, John Crawford
Graham, John Alex.
Gray, B.A., Robert Alex.
Greig, John Crawford
Griffith, Ernest Frederick
Griffiths, George
Griffiths, Gordon
Griffiths, Samuel
Guilfoyle, Harvey E.
Gunn, John Alexander
Gwyn, Gerald Tolliber
Haley, George William
Hall, Arthur Freeland
Hall, David William
Hall, John Edwin
Halnan, Leman Robert
Hamilton, Charles Stanton
Hanna, John Bradner
Hanna, William George
Hannah, Beverley
Harcourt, K.C., Fred Weir
Hawks, Thomas Holmes
Hayes, Walter Franklin
Hedges, William Henry
Heebner, Chas. Frederick
Hendry, Geo. Macdonald
Henry, William Stewart
Heron, Andrew Malcolm
Higginbottam, Charles E.
Higgins, Fred Page
Hill, Charles Rooke
Hill, Daniel L.
Hindmarsh, Harry Comfort
Hoar, Fredk. Charles
Hocking, Joseph Alex.
Hooper, Henry

Howard, Wilson Shanly
Hoover, Addison Henry
Hudson, Henry Bedford
Hughes, John Kirk
Hugli, Edwin Ezra Herman
Hull, Richard Wm.
Hungerford, Fred Covert
Hurst, Olan Crawford M.
Hutcheson, James Lauder
Irvine, Walter Edmond
Irwin, Wilfrid James
Johnson, Charles Henry Bray
Johnston, Ernest Allen
Johnstone, Benj. John
Jolley, Hiram W. B.
Jones, Carl M.
Jull, Thos. Worthington
Junor, Robert
Junor, William
Kallmeyer, Herman Leopold D.
Kelley, Nich. Flood Davin
Kent, John Hubert
Ketcheson, Fredk. Guelph
King, Oscar Heuman
King, Herman Samuel
King, Samuel
King, Joseph
Kingston, Geo. Allan
Knight, Harry Wallace
Knox, Albert Edward
Labatt, Chas. Bagot
Laidlaw, Myron Lewis
Lake, Wm. Jas. Arnold
Landell, Charles Dalhousie
Lane, Sydney James
Lang, Ross Stanley
Lankin, Edward
Laughlen, Arthur William
Lawrence, Henry Arthur
Lee, Percival John
Lehman, B.A., Carl Aug. K.
Leicester, Alfred Rendel
Lester, Egerton Hy. Hollis
Lewis, Adam Lillico
Lewis, Ernest Alfred
Lindsay, Fredk. Roy
Little Percy Thomas Henry
London, William H. S.
Love, Herbert John
Low, James
Lowndes, Chas. B.
Lynch, Fredk. Joseph
Lyon, Walter Henry
MacFadden, William Albert
MacInnes, William
MacKenzie, Alexander
MacKenzie, Henry Roswell
MacLaren, John Ferguson
MacLaughlan, John Price
MacRae, John
MacWilliam, George MacIntosh
McCallum, William John
McClelland, Edward James
McClure, Lorne Campbell
McCollum, M.D., Wm. Jas.
McFeeters, John Andrew
McIntyre, Adam Gordon
McIntyre, Vernard Howard
McKay, Hugh Alex.
McKinney, Albert E.
McKnight, John
McKenzie, Morley Eland
McLean, Duncan
McLean, James Bryson
McLeod, James Barber
McMaster, K.C. Arthur Carson
McMillan, Alexander
McPherson, Wm. David
McQuade, Wm. Robert
McTavish, William Matheson
McTavish, Robert Angus
Macabe, John Henry
Maitland, George Oliver
Mallett, Charles Stanley
Malloy, Joseph Frank
Malone, K.C., Elias Talbot
Manifold, Ernest
Marlatt, Wilbur Triller
Marr, John
Martin, George Alex.
Martin, Walter Harold
Mason, Henry Herbert
May, George E.
Meikle, Roy Evelyn
Merson, Geo. Ogston
Meyer, Carlyle Hilmer
Meyers, Benj. Homer
Meyers, John Wenger
Miller, Roy
Miller, Nicholas Richard
Miller, Roger
Miller, James
Mills, Harold Joseph
Minchinton, Harry
Miskelly, Wm. Malcolm
Moffatt, Charles Lang
Moffatt, William James
Montgomery, Leroy E. P.
Moore, Howard Brown
Moore, Ira Dawson
Moore, Lloyd James
Morgan, Joseph Alex.
Morphet, Herbert Windsor
Morrall, Percy Frankland

Morrow, Harold Archibald
Morrow, Robert James
Morrow, William George
Morris, Alexander C.
Morton, Thomas
Murray, Charles Bruce
Musson, Chas. Joseph
Mylrea, Jones A.
Neale, Frederick John
Neeb, Ezra Barnard
Neilson, Charles Edw. Eugene
Nevitt, Richard Armstrong
Nixon, James Bower
O'Connor, John
Osborne, Alfred Ross
Painter, Thomas
Palmer, James Moffatt
Park, Wm. Silson
Park, Herbert Scott
Paton, Robt. Williamson
Patterson, John Pratt
Patterson, Noble L.
Patterson, Thomas G.
Pattison, Appleton Jones
Peace, William Armour
Pearcy, Gilbert Sanderson
Pearson, John
Peaker, Edwin Allan
Phillips, Albert James
Pontifex, Bryan
Ponton, Douglas
Porte, Robert Edwin
Porter, William Arthur
Pountney, Richard
Powley, Joseph
Purchase, George Henry
Purves, Walter Robson
Rae, James
Ragen, Henry Joseph
Ray, Samuel Wellington
Randall, Arthur Ernest
Redfearn, Edward Denzel
Reid, Richard Frank
Richardson, Carleton Scott
Richardson, Newton
Riddell, Thos. Alex.
Riggs, D.D.S., Lewis F.
Roberts, William Charles
Roberts, William Henry
Robertson, Douglas
Robinson, Charles William
Robinson, Hugh
Robinson, Oswald Danville
Rogers, Alfred
Rogers, Wm. James Redvers
Rook, Johnson Leslie
Rosevear, Chas. Lewis
Ross, George Henry
Ross, Hugh William
Rook, William George
Rontery, Francis Thomas
Rowland, John Albert
Rudolph, Herbert H.
Russell, William George
Salter, Wilbur Ralph
Sampson, Wm. Edgar
Saunders, Henry Scholey
Scott, George
Scott, Louis Carl
Scott, James
Scott, Wilfred Robert
Scott, William Alex.
Scroggie, George Edward
Scythes, John Ardagh
Segsworth, Robert Fredk.
Segsworth, Walter Edgar
Sharpe, Wm. Hy. Dilling
Shaw, John Arthur
Shaw, Wm. Ed. Vollack
Shurly, Raymond Flint
Sibbald, Samuel John
Simmons, John Stevenson
Simpson, Thomas Ray
Sindon, William James
Skill, Fred John Robinson
Slade, James Arthur
Smith, Alexander
Smith, Alfred Thomas
Smith, Chas. Perley
Smith, George Fredk.
Smith, Henry Thomas
Smith, John Alex.
Smith, Robert
Smith, Walter Thos.
Smith, William
Snarr, John Fredk.
Spall, Sydney James
Sparling, Wm. Fredk.
Sprott, Arthur Fred.
Stainton, Wm. Henry
Stanley, Richard Thomas
Stanton, Oliver Edward
Steene, Charles John
Sterling, Walter Cecil
Storie, Alex. George
Storms, Earl Howard
Summerville, George
Summerfeldt, Wm. Henry Clarence
Sutton, Arthur Bennett
Sutton, Wm. Hubert
Swinburne, Wm. Chas. Harold
Switzer, Robert H.
Syrett, Charles Vernon

Tanner, John
Taylor, Chas. Nattrass
Teeple, Lyman Tremain
Thornton, Henry Mundell
Tibbs, John Williams
Tinker, Arthur Leopold
Tolchard, Fredk. Douglas
Townsend, Sherman E.
Totten, Samuel James
Truemner, Arthur Henry
Tugwell, Harrip Chas.
Tutt, Ernest Nelson
Urquhart, Daniel
Urquhart, Norman Currie
Vanatter, Charles Robert
Van Stone, Charles Garfield
Vaughan, John James
Vaughan, Orville Douglas
Wade, Thomas Kingsmill
Walker, Albert James
Walker, Duncan
Wallace, John Dickie
Wallis, Charles Fredk.
Wardill, Alex. Wilfred
Wardlaw, Thos. Davidson
Warnica, Louis Henry
Warnock, Charles E.
Watson, Gordon McKay
Watts, M.D., Frederick Earle
Weatherly, Wm. Leeds
Webster, D.D.S., Alfred Fredk.
Weese, George Wallace
Weir, George
Weismiller, Henry David
West, Fredk. Chadwick
Weld, Harold Falconer
Whealey, Jos. Saml. Arthur
Whealy, Arthur Treloar
Whealy, Joseph Alfred
Wherry, Robert
Wibby, Thomas
Wiggins, Forest Norman
Willard, James Charles
Williams, Joseph Carl
Wilson, Commodore Perry
Wilson, Geo. Douglas
Wilson, George Thomson
Winlow, Geo. Chas.
Wilkinson, James Henry
Wittett, Norman McGarvey
Woodland, Chas. W. Irvine
Worsdell, Robt. James
Worth, Edgar
Worth, Walter G.
Wright, Wm. Harrison
Wythe, Fredk. Purcel
Young, Arthur George
Young, Henry Richardson
Youse, William Ernest

S. P. R. C. 18°

Adams, Lloyd W.
Adamson, Willard
Allen, Chas. Edmund
Amsden, Chas. Ethelwolfe
Anderson, Duncan M.
Anderson, Howard Watson
Anderson, William Alex.
Andrews, Edward Blake
Archer, Robert George
Armstrong, Frederick
Armstrong, Joseph Henry
Armstrong, Melville L. G.
Aylett, Charles
Bain, George Patterson
Back, James Simpson
Baker, John Charles
Barber, Fredk. Louis
Bartlett, John A.
Beck, Wm. Chas. H.
Becker, Frederick Chas.
Begg, Wm. Robert
Bell, James Stewart
Bell, Robert Stewart
Bennett, Miles
Besley, Elmer Henry
Best, Thomas Harrison
Bissett, John Douglas
Biton, Walter R.
Black, James Edward
Blachford, Arthur Wayling
Black, Arthur James
Boeye, John Jay
Borland, Gilbert Andrew
Bosley, William Henry
Bothwell, John Alex.
Bowles, Ernest Richard
Bowles, Geo. Henry
Boyle, John
Boxall, Joseph Frederick
Braiden, Robert Irwin
Brick, Harry Walter
Bricco, James Arthur
Britnell, Albert
Brookes, Albert William
Brookes, Charles Fredk.
Brown, Andrew
Brown, James Alex.
Brown, Francis F. Middleton
Brown, Frederick Albert
Browu, James Shaw
Brown, John
Browne, Gavin

Buchanan, Norman Duncan
Bull, Emerson
Bulley, Charles
Bulmer, Joseph R.
Bunker, William Gordon
Burke, Arnold Carrington
Burry, James Alex.
Butt, Luther Brown
Butt, William Henry
Call, Ernest
Callendar, Mitchell
Campbell, Ambrose Alex.
Campbell, John Sydney
Campbell, William Douglas
Campbell, George Francis
Carnahan, William J. A.
Carson, Elmore Joseph
Carveth, John Alva
Caulfield, Hans James
Chadburn, Thomas William
Chandler, Clarence Ernest
Chapman, Ernest Arthur
Charlesworh, Joseph
Chisholm, William Alex.
Chilton, John
Clark, David Henry
Clay, Harry Edward
Clemes, Howard Benjamin
Cliff, William C.
Cliff, George
Colwell, Chas. Aaron Edward
Connable, Ralph
Connell, George Gordon
Cope, Charles Henry
Cousins, Wilbert
Coon, Wilbur Harvey
Corley, John Wm. Seymour
Cornell, Hy. Ed. Clendenan
Cornwall, George Chisholm
Cotton, Dixie Cox
Couse, Alan Leslie
Cowan, Richard Lyon
Crawford, Joseph Tucker
Crocker, Earle Stanley
Crouch, Stanley Stuart
Culverhouse, Norman Fraser
Cumming, Rutherford
Currah, John Bushby
Dargavel, Roderick Bernard
David, William Marc
Davidson, George Angus
Davidson, John L.
Davidson, Thomas William
Davison, Geo. Arthur M.
Dawson, Alexander
Deguerre, Charles Warren
DeGuerre, Clarence Belfry
Delong, Fred Lorne
Diltz, Richard Herbert
Doust, Charles Ernest
Downey, David Roscoe
Drake, John Thomas
Duff, Thomas Alex.
Duncan, Lewis
Dunnett, John Emmet
Dye, Harold Robt. Emberson
Eddis, Charles Sheppard
Edwards, William Richard
Edworthy, John Talbot
Elder, Robert C.
Elliott, Alex. Smith
Elliott, James
Elliott, Vernon
Evans, William Franklin
Fairhead, Harry
Felker, Neil
Ferguson, Harry
Ferguson, John McKay
Fielding, Alfred Ernest
Fletcher, Ernest Benj.
Fisher, Alfred Benson
Fisher, Fredk. William
Fitzgerald, Basil Sloane
Flat, Johnathan Edgar
Fowler, John W.
Fox, Robert Evelyn
Fox, George Eldon
Fraser, John Cyril
Francis, Francis
Friend, Mathew Robert
Freeman, Fenton F.
Garrett, Bertram Edward
Gartley, Wilbert Joseph
Garton, George Macpherson
Gaskon, Henry George
George, Robert C.
Giles, Albert Edward
Gillson, Harry Luther
Gillespie, George A.
Gillespie, Wm.
Gilroy, Victor E.
Glendenning, Harry Leslie
Goforth, William Francis
Graham, Charles Alex.
Graham, Stuart Wesley
Grant, Peter Muir
Grant, John Henry
Gray, John Vickers
Green, Melvin Foster
Greene, Jas. Sydney Edgar
Greenwood, Percy E.
Greer, Thos. Wesley
Greig, Alexander
Grierson, Clarence Ivan

Gullen, Fredk. Cecil
Hague, Omer Grenville
Haig, David Carrachers
Hall, Charles Samuel
Harcombe, Fredk. Joseph
Harris, Roland Caldwell
Hart, Percy E.
Hart, Ernest George
Harvey, Charles James
Hayes, A. George
Heisey, Orville Blake
Henderson, Robert Grant
Henry, Leonard Johnston
Heron, Norman
Hessin, Arthur Edgar
Hillier, Horace Knight
Hodgkins, Charles Orlo
Holtby, Ambrose William
Hood, Percy Reginald
Hopwood, Arthur Clarence
Houston, John William
Howitt, Charles
Howson, Ernest Jay
Hubbs, Harold W.
Hudson, Lionel Oswald
Hughes, Gordon R.
Hunter, Robert S.
Hutchinson, Arthur Watson
Hutchinson, John L.
Ide, Vernon R.
Inglis, Charles
Jackson, Thomas Dower
Jacobi, Morley R.
James, Leslie E.
James, Thomas B.
Jennings, David William
Jennings, Henry
Jessup, John Arthur
Johns, Samuel Henry
Johnston, Thomas Alex.
Jones, John Wesley
Kearns, Sydney Scobell
Kennedy, Lyman Andrew
Kent, Thomas Palmer
Kettlewell, Wilfred Coyne
Keys, Percival Chas. Ritchie
Kinnon, Adam George
Kinsman, John Victor
Kirkpatrick, Arthur J.
Kirkpatrick, William R.
Kiteley, Hiram
Knowles, Hartley Robert
Langskill, James
Law, Fred G.
Law, Lewis Howard
Lawler, Arthur Thomas
Lawton, Robert Charles
Leadley, John Emmerson
Leavens, Byron Redvers
LeCras, Thomas James
Leeson, Harry
Legge, William Henry
Leitch, Henry Hunt
Leslie, Charles Herbert
Lindsay, John
Lockwood, Ambrose Lorne
Logan, James Lewis
Lowthian, Herbert P.
Lumbers, Leonard Oliver
Lundy, Roy Hurlburt
Macoombe, Albert
Macgregor, Marshall
MacGregor, Roy Clement
MacLean, Donald
Macpherson, George Aylmer
McCubbin, Robert Milton
McCaughrin, Daniel
McCririck, Walter Byers
McCulloch, Robert Osborne
McDougall, George Roland
McDowell, William George
McGiffin, Robert Balmer
McGregor, Orran Pullen
McIntosh, James Duncan
McKay, Frank Grant
McLaren, Alex. W.
McLaughlin, Byron James
McLaughlin, Lorne Tolbert
McMillan, Charles
McNabb, Isaac Peter
McNeilly, Harry Raymond
McRae, John
Malcolm, James
Marks, James Metherell
Marshall, Edwin
Marshall, John Reed
Martin, Clarence H.
Mason, Ernest Fredk.
Massey, Fredk. Vernon
Menzies, Percival Keith
Milne, James
Miller, John Hepburn
Millar, John McDougall
Miller, Wm. Templeton
Milne, James Andrew
Minton, Thos. E.
Mitchell, Oscar Melville
Moffat, Henry Alex.
Moir, James E. P.
Moore, John J.
Moore, Frederick
Morley, Frank George
Morris, Wilfred Radenhurst
Morris, William A.

Morrison, Matthew A.
Morrison, Samuel Alvin
Moss, Sydney
Mowat, Chester Melville
Munro, Alan Hugh
Musson, John Gemmel
Neal, William Merton
Nelson, Alfred Gerald Arch.
Nelson, Wilbert Joseph
Nevitt, Irving Howard C.
Northcote, Reginald
Northey, Elwood Harlin
Nunn, James Edwin
Odell, Herbert Greaves
Oliver, Frederick Arthur
Orr, James Alexander
Parish, Marwood Croxall
Patterson, Frank Gordon
Paul, William
Peace, William A.
Peaker, Courtlandt Henry
Pennock, Lewis N.
Penticost, Mervyn Louis
Peters, Gordon Alex.
Phillips, Fredk. Herbert
Phipp, Elmer Campbell
Pierdon, William George
Pollock, James Thomas
Portch, Charles Marshall
Pringle, William Sinclair
Pritchard, George Frederick
Purdy, Arthur David Thompson
Ramage, Charles
Ramsay, John Purdie
Ramsden, John Cameron
Ramsey, William Robert
Ray, Malcolm
Reeves, John Benjamin
Reid, Thomas
Reilly, William George
Reynolds, Norman Wesley
Rice, Bruce Wilfrid
Richardson, Joseph Clifford
Riley, William Bernard
Roaf, James Richardson
Robertson, Norman Stuart
Robinson, Oswald D.
Robinson, Samuel Edward
Robinson, Stanley Ralph
Rogers, Joseph Whyte
Ross, Daniel
Routley, Fredk. William
Rowland, Arthur Ernest
Rowlett, Harold
Rutland, Ernest Alex.
Ryckman, Edward Baird
Saunders, Ernest W. E.
Sanderson, Gordon Wilfrid
Scott, Fredk. William
Scott, John Roy Stewart
Scott, William Henry
Scythes, Edwin Campbell
Scythes, Albert Ernest
Shaw, William Henry
Shortt, Maurice Johnston
Silverthorne, Gideon
Simmons, Ernest Stevenson
Simpson, Robert James D.
Sinclair, Norman A.
Sisson, Charles Everett
Smart, Arthur Alton
Smith, George Henry
Smith, Henry Arthur
Smith, Clinton Emer
Smith, Fred
Smith, Samuel Titchener
Sparling, Charles Philip
Spooner, Clarence Edward
Spragge, John Percival
Steer, Arthur Evlyn
Stephens, Wallis James
Stephenson, Charles Richard
Stevenson, John James
Stewart, Harry Delos
Stiles, Harry Edwin
Stinson, William
Stobie, Malcolm
Stockdale, Edward Bentley
Stokes, George Alex.
Stoneburg, Fredk. William
Sutherland, Donald Linus
Sword, Colin E.
Tadman, Cecil Bayley
Tansley, William
Tarbush, Henry Lewis
Taylor, Henry Alex.
Thatcher, Leslie Pearson
Taylor, John Alex. Macdonald
Thompson, Ernest Cameron
Thomson, William H.
Toppin, Albert Harth
Treball, James E.
Turner, John James
Tyers, Edwin Charles
Underhill, Frank Roy
Vanstone, Clarence R.
Vogan, Wilfred Louis
Wadsworth, William John
Wallace, Clifford M.
Wallace, Jas. F. Harrison
Watson, John Thomas
Watson, Melville Clarence
Ward, Roy George
Warham, William Elder

Warminton, Richard Cameron
Weddell, Alexander
Weeks, William Montreville
Webb, Ralph H.
Webster, Thomas Ellwood
Weir, Will
Weiss, Percy
Wells, Harry B.
Westbye, Peder P.
Weston, Albert E.
Williams, Gordon Taylor
Williams, Francis
Williams, David Selkirk
Williams, Hugh Richard Herbert
Winter, Harry R.
Winterburn, William Wallace
Wright, James A.
Wrinch, Warwick
Yorston, James Alfred
Young, Moses
Doane, Ruliff Weble, 15°
Madgett, Clarke John, 17°

G. E. P. S. M., 14°

Ahern, Robt Ninian
Allan, Robert George
Alexander, Samuel
Alexander, William Henry
Allison, Wm. Archibald
Allworth, Lawrence Hillis
Anderson, Alexander
Anderson, Alex. Munro
Anderson, Charles Grant
Anderson, Edward Stanley
Anderson, Francis G.
Anderson, Harry Bertram
Andrews, E. B.
Angus, George
Annan, Harvey
Annis, Allin Foster
Archibald, Lloyd Morrell
Armitage, Leslie Stuart
Armour, Eric Norman
Armstrong, William Glen
Arnold, Ernest Frank
Arnold, George Arthur
Ashenhurst, Alex.
Astley, George Douglas
Atcheson, Nelson Grover
Atkins, Daniel H.
Auger, Percy Henry
Bach, James Edward
Badke, M. Fredk.
Bailey, James Dodds
Baird, David Forrester
Baird, James
Baird, Robert Greer
Bale, George Sidney
Baker, Daniel McTavish
Baker, Sydney Raymond
Ballagh, Harry Thompson
Baldwin, George Wyatt
Ball, Robert Henry
Bamlett, Walter Wilfred
Barraclough, William Wray
Banting, Ernest W.
Barker, Harry Charles
Barnes, Lyman Franklin
Bates, John Edward
Beaty, John Gilbert
Bell, Bertram
Belton, Walter Robinson
Benson, Eli Frank
Bennett, Josiah
Bennett, Roy Freeman
Blaber, John R.
Black, James Edward
Black, William Alex.
Blain, Ewart Leon
Blair, Alexander
Blair, Andrew
Blanchard, Norman
Bleakley, William Tiers
Boise, Herbert Victor
Bongard, Robert Ross
Bonham, George Samuel
Booth, George
Bosworth, Willard H.
Bothwell, Robt. Scott Clemens
Boughton, George William
Bowden, Henry Victor
Bowen, Edward Ketcheson
Bowman, William Maxwell
Boyd, Elmer George
Boyle, Chas. Joseph
Bracken, James Herbert
Bradford, Samuel Hugh
Braithwaite, Frank Warren
Braid, Harry Robertson
Brash, David Alex.
Brayley, Lionel M.
Brigden, George
Brooks, Albert Arnold
Brown, Alex. Grant
Brown, Ernest M.
Brown, James Alex.
Brown, James Edward
Brown, Marshall Henry
Brown, Stephen
Browne, George Rae
Brownlee, Albert Edward
Bryant, Chas. Albert
Bull, Emerson

Bulmer, Harry Ray
Bunnell, Arthur Ed. Vivian
Burden, Chas. Eldridge
Burgess, Walter Ogilvie
Burk, Addison Brown
Burnett, George Gorrie
Burns, Edward
Burns, James Alex.
Burns, Robert Harold
Burroughes, Bert Carlyle
Burrows, Robert Oliver
Burton, Charles L.
Butler, Alfred
Butler, Fredk. Jas. Laidlaw
Butler, Thos. Elmer Clifton
Butler, Wm. Joseph John
Byams, Jesse Fremont H.
Calvert, Joseph
Cameron, G. Stewart
Cameron, Garfield Orr
Cameron, William John
Campbell, Henry C.
Campbell, John Norman
Campbell, Lasing Belmont
Carleton, Edmund Allen
Carlton, Arthur
Carruthers, George
Carson, William J.
Carter, Fredk. Charteris
Carstairs, William F. W.
Carnegie, Abraham F.
Cawker, Elisha Frank
Chapple, Henry Stanley
Chapman, Ernest Arthur
Cheyne, James Gordon
Chisholm, John Larker
Chisholm, Marley Stafford
Chisholm, Robert William
Chubb, Arthur F.
Clark, Andrew
Clark, Robert B.
Clarke, John T.
Clark, Edward Wheeler
Claxton, Harry Young
Clayton, Fredk. William
Cliff, Harold Taylor
Cluff, Robert J.
Coatsworth, Charles Herbert
Coatsworth, William B.
Cockburn, Frank Macd.
Code, Hilliard Macauley
Cole, Frank Lethbridge
Colebrook, Herbert Gladstone
Collins, Geo. Robert Nixon
Coon, Burwell, Ranscier
Cooper, Anthony Ashley
Cooper, Henry Sloane
Cooper, Hugh Ashton
Cotter, Richard Ross
Cousins, Edward Lancelot
Cowan, Benjamin
Cowan, H. M.
Cox, Clifford Boyle
Crompton, Rupert Wm.
Cross, Floyd J.
Cross, Thomas Edward
Crossland, Ernest Ford
Crossland, James
Cruickshank, John
Crysdale, Harry
Culverhouse, Norman Fraser
Cumming, Charles Albert
Curran, Ross Irving
Currie, Horace
Currie, Thos. Alex.
Currie, William Roger
Dale, Albert
Dale, Herbert Oliver
Dalton, Ernest Clifford
Daly, Richard
Davie, James McGregor
Davies, Arthur Bennett
Davis, John
Davis, Alex. Albert
Day, Charles William
Deeks, Albert Stanley
Dean, Thomas Norman
Deans, Samuel D.
D'Esterre, Duncan
DeMille, Charles W.
Dillon, Edward Morrey
Dillon, Ernest Macaulay
Dillon, Harry Robertson
Dingwall, James Alexander
Dobbs, John Joseph
Donald, Robert Charles
Doherty, Alfred James
Doney, Robert Harvey
Dornbush, Robert Edward
Douglas, Gordon Samuel
Drew, John
Drew, Leroy
Duke, Garnet W.
Dunning, Charles Worden
Duncan, George Peters
Durham, John Hy. Collier
Dunlop, Frank Montgomery
Duthie, Earl Hunter
Eagen, Nassau Browne
Eddis, John Wyndham
Eden, Arthur A.
Edmunds, Chas. Edward
Edward, Wesley Grafton
Elder, Robert Close

Ellis, Reginald C.
Elmes, Albert Victor
Engers, Martin
England, Frank Howard
Everitt, George T.
Fairhead, Harry James
Fairgrieve, Archibald
Fairweather, Allan Corfield
Fanning, John L.
Farquharson, Charles Donald
Fereday, Thomas William
Ferguson, Andrew Brough
Ferguson, Lorne W.
Fisher, Herbert Francis
Fisher, John Cummer
Flook, Herbert George
Follett, Frank Robert
Ford, Albert Edward
Forester, John Percival
Foster, Evert B.
Foster, William Frederick
Fotheringham, Fredk. Henry
Fowlds, J. C.
Fowler, Henry Charles
Fowlie, Harold Stewart
Fox, William Norman
Francis, Henry Andrew
Fraser, George Wilkie
Fraser, William Swanson
French, Herbert George
Fullerton, John Albert
Furniss, George Henry
Garden, Samuel Thompson
Garrow, Edward Fletcher
George, Robert C.
Gilchrist, James
Gilday, George Harold
Gillespie, George Alex.
Gillespie, William Fulton
Goodall, Alex. Duncan
Gorrie, Arthur Duthie
Goulding, Edgar Wm.
Gourley, Arthur Leslie
Graham, Robt. Melville
Graham, Fredk. James
Graham, John Harvard Castle
Grant, George Anderson
Graydon, James Edgar
Greenwood, Peter
Gregory, A. Keele
Greig, John Crawford
Greville, Samuel Stephen
Griffiths, Cyril Henry
Gulston, Charles Samuel
Gummow, Samuel Thomas
Guy, William John
Hagerman, Harvey N.
Hagyard, Charles
Haldenby, Charles Norman
Hallett, Gordon
Hamilton, James
Hamshaw, W. McK.
Hanna, William John
Hansford, Jeffrey Ellery
Harcombe, Fredk. Joseph
Hare, Charles Edgar
Hargraft, Wm. MacNachtan
Harper, George W.
Harrington, Andrew Jerome
Harrington, Leslie James
Harris, Frank Harwood
Harris, Frederick
Harris, Rowland Caldwell
Harrison, Thomas Clayton S.
Hartley, John McLean
Hawken, Arthur Jas. Selby
Hawks, Thomas Holmes
Haynes, John Wm. Walter
Hayward, Arthur Percival
Hazley, William Edward
Hazelwood, Brenton J.
Heighton, John Patterson
Henderson, Albert John Grant
Henderson, John
Henderson, William Pinkney
Hendry, Williard D.
Henry, George Stewart
Henry, Stanley Hunter
Henry, William Stewart
Heron, Norman
Herrington, J. Roy
Hessin, Sydney Ernest
Hewgill, Clarence Harold
Heyes, William Reece
Hickson, Joseph M.
Higginbottom, Charles Edward
Hickson, Joseph W.
Higman, James John Harry
Hoare, Charles Thomas
Hodge, Robert
Hoecker, Herman Fredk.
Hogarth, Gordon William
Hollis, Karl Edward
Home, Robert
Hoopo, Howard C.
Hoose, Truman Morgan
Horner, Wilbur Henry
Horton, Harry T.
Howard, Lewis Alex.
Howard, Thomas Henry
Howitt, Charles
Howson, Ernest Henry
Hubbs, Stephen Lester
Hubbs, Harold William

Hughes, Joseph Henry
Hughes. Samuel Ashfield
Humby, Harold Thomas
Humphries, Charles Lyle
Humphrey, Norman Douglas
Hunt, Hendry William
Hunt, Fredk. Dance
Hunter, Robert Saunderson
Hunter, Harry Fletcher
Hunter, Wm. Campbell
Hunter, Albert Clarence
Hutchins, Edward James
Hutchinson, O. Armstrong
Imrie, Robert Dixon
Ingram, Herman Selseby
Ingram, Walter William
Ireland, Aubrey Edward
Irvine, Alexander
Irving, George T.
Ivey, Thos. Jayne
Jackson, Arthur James
Jackson, William Shutt
Jaffray, Firth Alex.
James, Leslie Ernest
James, John Emerson
Jamieson, Arthur
Jamieson, Elmer
Jenkins, Thomas Ernest
Johnson, Frank Anglin
Johnson, Frederick James
Johnson, Gordon Kirk
Johnson, John William
Johnstone, Henry Blackburn
Jolliffe, Ernest Howard
Jones, Carl Moreland
Jones, John Hemingway
Jones, George
Jones, William James
Kallmeyer, Thilo Robert
Kelsey, William Ford
Kempthorne, William James
Kent, Herbert F. E.
Kennedy, Frank Judd
Kennedy, Robert
Kennedy, Thomas
Kerr, Samuel Leslie
Kestle, Luther John
Ketcheson, Fredk. G.
King, Edmund Eleazer
Kinrade, John Robert
Kirkpatrick, William R.
Knox, Joseph
Laidlaw, Ernest J.
Lane, Herbert
Langmaid, Wesley John
Lapp, Murray Wasson
Larmer, Arnold A.
Larter, Alfred C.
Laurence, H. A.
Lavery, Roy McMahon
Law, Alfred Wesley
Lawford, Henry Lorne
Lawson, James Earl
Leak, Hubert A.
Lees, Jack W.
Leslie, Donald Ephraim
Leverty, Charles Martin
Lewis, Alex. Cameron
Lewis, Richard Thomas
Lewis, Edmund P.
Lillico, Ivan Thomas
Lindsay, Fredk. Roy
Lippett, William
Livingston, James Alex.
Livingston, John Melville
Livingston, Thornton F.
Lockwood, Ambrose Lorne
Long, John Alex.
Lougheed, James
Lount, Herman Mulock
Lowery, Albert Edward
Lumsden, Frederick James
Lush, Frederick Peter
Lyle, Morley Wilfred
Lyon, Andrew Leslie
Lyon, John Percival
Lyon, Theodore A.
Lytle, William Hunter
MacCaulay, Leopold
MacDonald, Ascott Peter
Macdonald, Donald Allan
MacFadden, Fredk. Alex. Ray
MacInnes, William
MacKenzie, David Hardy
MacKenzie, Wm. Alex.
Mackle, John Lawson
MacLaren, Wallace Alex.
MacLennan, John Angus
Macnab, William Henry
Mactavish, Wilfred Ian
McAdam, Samuel
McAllister, George Dumerque
McAdam, Robert Lake
McArthur, Edward Louis
McCallum, William John
McClelland, Donald McKenzie
McCrea, T. Arthur
McCulloch, Joseph Malcolm
McDonald, William Arthur
McDonald, Well Frankland
McDougall, Edward John
McEachern, W. H. Carlton
McEvoy, John Alexander
McEwan, John Alexander

McFadden, Austin
McFarland, Robert Adams
McGowan, Robert J.
McIlraith, John Hamilton
McKee, Arthur Johnston
McKellar, Lachlan Dales
McKenny, Albert Gordon
McKenzie, Alexander
McKeown, Samuel Waylie
McKinley, Arch D. Stewart
McKinnon, Hector Brown
McKinnon, Robert
McLaughlin, Donald Robert
McLaren, Andrew Brown
McLaren, Edward Winkfield
McLaren, John
McLean, Frank George
McLean, John Macdonald
McLean, Percy Stewart
McLean, William Arthur
McLeod, Norman Buchanan
McLeod, James B.
McNichol, James Arthur
McPherson, Roy Sharvell
McQuillan, Thomas
McTaggart, Archibald N.
McTaggart, James Fredk.
McTavish, Lorne Alex.
McVannil, Douglas Ewart
McWilliams, James Douglas
Maas, Fred Arthur
Macey, Thomas
Maitland, George Oliver
Malcolm, Jas. McKenzie
Mallough, Joseph Edward
Mann, Frederick James
Martin, Hugh Wilson
Martin, Clarence Henry
Mason, George Rowe
Mathews, Robert Charles
May, George E.
Maybee, Russell B.
Medland, Gordon Reid
Medland, William A.
Mennell, Lawrence Valentine
Millar, Rowland Van
Miller, Joseph George
Milligan, Wm. A.
Milne, William H.
Minton, William Edward
Mitchell, Harry Clive
Mitchell, William George
Moffat, Charles Land Reid
Moir, Jas. Ernest Peterkin
Moody, Henry Isaac
Moore, Herbert Stanley
Moore, Howard Brown
Moore, Frank Burgess
Moore, Walter
Morrison, Curran McKay
Morrison, Matthew Albert
Mosey, William Richard
Mowat, Alex. Galt
Mowat, Herbert Macdonald
Mullen, David
Murchison, William Henry
Murdoch, Gordon Tuckett
Murdoff, Charles Morton
Murray, Fred. William
Murray, Archibald
Murray, John Alex.
Murphy, Alexander Rowley
Murphy, Archibald J. R.
Murphy, Thomas Alex.
Mussen, Harry Gemmel
Myers, George Franklin
Mylrea, Algernon James

Naylor, Robert White
Neild, Bertram
Nelson, Alfred Gerald A.
Nicholson, Ernest Walter
Noble, Clarence Gerrard
Noonan, Ewart J.
Norris, John Taylor
Norris, James A.
Norton, Thos. W. F.
Norwich, Arthur Cavan
Norwich, Harry B.
Norwich, Wm. James

Odell, John William
O'Neil, Ralph Webster
Organ, Stanley Thomas
Orr, Howard Allan
Orr, Albert Victor

Page, John
Partridge, Arthur
Passmore, Sidney Vincent
Paterson, Hugh Denyes
Paterson, William Robert
Patterson, Arnot M.
Patterson, Percy S.
Patterson, Gordon Douglas
Patterson, William Robert
Pattison, Frederick
Paton, George
Paul, William
Paull, Conrad Colliver
Payne, Arthur Robert
Peacey, William Arthur
Peaker, Oliver Alex.
Pearcy, Gilbert Sanderson
Pearcy, Harley Wheaton
Pedwell, Ernest Milton

Pender, David Andrew
Petrie, Gordon M.
Phibbs, Richard John
Philip, Edward John
Potter, Fredk. Charles
Potter, Sydney John Lyle
Powell, Edward J.
Power, Charles Willoughby
Pratt, Frank Isaac
Price, Earl Stalney
Price, Henry Isaac
Price, John Raphael
Price, Walter Garnet
Pringle, William Sinclair
Purdy, Robert G.
Pyatt, William Geo. Wilfred
Radford, William John
Ramage, Edward
Rap, Percival Bertram
Rathbone, Walter Lyndon
Rayner, George William
Rea, Charles Edward
Rea, Thomas William
Rea, Thomas H.
Reade, Robert J.
Reeve, Arthur Benj.
Reesor, Peter Hamilton
Reid, Fradk George
Reidford, James
Reive, Howard Sloane
Rennie, James Charles
Renwick, Halbert Siegle
Reynolds, Philip J. H.
Reynolds, Russell H.
Richards, James Pryce
Richardson, Harry Marchel
Richardson, Norman Horace
Richardson, William Aubry
Riddell, William Andrew
Ridge, William Wray
Riley, George Ilkeston
Ritchie, Herbert Percy
Ritchie, John Jack
Roberts, Edward Henry
Roberts, George James H.
Roberts, Samuel Duncan
Roberts, William Charles
Robertson, Wm. Elder
Robins, Stanley Freeman
Robinson, Bert M.
Robinson, Wm. Aubrey
Robson, Howard Vernon
Rodgers, Clifford Delos
Rogers, Joseph Heber
Ross, James Roy
Ross, Joseph Reynolds
Rous, Colin Constable
Rowe, Fred T.
Rowland, William Alex.
Russell, William George
Rymal, James William
Rutter, Alexander Frederick
Saunders, Frank Stewart
Sanderson, Hartley Herman
Scott, Fredk. William
Scott, George Fraser
Scott, Donald Andrew
Scott, Bert Ambrose
Scott, John
Scott, William Henry
Scott, William Robert
Scythes, Roy L.
Selby, Frank Reginald
Sharpe, Arthur Harris
Sherring, John Barton
Shipp, Edwin Joseph
Shook, James Kentner
Shook, James McDonald
Sindrey, William
Skinner, James
Slade, James Arthur
Small, James Alvin
Smart, Arthur Alton
Smith, Alex. Sutherland
Smith, Curtis George
Smith, William Fearnley
Smith, Arthur Herbert
Smithson, John T. A.
Sparrow, Wm. George
Sparling, Frank Albert
Sparling, Frederick
Splan, William
Spreight, James
Spurr, Edward Yale
Stafford, Edward John
Stanners, Edward H.
Stanton, Oliver Butler
Stanyon, Thos. Henry Wilfred
St. Hill, Eric Graham
Steiss, William C.
Stephen, John
Stewart, Joseph Francis
Stonehouse, Chester Edward
Stevens, Vernon Stanley
Storer, John Wilfrid
Storer, Edwin Wm.
Storie, Alex. George
Stothers, William Ellis
Struthers, William E.
Stuart, Edgar Alan
Sumner, John M.
Sutherland, James Buntin
Sutton, Henry Franklin
Swan, Maurice

Swanson, Wilfrid Laurier
Sweatman, Charles F.
Sweetman, William John
Switzer, Norman Grafton
Switzer, Thomas D.
Tanner, John Eckert
Taviner, William Frank
Taylor, Samuel
Taylor, Stanley Charles
Taylor, Fredk. C.
Teeple, Lyman Tremain
Terry, Horace Jeffrey
Thom, Andrew Travers
Thomas, Alexander
Thomas, Mark R.
Thompson, Allen Edgar
Thompson, Frank
Thompson, John Arthur
Thompson, John W.
Thompson, John D.
Thompson, Joseph Elijah
Thompson, Thomas Clifford
Thompson, William Ross
Thomson, Joseph D.
Thomson, David
Thomas, Louis Ervin
Thorne, John L. M.
Thornton, William Mundell
Threlkeld, Harvey Stuart
Tilley, Herbert Rolph
Timleck, George
Tow, William John
Toye, George Benjamin
Toye, Eldred Dalston
Trebell, James Vivian
Tregunno, Fred
Trestrail, Fredk. Anderson
Trimble, Harry Lorne
Tuxford, Wm. Arthur
Underwood, Erle Francis
Urquhart, Charles
Urquhart, Johnstone Douglas
Vanhorn, Charles Fredk.
Veitch, Ernest Claude
Verney, Charles E.
Verral, George William
Wait, William C.
Walker, Frederick
Walker, Percival Hastings
Walker, James William
Walker, Richard N.
Wallace, Clifford H.
Wallace, William Hector
Wallis, Charles Fredk.
Walkom, Elmer James
Walter, Frederick W.
Waterhouse, Charles Edmund
Wardlaw, John T.
Watson, Charles E.
Watson, William
Webb, Frank Hugo
Weber, Frederic Carl
Webster, William Elmer
Weir, William Bertram
Weir, George
Welch, Henry James
Wells, Harry B.
Welsman, Frank S.
Wendell, Alexander
Weismiller, Sidney W.
Weiss, F. Waldemar
Wheatley, Charles Norman
Wheeler, William Earl
Whitby, Lesson
White, Allan Thompson
White, Charles Robert
Whiteside, George Albert
Whyte, Joseph Smart
Widdifield, Chas. Watson
Wilkinson, Robert
Williams, Henry B.
Williamson, Garret Lee
Williamson, John W.
Williamson, John Herbert
Wilson, Albert Oscar
Wilson, Arthur Douglas
Wilson, James Gustavus
Wilson, George Thomson
Wilson, David
Wilson, Melville William
Wilson, Samuel
Wilson, Thomas L.
Winfield, John Albert
Wingrove, Osborne Kingsley
Winnett, M.D., Frederick J.
Winterburn, William Wallace
Wolfe, Frederick John
Wood, Edwin Walter
Woodley, Robert Albert
Wright, Percival Ross
Yorston, Arthur Harold
Young, Thos. Seymour
Zimmerman, William

13°

Bolton, Charles Franklin
Maher, James Paterson

VALLEY OF KINGSTON

Rose of Sharon Chapter of Rose Croix
Kingston Lodge of Perfection

CONSISTORY MEMBERS

Aylea, Orloff George
Armstrong, M.D., Lawrence Noble
Barber, James Stanley
Bearance, William Alex.
Bowie, Allison George
Brestow, John Almon
Brown, Adolphus William
Burden, William Thomas
Butterfield, George
Campbell, Percy Gerald Cadogan
Card, Harry Brown
Carron, James Franklin Lee
Cays, Fredk. Alex.
Colden, Joseph Henry
Copley, Thomas
Craig, Rev. Robert John
Crawford, Elliott Cedric Alvin
Davis, John James
Dean, Keith Corn. Westley
Drury, Charles William
Farrow, Herbert Wesley
Fennell, John George
Gibson, William John
Gilbert, Wm. R. Myers
Goodhew, George R.
Gordon, Col. Wm. D.
Gray, John
Hall, Duane Robert
Harvey, Edmund John
Heritz, James Owen
Hicks, George Milton
Hill, William James
Johnston, John Edwin
Jones, William Alfred
Jordan, Samuel Thomas
Kerr, Norman McLeod
Ketcheson, Fredk. Guelph
Kidd, Thos. Ashmore
Kinghorn, John
Lafferty, Heber Pembroke
Little, James Broatch
Mackay, Hugh A.
McCurdy, J. Oscar Russell
McRae, John Alex.
Miller, Charles Egerton
Morgan-Dean, Wm. Fred.
Mortimer, Joseph Edward
Mullin, Rollie
Oberndorffer, Frederick
Oberndorffer, Marcus
Preston, Harold Ewing
Purdy, Erastus Kendle
Rayner, Richard Walter
Richardson, M.D., Alex. White
Robinson, Robert John
Sharpe, Edward Ferris
Snelling, Harry Woodroffe
Spencer, Richard Henry
Staebler, Eldon Karl
Stewart, Harry Allen
Taber, Jas. Leatherhand
Taylor, David Westwater
Vokes, Frederick
Ward, Roy Harold
Ward, Robert Campbell
Waugh, Freeman
Webster, Robert John
Whytock, Arthur Beaton
Whytock, Harry Wishart
Wilkinson, Arthur Alex.
Williamson, Fredk. Marquis
Wilson, David Donald

S. P. R. C., 18°

Action, Marshall Morrison
Allen, Wilfred Roy
Austin, Laurence Monteith
Austin, Lorimer John
Baker, Joseph John
Baugh, Frank Hume Churchill
Birkett, Leonard H.
Blake, William Henry
Brunke, Conrad Joseph
Cathcart, Alex. Wm.
Caverley, Harry Milton
Craig, Donald McLean
Cumberland, Thomas Daly
Cusick, Walter Paul
Dennison, William James
Dunlop, John James
Dutton, John Bryant
Elliott, Joseph Courtland
Elvidge, George Edward

Green, Vernon C.
Greenlees, Robert Russel
Harrison, Harry H.
Hermiston, George M.
Herrington, Walter Harold
Houston, Stuart William
Hume, William James
Hunter, John A.
Hutchison, John N. W.
Jackson, William
Johnston, William Donald
Kelly, Wm. Frank
Leath, H. G.
Macnee, Walter Hill
McCormack, Thomas Roy
McDonald, James Orville
McFee, Allan Cameron
McGregor, Alexander
McKee, William Joseph
McLelland, Maurice A.
McLeod, James B.
McMillan, Joseph Falconer
Maiden, John
Musselman, Walter F.
Nichol, John
Peters, William
Phillips, John Blain
Rogers, Thos. X.
Saunder, William John
Schyrer, Allen Ross
Shaw, J. Morgan
Sibbott, John Sanderson
Small, William Baker
Stewart, James Lloyd
Thompson, Melville Fisher
Thorpe, Thomas Morrison
Warner, George LeRoi
Watson, Owen Clarence
Weese, John A.
Wightman, Henry Duncan
Wilson, Herbert Roy
Wright, George Clark
Wright, James

G. E. P. S. M., 14°

Adams, Herman Walter
Allen, Stanley
Bailey, Chas. Herbert Wm.
Bennett, Thomas Edward
Bews, Douglas Waldron
Black, William
Bliss, Quarters
Bowman, Earl
Boyes, William John
Brown, W. J.
Bryant, V. W.
Buffam, Montague Victor
Burke, Philip Harvard
Burns, W. G.
Caldwell, Harold Gibson
Christmas, William James
Clarke, Melville Roy
Cook, Hugh G.
Cook, Norman Melville
Collins, Everett Alfred
Connell, Walter Thomas
Corley, Fredk. Foster
Coulon, A.
Coward, George Stanley
Crawford, Reginald
Crawford, Stewart
Davis, William A.
Davidson, Raymond Glenn
Davy, John Ernest
Day, Lewis Johnson
Derry, George Lorne
Donan, B. C.
Edwards, John Wesley
Ellis, Walter Harvey
Ellis, Wilfred C.
Ferguson, Hiram Hitchcock
Flanagan, George Ernest
Flett, Alexander G.
Foley, William Thomas
Fraser, Stanley J.
Gardner, L. J.
Gillespie, William
Grayden, J. L.
Greer, George Garnet
Grey, Andrew W.
Grimm, Nicholas Roy
Haffner, Fred A.
Henry, E. W.
Higgins, Charles
Hyland, Norman H.
Inglis, Merrell Osborne
Irwin, Thomas George
Jardine, Harry
Kennedy, Joseph
Kidd, William E.
Kiernan, John James
Kinnear, Wm. Frank
Klein, Hyman
Knapp, C. F.
Lancaster, David Tennant
Lavery, John
Lawson, H. H.
MacFarlane, John Wilfred
McClum, H. L.
McConnell, Arnold Davis
McDonald, Alexander
McEachern, Campbell Charles
McEwan, J. A.

McKee, James Lyttle
McLeod, Daniel John
McMillan, James H.
McNeil, Kenneth
McRae, John Donald
Metcalfe, Hiram Franklin
Miller, Joseph E.
Montgomery, James H.
Montgomery, James H.
Moxley, Frederick G.
Palmer, Leo Adair
Parks, Malcolm Berkley
Philips, Louis A.
Pierce, E. H.
Ponton, Richard D.
Porter, Henry Langley
Reynolds, John Clifford
Reynolds, Roy Sidney
Richardson, Lorne N.
Ridgeway, John Wm.
Samis, Thomas Tweed
Scripture, Robert Brunk
Serett, A. W.
Shannon, Lewis W.
Shier, J. H.
Singleton, John E.
Smith, George
Smith, Vernon Minto
Spankie, Ralph M.
Spence, D. A.
Spenceley, Harold
Sprague, James Grant
Topping, Thomas William
Tremeer, Fredk. Wm. Chas.
Vanalstine, Myron
Walker, George Stewart
Wallbridge, George Symes
Wartman, Arthur G. S.
Watson, William Andrew
Webster, William H.
Weese, Harry
Whytock, Carl
Wilson, George Haigh
Wilson, James Malcolm
Wright, Alfred Grenville
Young, T. W. H.
Ruttle, Victor Albert 13°
Parker, James H., 7°

VALLEY OF GUELPH

Guelph Chapter of Rose Croix
Royal City Lodge of Perfection

CONSISTORY MEMBERS

Adams, Douglas Fawcett
Allan, Absalom Shade
Anderson, John Marshall
Anthony, Henry King
Augustine, Albert William

Barber, Charles Robert
Barber, Talbert Ross
Barclay, David
Barraclough, Ernest Young
Bell, Robert James
Bennetto, M.D., Fredk. Royden
Benson, William Charles
Biggar, Robt. Ellerton
Bilger, John Edward
Borgardus, Fredk. F.
Bowen, Peter Arthur
Bowlby, David Shannon
Briscoe, Reuben Alfred
Broley, Edward Warner
Brooks, Alex. George
Brunk, Leslie L.
Burns, James
Burt, John Allison

Cain, Albert
Cameron, John Thomas
Campbell, Duncan
Clarke, Hugh
Clark, William Alex.
Cooper, Thomas
Cosford, Henry Elmer
Cottee, Robert Ellison
Cowan, James Hastie
Cunnningham, John
DeKleinhaus, George
Dewar, David Burton
Dixon, William Alfred
Dunker, Albert Edward
Dunker, William Henry
Eltherington, Ernest
Fawcett, William John
Featherston, Elmer Ethelbert
Fielding, James Eugene
Forbes, Geo. Duthie
Forbes, George Alex.
Galloway, Leslie Arthur
Gamble, Wm. Paul
Gardiner, James Edward
Gordon, Elgin Gibson
Graef, Herman
Grimsdick, Herbert Arthur
Gruetzner, Karl H.

Hall, Monteath Center
Hass, Herman
Hazelwood, Robt. Mills
Heeney, Percy Egerton
Henderson, Guy
Henderson, David Milton
Howitt, John Ransom
Humphries, William John

Jackson, Henry Edward
Jacob, Geo. Edwin Adolph
Jacques, Clifford Elvin
Jaffray, Alexander
James, Frederic Benjamin
Kaufman, Alvin Ratz
Kay, William James
Kearns, Charles Lavel
Kearns, John McKeown
Kelley, George William
Kellington, Harold William
Lawson, Joseph
LeDrew, Henry Herbert
Leybourne, Albert Warren G.
Little, Wm. James Herbert
Lockhart, Archibald
Lochead, M.A., Wm. Merton O.
Logan, Robert
MacCallum, Joseph
MacDonald, Kenneth William
McGregor, John
McGregor, James Clark
McKinnon, Robert Lochlan
Mahony, Wm. Austin
Main, William John
Milne, William Grant
Moore, Joseph Matheson
Moore, Robert
Norrish, Harvey Merwin
Ott, Herbert Louis
Porter, Archibald McMurchy
Rae, Alexander
Ray, James Alex.
Roelofson, Rich. Wellington
Rolling, William Alex.
Roos, Albert Jacob
Rosebrugh, Oscar E.

Rudell, Albert Edward
Rumball, Thomas
Sault, Walter Scott
Savage, Albert David
Scott, James Nelson
Scott, Morris
Secord, Melvin Amadeus
Shupe, Leon
Simpson, Alvar Howard
Simpson, William Stewart
Slater, Robert Franklin
Smiley, Pearl Yale
Smith, Albert William
Speers, Thomas Henry
Sutherland, John
Swift, Victor Morris
Tailby, Ernest
Taylor, Luther William
Taylor, Jas. Shield
Taylor, Milton Adam
Tharby, William George
Tidball, Hubert James
Tilt, William Walker
Vogan, Samuel Wilfred
Walker, Edward John Clifford
Walker, George Chapman
Waterhouse, Robert Wilbur
Welk, Albert Charles
Weiberg, George William
Werner, Augustus
Wetlaufer, Henry Edward
Whetstone, Clifford Wesley
Wilkinson, John August
Wilton, Norman Harvey

S. P. R. C., 18°

Ahrens, Fred Hirschy
Anderson, Andrew Alexr.
Anderson, Daniel
Baker, Albert Wesley
Bell, Harry
Bell, William Henry
Bizley, John William
Boss, Charles Talbert
Bouch, Albert Lorne
Bray, George
Carmichael, John Fayden
Carrick, Chas. Starr
Clemens, Ralph Hagey
Chapman, George
Cole, Norman
Cook, Melford Foster
Cooke, Joseph Saville
Cull, Robert Sydney
Day, William Henry
Devenny, James Percy
Dewar, John George
Eagleton, George Edward
Fairweather, Walter James
Ferguson, John
Forsyth, David
Fortune, Andrew Goodfellow
Gowdy, Samuel Moore
Graham, James Ernest
Gunn, Wallace Ray
Hagedorn, Louis
Hagey, Irvin S.
Hamilton, Robert Somerville
Hand, Clarence Orville
Hannam, Henry Albert
Hannam, Henry George
Hathaway, Geo. Blasdell
Heard, Homer Nesbitt
Henderson, George Henry
Hinman, Harlow Winfield
Humphreys, Godfrey Clarence
Hunter, William Thomas Reid
Hyndman, Hugh
Jardine, Andrew Hallis
Jennitt, Cecil Earl
Johnston, Robert George
Kay, Wm. James Bennie
Kerr, M.D., Wm. Archibald
Kirby, Robert
Kirk, Samuel
Lambe, Watson Lyall
Lawson, James Sharpe
Lennox, Wm. Jas. Wilfield
Little, Andrew J.
McBrien, Edward Wellington
MacGillivray, Alex. James
McArthur, James David
McGaw, John Sutherland
McHardy, John McGregor
McNiven, Angus
Marsland, Rufus Albert
Martin, Frank Isaac
Martin, Herbert Washington
Mason, Arthur Wellington
Morrison, John Raymond
Munro, Duncan Paul
Otto, Sydney Walter
Penfold, Herbert John
Pope, Allan Harvey
Power, Howard Ezra
Quirie, Ross James
Reddon, Garfield
Roberts, Donald Alex.
Rodger, Robt. Howie
Rose, Harvey Clifford
Rosebrugh, Howard J. Clark
Rudell, Mathew John
Schenk, Wilfred Roy

Schiedel, Cyrus William
Schmidt, Thomas Harvey
Shales, John Melville
Sinclair, Donald Cameron
Sinclair, Wm. Geo. McKay
Small, John James
Spence, Francis Henry
Still, Elmer Wayne
Stillwell, Erwin Coverdale
Stuart, Wilfred Wellington
Towell, Garnet Beverley
Wallace, Armenious Donald
Ward, Arthur David
Waters, Charles Lacey
Werlick, John
Wilson, Adam Clark
Winslow, Arthur Chas. Farwell
Wyles, Russell Ivan
Yeates, Charles
Young, Robert Arthur

G. E. P. S. M., 14°

Adams, Samuel John
Adamson, John Birel
Aiken, Jack McAdam
Aitchison, Robt. Fullerton
Alan, Clifford Harold
Allin, Thomas Daniel
Alton, Henry Wilberforce
Amos, Robert Tilley
Armstrong, Fredk. John
Armstrong, John
Atkin, Ray
Bailey, John William
Baker, Lorne Thomas
Barber, Rene Raoul
Barclay, David
Beattie, Andrew Gordon
Beattie, James
Beardmore, Alf. Owen Torrance
Bell, Thomas Nichol
Benham, James Walton
Boan, Herbert John
Bobier, Shirley Trivitt
Boehm, Chas. Adam
Boehmer, Carl Henry
Boynton, George Turner
Briggs, Alexander
Brindlay, David
Brooks, George Arthur
Brooks, Robert Alex.
Brown, James Bertram
Brown, Chas. Henry Sherman
Bruce, William Robert
Butler, Albert Alex.
Cabeldu, Arthur Francis
Campbell, Thomas Fredc.
Calvert, Frank Albert
Carr, Lorne William
Charlesworth, John W.
Clark, Robert Stewart
Cole, Albert B.
Cole, Norman
Cooke, Henry
Craig, James J.
Derby, Herbert Andrew
Dick, John
Douglas, Stanley Grey
Duncan, Wm. Wallace
Earwauker, Albert
Edwards, Sarles Fred
Evans, Colin William James
Fair, Harry Rupert
Fairweather, Walter Jarvis
Falkner, Sheldon Howard
Feick, John Roos
Fielding, James Howard
Fisk, John Herbert
Fitzgerald, Godfrey Martin
Flath, Everon
Fraser, John Fenwick
Freedeman, Frederic Louis
Fulmer, Hugh Lehman
Garland, Edgar
Geddes, William
Gethin, Archibald
Gethin, John Henry
George, David Morrison
Gibson, Alfred Leonard
Gibson, Corbett McNeil
Gilbert, Alb. Francis Stephen
Goode, Robert
Graham, William James
Grant, Charles Lynn
Green, Jr., William Augustus
Grembley, Wm. Henry Howard
Grieve, John Galbraith
Grimes, Ernest Chris Topher
Gummer, Harry
Hagedorn, Lloyd Elmo
Hahn, Melvin John
Hales, Ernest Alfred
Harkley, James John
Harnwell, Henry James
Harper, George E.
Harper, Grant Errol
Harper, John Asa
Hawkins, John
Head, John Alexander
Henderson, George
Heurtley, Eustace Wm. du C.
Hewitt, Joseph Alex.
Hill, Harold William

Hill, Thomas Jefferson
Hines, Geo. Henry
Hockin, John Hubert
Howitt, John Eaton
Howitt, Henry Orton
Huber, Edwin
Hunter, George
Jackson, Gilbert Wilson
James, Fredk. Benj.
Johnston, Lafayette Wm.
Jones, John Richard
Kaplansky, Michael Isadore
Kay, William James
Keegan, Robert
Kemp, William Stanley
Kirby, John Bland
Knell, Jr., Henry
Koeppel, Leslie A.
Krampp, Daniel John
Krantz, Carl
Lamont, Campbell
Lee, George
Liersch, Edward
Lindner, Elvin H.
Lucas, George Morley
Macdonald, Belmon A.
MacPherson, Archibald Ross
McBride, Arthur Byron
McConnell, Frederic Alfred
McCrea, Jas. Alex.
McDonald, Jack Stewart
McGibbon, Samuel H.
McKay, Norman Cairns
McKinnon, James Alex.
McNab, John James
Matthews, Edwin Hugh
Marcellus, Francis Nathan
Martin, Norman Roy
Melvin, John Gordon
Merret, Charles George
Merritt, Robert Norris
Mickle, Chas. Julius
Mitchell, Austin Milne
Mitchell, John Burr
Moffatt, Stephen Nisbet
Morden, Edward H. Glover
Morris, Theodore
Morrison, John Raymond
Morton, Charles Edwards
Moritz, Alfred Louis
Muir, Alex. William
Murdock, Wallace Martin
Murley, Archibald Courtney
Musgrave, Arthur Hamilton Kerr
Myles, Eli
Naismith, James
Naphtali, Charles Edward
Neelands, Clarence Fletcher
Northgrave, Walter Rowland
Ogg, Albert Mills
Palmer, Kennedy Hunter
Parker, Thomas Arthur
Paterson, Peter Wilford
Patterson, Herbert Edgar
Payne, Harold Eugene Morgan
Penfold, Chas. Robert
Perry, Peter
Pfaff, Nelson John
Pinder, Wellington
Piper, Rev. Frederick C.
Pleasance, Joel
Poultey, Frank Silverwood
Price, William Joseph
Quaiffe, Arthur Edward
Rae, Alexander
Rapp, Wm. Andrew
Reed, Francis Henry
Reid, Harold Albert
Richmond, Arthur Gordon
Rittenger, Fred
Robb, George Walter
Rogers, Hugh Allan
Rose, Reginald Randall
Ross, William Anderson
Ruppel, Gordon
Sanderson, John Inglis
Savage, Geo. Arthur
Schiedel, Martin
Schmidt, Edward George
Schmidt, John Henry
Schreiter, Armand Alvin
Schwindt, Oscar Muter
Scott, Morris
Scroggie, George A.
Senn, William Elgin
Shewan, David
Shields, James Arthur
Shutt, Donald Bethune
Silcox, Walter Bruce
Sinclair, Wm. M.
Skelton, Crawford Reginald
Skinner, Henry Clark
Snow, Robert
Spry, John Reynold
Squirrell, William John
Stalker, Malcolm
Standing, Henry
Stanley, Sidney William
Stephenson, George Elgin
Stuart, Thomas Hamilton
Sutherland, James
Swancar, Joseph Edward
Tait, James Hutchinson
Tharby, Alfred Lawrence Ernest

Thomas, Herbert Alfred
Todd, Hugh Howard
Tolton, David Lavern
Tough, Charles Thomas
Tuerk, Eugene Walton
Tulley, Wilfred Charles
Uttley, W. Valous
Wade, Robert William
Wadsworth, John William
Walford, Hugh Collins
Walker, Douglas Warren
Walters, John James
Watt, Frederic
Webb, Edmund
Werlick, Reginald Martin
Weston, Eugene Wellerd
Whetstone, Bard
Williams, Harry St. Clair
Whyte, George Herbert
Young David
Ziegler, Walter Tyson

VALLEY OF BARRIE

Spry Chapter of Rose Croix
Barrie Lodge of Perfection

CONSISTORY MEMBERS

Abraham, William James
Algar, Theodore Cresswell
Allison, Cyrus James
Anderson, Hugh
Anderson, John Francis
Anderson, William Alex.
Atkinson, David George
Atkinson, Lemington
Attig, Wm. John
Ayers, Edward
Badger, James Henry
Bailey, James Edward
Baker, Edward
Ballentine, Smith
Barnes, Edward James
Bartholomew,, John Wesley
Bell, Dean Wakeman
Benson, William Ruttan
Bentley, William
Bethune, John William
Blatherwick, Samuel S.
Bonter, Arthur Clifford
Bouskill, Ralph Waldo
Bowie, William Alex.
Boyd, John
Boyle, William John
Boynton, George Turner
Brackenborough, William
Brother, Alfred Hampstead
Brown, Charles Fredk.
Brown, Fredk. Wesley
Brownhill, Ernest Clifton
Brunton, Thos. Harold
Bryson, Albert Edward
Burke, Thomas
Buscovetski, Samuel
Butterworth, Chas.
Byrnes, John Duncan
Caesar, Willam J. T.
Cameron, Angus Allan
Campbell, Fredk. D.
Campbell, Robert John
Cavill, Herbert Clarence
Chapman, Owen Wesley
Christian, William John
Clark, William Ira
Cody, Morley Garnet
Coles, Geo. C.
Colloton, Fred. Wm.
Cook, Robert Francis
Cooper, George
Corbell, Henry Alexander
Corey, Monrad Arthur
Corbett, Herbert Milton
Cornish, William George
Cowan, Alexander
Craighead, John L.
Crichton, Daniel
Crozier, William
Crump, Charles John Compson
Cumming, Walter Elwood
Cunningham, John Donald
Dalzell, William
Davies, Wallace Emmett
Davis, Elihu James
Dawson, Lawrence Earl
Devine, Clement Jason
Dewar, George F.
Dingwall, Reginald Howard
Ditchfield, John
Dixon, William Roy
Dollar, Gordon Longford
Dolmage, Colin Emerald
Drewitt, Chas. Edmun
Drury, Wilbert Charles
Dudley, William Thomas
Duff, Walter Norris
Eagar, Cecil Howard
Eagar, James Wrixon
Eagar, James
Ebbitt, Frank Kittson
Edwards, Charles William
Ego, Alex. Charles
Elliott, John Albert
Eplett, Clark Henry
Felt, Albert Howard
Fenn, Clifford Vincent
Ferguson, Murdoch
Flaxman, Edwin Harrison
Fleetham, John Edward
Flumerfelt, Oscar Burton
Fraser, John George
Fleury, Henry Alex.
Fryer, William Charles
Fulton, George Vennell
Galbraith, Neil
Gardiner, John Francis

Gardiner, Alex. Beith
Gerhart, Preston Henry
Gerhart, William George
Gilbert, Garfield
Gillespie, John James
Gillies, John Dickenson
Green, Nelson Robert
Griffith, John Arthur
Hair, Robert Earl
Halperin, Louis
Hand, James Francis
Harvie, Alex. William
Harvie, Horace Hanley
Harvie, Robert Morley
Hearst, Samuel
Heels, Joseph Grant
Henderson, Lorne Stanley
Hill, William John
Hines, John Henry
Hubbard, George Dewey
Hughes, James Crowe
Hurlburt, James Henry
Jackson, Clarence
Jackson, Wm. Herbert Clark
Jaeger, Julius Theodore
Johnston, Bertram Oscar
Johnston, Noble Franklin
Johnston, Thomas James
Jukes, Victor Frederick
Kaliel-Rudd, Elias John
Keller, Manuel Seymour
Kempt, Albert James
Kennedy, William Hunter
Kenny, Charles Elmer
King, Thomas George
Kirkpatrick, Charles Gordon
Knight, George Ernest
Knowles, Airlie Stewart
Kyte, John
Lamble, Burnett Chas.
Lamble, Francis Thos.
Lawrence, John R.
Leinster, James Franklin
Liddicott, Charles Henry
Linney, Harry
Little, Charles Percival
Little, Lemuel
Little, William J.
Little, Herbert Moore
Long, Clarence Robert
Long, William Alfred
Ludgare, James
Lulof, George Walter
MacDonald, James Dean
MacLennan, Alex. Farquhar
MacMurchy, John A.
Madill, Elmer John
Malott, Fredk. E.
Marr, Frederick
Marsh, Peter Clark
Martin, William James
Martin, Leonard George
Maxwell, Orrin Pillans
Maylon, Roy Holdershaw
May, Arthur Arundel
McAuley, Neill J.
McBain, Wm. Wilfred
McCague, Alex. John
McCarty, William George
McConachie, Roy Stewart
McCready, Wm. Edward
McDonald, John Melvin
McElwain, Fredk. Alex.
McGibbon, George Cameron
McGillivray, John Roderick
McGuire, John Mathew Hendrie
McGuirk, Thomas James
McInnes, Robert Alex.
McKay, Kenneth Donald
McKenzie, Daniel Charles
McKenzie, Thomas
McKerrow, John Orren
McLean, Call Donald
McLean, James Willis
McLean, William Kidd
McLeod, John Jermany
McMillan, Robert John
McNally, H. Lorne
McNiven, Charles
Menzies, Ralph Dodds
Mickle, Charles Samuel
Millest, Thomas
Milligan, Joseph James
Milner, Joseph Cameron
Mitchell, Wm. Hy. Manwell
Moore, Franklin Oliver
Moore, John Leslie
Morrell, Nelson Trafalgar
Mundell, John Alfred
Munro, Walter
Munro, Fredk. Lawrence
Munroe, John Alex.
Murdock, Peter
Murphy, John Wesley
Myles, John Wilmot
Napier, Charles Andrew
Nelles, Edwin Le Roy
Nettleton, Clarence Edward
Neville, Newton
Nott, Benjamin F.
Otton, Fredk. William
Packer, William
Paget, Arthur Edward
Paget, Charles Edward

Paget, James Alan
Parker, Albert Edmund
Parker, James Charles
Parker, Spencer Thos. Seymour
Patmore, De Forest Charles
Patterson, William John
Payton, Arthur Walter J.
Pearce, Charles L.
Perkins, George Alfred
Perks, John
Perry, Adie W.
Petersen, Peter Christian
Pierce, Charles
Pilkey, Peter Thomas
Pirie, Edwin
Potter, Robert Stewart
Powell, Charles Leonard
Preston, Frederick Charles
Preston, Roy Edward
Purdy, Norman Wm.
Radke, Frank August
Reemsbottom, Alfred H.
Reece, Alfred James
Reburn, Thomas Henry
Rhamey, Edward James
Rice, Herman Edmund
Richardson, Jos. John White
Ritchie, Desmond Riddell
Robb, George Walter
Robb, William James
Robinson, Arthur Thomas
Robinson, Charles Stanley
Ronald, Wm. Ferguson
Rose, Lyman Bradley
Ross, George
Rusk, William
Ruxton, James
Sanborn, Herbert Leo
Savage, Benj. Lynd
Schell, Edmund Byron
Schrader, Andrew William
Scott, Ephraim Campbell
Shaw, John Thomas
Shaw, Ralph Buckley
Shaw, William
Shaw, Charles George
Shortreed, Harold James
Shortreed, Robert Thomas
Sinclair, George Alfred
Sinclair, George Gordon
Sinclair, John Alex.
Sinclair, John
Smith, Chas. Milton Gibson
Smith, Peter Arthur
Smith, Arthur Wellington
Sneddon, John
Solomon, Isaac A.
Spence, Dalton
Spencer, Alfred John
Spencer, Calvin Clapp
Spencer, Robert Almon
Spreadborough, Coldham
Sprott, Robert John
Starling, Cyril
Stewart, Cecil Hy. Emerson
Stewart, Robert Alex.
Stoughton, Frank Fisher
Strong, Norman Bingham
Sturtridge, Richard T.
Swinton, Robert
Tanner, Garnet Edward
Tarbush, Henry Lewis
Tarbush, Hubert Franklin
Taylor, George William
Thompson, George
Thompson, John Howard
Todd, Frank Herbert
Tough, John Henry
Tuckwood, John Henry
Tudhope, Andrew Haron
Tudhope, Melville Brockton
Tudhope, William Hugh
Tudhope, William Oliver
Urquhart, William Hector
Ward, Ernest Crawford
Walker, Melbourne
Wallace, Albert James
Watkinson, James Albert
Watson, Clifford Harold
Webber, James William
Weegar, William Edwin
White, Allan Thompson
White, James Wellington
Williams, Harry
Williams, Harry Jr.
Williams, Truman Jesse
Woolings, James Frank
Young, Alfred James
Young, George Arthur
Young, George Cator
Young, Hugh William
Young, John Walter
Ziegler, George Lichty

S. P. R. C., 18°

Adair, Victor
Adam, George Duncan
Adams, James Quincy
Adams, William Wallace
Acheson, Arch. Lloyd Edward
Aitchison, James David
Allen, Robert Armstrong
Allen, William Thomas
Allen, Wilfred Ray

Anderson, Albert A.
Anderson, John Albert
Anderson, Joseph
Angus, Robert Young
Archer, Rosemore St. Clair
Arlitt, Paul
Arthur, John Ray
Armstrong, Milton T.
Arnold, Lorne Alex.
Ayerst, Thomas G. W.
Bagsley, William Ward
Baird, Matthew
Barker, Herbert M.
Barr, John Bell
Bastedo, Albert Fredk.
Bates, Walter Geo. Hamilton
Beaumont, Robin James
Beecroft, Thomas
Bell, Alex. William
Bell, George
Bell, George Cherry
Bell, Walter J.
Bell, William Charles
Bennett, Edgar Allan
Berry, Harry Newton
Best, Roy Chatwood
Biers, Henry Guy
Bird, Henry J.
Black, Oswald
Black, Robert Morley
Blackstock, Harcourt
Blackstone, John Charles
Book, Charles Hilton
Booth, Gerald Roy
Bowers, Frank Nelles
Boyes, Richard Dawson
Brackenborough, John Charles
Bradshaw, Gordon Rothwell
Brillinger, Roy
Brittain, Frank Fredk.
Brooks, William Palmer
Bromton, James
Brown, Adam Morrison
Brown, James
Brown, Robert Albert
Brown, Thos. D. Whitfield
Brown, Thomas William
Bryson, Albert
Buckland, Albert Edgar
Budd, Herbert Charles
Buic, Norman
Burton, Albert Stephen
Butterfield, Herbert Choate
Butterworth, William H.
Caldwell, Allan Thompson
Cameron, George Oliver
Campbell, Freeman
Campbell, John M.
Campbell, John Murdock
Campbell, Hugh Fraser
Canning, Robert Archibald
Cannon, William Burrell
Carley, Clifford Wm.
Carleton, Cecil John
Carney, Byron
Carr, Douglas Bernard
Carter, Harry William
Casselman, Ernest C.
Casselman, Asa Lee
Cavarley, Clifford Charles
Chandler, John
Chapin, William John
Child, Henry B.
Christian, James Edward
Church, Arthur McDonald
Clipsham, Edwin M.
Cockburn, Charles
Cole, William John
Coleman, D. Henry
Coleman, Roy Robin
Coles, Horace John
Colpitts, Watson Ralph
Conn, Robert Henry
Cook, Francis
Cooke, Leigh
Coombs, James Edwin
Copeland, James Coulter
Corbett, John Alex.
Corbman, William Eric
Cotton, William
Coulter, Thomas Ronald
Coutts, Alex. Beach
Craig, John Franklin
Cram, William Dunlop
Crawford, Thomas Richard
Croft, James
Crombie, William Bradshaw
Crosbie, John Thomas
Cunningham, Wilfred Jackson
Curran, William Edward
Currie, Donald
Currie, Charles Henry
Currie, John Fraser
Curtis, Lewis Floyd
Davidson, Charles Lyons
Dawson, Richard
Demberline, Arthur
Dewar, Alex. Miller
D'Gurre, Peter Aubrey
Dinsmore, Richard Gordon
Ditchburn, Herbert
Doolittle, Robert Edward
Douglas, R. W.
Drury, Ernest Charles

Duncan, William Hawkins
Dyer, Alfred Wilson
Eaton, Edwin Russell
Eaton, Thomas
Edgett, William Thomas
Edwards, Thomas Edward
Elliott, John Wm. Thomas
Elrick, Robert
Emms, Delbert Wesley
Fanning, John William
Fenn, Clifford Vincent
Fisher, James E.
Fitzgerald, G. M.
Flavelle, Robert Henry
Fleetham, Albert George
Fletcher, Vernon Harcourt
Flowers, George McDermid
Folster, Samuel McKay
Fortune, Barnard C.
Foster, Charles Samuel
Foster, Leonard Gaetz
Foster, Robert Wallace
Foster, George Edgar
Franklin, Frederick Jabez
Freeland, Alex. Wallace
French, Robert Henry
Fry, Alfred Edward
Fry, John T. G.
Fryer, John William
Furness, Samuel N.
Gallie, William
Gardiner, Joseph Elmer
Gauley, D'Arcy Elijah Fred
Geddes, Ebenezer Wilfrid
Gill, Ernest
Gilman, Harry Percy
Ginn, Henry George
Glenn, Duncan A.
Gollop, Albert George
Goodchild, William Albert
Goodfellow, Joseph Ferris
Gordon, David Louis
Gorman, William Burton
Gowland, Johnathan Earle
Greavett, Thomas
Green, Arthur W.
Greenside, Arthur Lynton
Greco, Peter
Griffin, Thomas George
Grills, Richard Arthur
Groves, Robert William
Grunig, Godfrey John
Hamilton, Alfred John
Hamilton, James Irwin
Hamilton, Thos. R. H.
Hammond, Ernest
Hammond, W. Ritchie
Hand, Robert Ross
Hanson, Thomas Maynard
Hardy, Edmund
Hardy, Frederick
Harrop, John Robert
Hart, Anthony William
Hart, Charles Campbell
Hare, John Albert
Harris, Ernest Albert
Harris, Samuel
Harvie, Frank James
Haskell, Edward
Hayne, James Russell
Haywood, Harold Robert
Henry, George B.
Henry, Harold A.
Hern, Robert Bowman
Hibbert, Walter Leslie
Higgs, Edgar L.
Hinds, Hugh Reid
Hisey, Charles Alain
Hodgson, Arthur James
Hood, James Russell
Hood, Joseph
Hogg, Thomas J.
Hoover, Archie R.
Houston, George Charles
Hughes, Dalton McCarthy
Hunt, Victor G.
Hunter, George E.
Hunter, George Murray
Hunter, B. Walter
Huntington, Percy Adams
Hurd, Ralph
Hurst, Henry Holland
Hurst, Charles Edward
Hurst, William Alex.
Hutchinson, George Forfar
Huth, George
Ingram, Alexander
Irwin, John Chalmers
Jackson, Hugh Mays
Jackson, James
Jackson, James Ruxton
Jackson, Stewart McTaggart
Jardine, James
Jay, Roy Leslie
Jeffs, Compton
Jennings, Fred. Steel
Jermey, Clifford Harvey
Jermey, Thomas William
Johnston, Asa Harold
Johnston, James Hardy
Johnston, John Alex.
Johnston, Fred M.
Johnston, William Edward
Jonas, Horace

Jones, David Beaconsfield
Jones, David James
Jory, Cecil Vernon
Jory, Philip Henry
Keef, Reuben Daniel
Keeling, Percy Jonathan
Kellock, Andrew
Kemp, George
Kennedy, G. Ingram Anderson
Kerr, Samuel
King, Peter
Kitchen, Reginald William
Knight, Victor Edwin
Knightly, Edward Roy
Laird, Frank G.
Langford, Thomas Smith
Langman, John Henry
Lasenby, George Wary
Latimer, Robert Holmes
Latimer, William Carty
Lawrence, Wm. Levi Lambly
Lechner, Kaspar
Lennox, John Charles
Leslie, James Percy
Letherby, Edwin
Lewis, William Albert
Limbert, Milton N.
Little, Charles Herbert
Little, John Orr
Livingston, Hugh
Lockhard, William James
Lockman, Erastus Worthington
Logan, Andrew C.
Lomas, Alfred J.
Lougheed, Thomas P.
Lougheed, Herbert James
Loverock, Francis William
Lowe, Thomas Alex. Robert
Luck, Irwin Horatio
Luke, Thomas Constable
Lyon, Oliver Hannon
MacAuley, Norman B.
Macdonnell, Chas. Kenneth S.
Macdougall, George Dewar
MacGregor, John Alex.
MacLaren, James Alex.
McAlpaig, James McGibbon
McArthur, Alex. Donald
McAuley, Herbert Bertram
McBride, Donald
McBride, James Robert
McCague, John Jos. Edward
McCanbrey, Samuel George
McCaughy, Robert
McClusky, Edward Robert
McClusky, George
McConkey, Robert Hamilton
McCrae, William
McCuaig, Duncan Fletcher
McClelland, Samuel Robert
McClure, Matthew
McConkey, Edward Blythe
McDonald, Alex. C.
McDonald, Alex. Thomas
McDonald, John Alex.
McDonald, James Alex.
McDougall, David
McDougall, Gerald
McEachren, Charles Alex.
McFadden, Ephraim
McGregor, John Graham
McKay, Angus
McKay, Edmund A.
McKay, William G.
McKay, Mungo Park
McKinley, Oscar
McKinley, Francis Roy
McKinley, William James
McKinnon, Wilfred Oliver
McKnight, John J.
McKnight, Robert Cleland
McKnight, Thomas
McLachlan, Irving
McLennan, Charles James
McMillan, James P.
McNab, Duncan H.
McNab, Jas. And. Cumberland
McNabb, Angus Colin
McNaughton, Neil
McNeil, James Douglas
McPhail, Hector
McPhee, Sylvanus Prophet
McPhee, John D.
McPherson, Stanley Bennett
McRae, Donald Hy. Ernest
McReavy, Irving
Marks, James Albert
Martin, Fredk.
Marty, John Kenneth
Marwood, Wm. Hashel Gilbert
Matthews, Russell Thomas
Maxwell, Norman W.
Meek, William Charles
Mercer, William Dundas
Merrick, John W.
Metcalfe, George
Miller, Henry S.
Miller, Victor Nelson
Mills, Fredk. George
Mills, Henry John
Mills, Francis
Milner, Edward Douglas
Miner, James
Mitchell, John Henry

Mitchell, Thomas Alvin
Moffatt, James Charles
Mohan, James Graeme
Monkman, John Cecil
Moore, John Albert
Morris, Frederick
Morrison, Claude Douglos
Morrison, William Albert
Morrison, James Grant
Morrison Selkirk A.
Morrow, David S.
Morbet, Robt. Walter James
Mowatt, Magnus Sherman
Muir, James
Munroe, Nelson Ross
Murphy, George Clark
Musgrove, Ernest Clayton
Myles, Leith Elbridge
Nash, Clarence Osborne
Neelands, John James
Neelands, John H.
Ness, John William
Nichol, Walter Laidlaw
Nicholls, Jack George Donald
Nicoll, William W.
Osborne, Wesley
Otton, Stafford Walker
Ovell, Albert Ernest
Oulette, Alfred Adelard
Parker, Ralph Douglas
Partridge, William
Pattison, Charles Torrance
Peck, William James
Peckover, Ernest William
Pepper, Alexander
Perram, George W.
Porritt, Geo. Herbert
Potter, William Hugh
Priddis, Wilfrid Laurier
Pritchard, Robert Llewellyn
Pulford, Joseph Clarence
Purdy, Guy Clark
Purvis, Henry M.
Rankin, Robert Routledge
Rankin, Thomas
Rankin, Samuel Alex.
Ratheran, Frank
Raynor, John
Reburn, David James
Redfern, Talbert Delevan
Reed, Harry Ronald
Reid, Joshua Wellington
Reid, Chris R.
Reilly, George Leslie
Reynolds, George Walkington
Rhinehart, Roy Ellsworth
Riddell, Irwin Albert
Rix, James Albert
Robb, Charles C. Rutherford
Robertson, Bertred Garfield
Robertson, John Andrew
Robertson, Matthew
Robinson, Thomas
Roderick, John D.
Rogers, Thomas
Rogers, Norman W.
Rolfe, William Robert
Rolfs, Geo. Henry Bertram
Ronald, Andrew
Rose, Kenneth
Rowcliffe, John Edwin Franklin
Royce, Thomas Cooper
Roycroft, Harry
Russell, Arthur Angus
Ruthven, Wm. Harold Clarence
Ryan, Stewart Henderson
Salter, William M.W.
Schade, Oscar Alphons
Schreiber, Alex. Wilfred
Scott, Robert Smythe
Scythes, John Orton
Seaman, Charles Hartford
Seymour, William Melville
Shawell, Frank Warren
Sherlock, Sydney William
Shier, Richard James
Shipley, John
Simpson, Sherman Lee
Sims, Henry Augustus
Simmons, William Cochrane
Simpson, Leonard J.
Skene, James Bertram
Smith, Cyrus Milburn
Smith, Edwin Arthur
Smith, Herbert William
Smith, William Stephens
Speers, James Melvin
Spence, Jas. Rutherford
Spencer, Charles Reginald
Spry, Daniel Wm. Bigelow
Spring, Robert Ralph
Stalker, Hugh
Stanzell, Richard Milton
Stapleton, Albert Ernest
Stargratt, Lewis Barnett
Steele, John
Stephens, Robert Albert
Stevens, Robert Sterling
Stephenson, George Ernest
Stewart, Alexander M.
Stoddart, Thomas David
Stone, Thomas A.
Stone, Arthur Edward
Stover, Edward

Sutherland, John Wilfred
Sutton, John Rex
Swanton, William Bruce
Swartz, Watson Guthrie
Tate, Frank Russell
Taylor, Ralph B.
Teeple, Ernest Garfield
TenEyck, Charles E.
Tennant, John Christopher
Thom, Robert W.
Thompson, Harold Samuel
Thomson, Thomas
Thorne, Wm. Robert
Tindale, Joseph
Tipling, Robert Edwin
Todd, George Anderson
Todd, Eben
Tomlinson, Fred
Toya, Arthur James
Trask, William Joseph
Troyer, James Wilfred
Tucker, Duncan A.
Tudhope, James Bartlett
Turnbull, Ernest G.
Turner, Wm. Alexander
Twiss, Henry James
Twiss, William Alex.
Veale, Fredk. Archibald
Veals, John Spurgeon
Wainwright, Claude Samuel
Waite, Arthur Hugh
Wallace, Robert J.
Walkem, Robert James
Walker, Arthur Russell
Walker, Francis William
Walker, Roy
Walker, Charles Edward
Walls, William Clarence
Warne, Ray Hargrave
Wasley, Wm. Franklin
Watkin, John Charlton
Watson, Archibald
Wattie Charles Forbes
Waugh, Clifford Thomas
Webb, Russell Thomas
Webb, Wesley B.
Webb, George Egbert
Welte, Emiel Leslie
West, Angus Cameron
Whalley, Charles Edward
Whitehouse, Charles W.
Whipps, William Henry
Wice, William Charles
Widdifield, Charles Watson
Wilkinson, Archibald
Williamson, Charles
Wilson, Alex. Mitchell
Wilson, Charles Allen
Wilson, John Joseph
Wilson, William H.
Wisdom, John Duncan
Wisler, John S.
Wilton, John Herman
Wollacott, Chas. Jas. Edward
Wood, Edward Caldwell
Woodhouse, John
Wray, Pearson Hubert
Wren, David
Wright, Britton
Wyatt, Thomas Lindsay
Young, William Edward
Youngs, Alexander
Yule, George Russell
Zinn, John Harvey

G. E. P. S. M., 14°

Adair, Victor
Adams, Leighton William
Alpin, George James
Andrews, John Thomas
Arlitt, Paul
Armour, John A.
Armstrong, Elton
Armstrong, Francis James
Armstrong, Thomas Edward
Arnett, Simeon E.
Atkins, Herbert
Atkinson, William Donald
Ayerst, Wilfred
Badgley, William Ward
Baird, Mathew
Baker, Thomas
Balmer, R. A.
Barnes, Norman G. Charles
Barker, Harold Bertram
Barron, Harry
Bastle, Clarence Fredk.
Beaton, John Lewis
Bell, Daniel Gilbert
Bell, George Cherry
Bell, James Edward Wilson
Bell, Joseph Harold
Bernard, Alfred Charles
Bernhardt, Oscar George
Billingsley, James Ernest
Black, Roy Norman
Boldt, Leonard Herman
Booth, Gerald Roy
Bowes, Lawrence Edwin
Bowin, William John
Bradshaw, Gordon Rothwell
Bremner, Peter
Brown, George Alex.
Brownhill, Ernest

Bruce, George Ernest
Brunton, Gordon
Buchanan, William James
Bukesfield William Ernest H.
Bunton, Ralph William
Burnett, Reginald Kenneth
Byrne, Percy Edgar
Caesar, William
Caldwell, Frederick W.
Cameron, John Alexander
Campbell, Cole
Campbell, John
Campbell, William James
Canning, Samuel Holmes
Carleton, Cecil John
Carley, William George
Carson, Robert
Case, James
Cecil, Henry Emerson
Chantler, Marshall Lyman
Chapman, Walter P.
Cheeseman, Henry Charles
Christian, James Edgar
Clayton, Fred D.
Coles, Elliott Gordon
Collins, Francis Dixon
Cooke, Charles Hilton
Coulter, Thomas Ronald
Coutts, Arthur Beath
Craig, John Franklin
Crawford, William Ellsworth
Crawford, William Joseph
Creasor, Geo. Edward Victor
Cree, Matthew
Crew, Thompson
Crosbie, John Franklin
Crosbie, John Thomas
Curran, William Edward
Curtis, George Washington
Demberline, George
Depree, Thomas Cathery
Dillon, Albert Graham
Dixon, William Roy
Dinning, James
Doner, Wm. Alex.
Douglas, William James
Dorsey, Charles Frederick
Dudley, George Samuel
Dunlop, Angus Wellington
Dunn, Samuel
Dunnett, James
Eastwood, John
Edwards, Evan Ernest
Edwards, Thomas Clarence
Elliott, Thomas Henry
Elrick, Clifford Eugene
Emms, Elmer Thomas
Erb, William Otto
Esson, Wilfred
Evans, Albert
Eves, Walter H.
Farnfield, Charles
Fisher, William Albert
Fleming, William Andrew
Foyston, Carling
Franklin, Rease
Fry, Albert Alexander
Fullerton, Charles Ernest
Furness, Saul
Garden, Arthur C.
Gartley, Roy Montgomery
Gates, Edmund Dawes
Gilchrist, Joseph Henry
Gilchrist, W. C.
Glenn, Louis James
Godden, Albert Geo. Roland
Goodfellow, Joseph Ferris
Gordon, David Louis
Gorrill, George
Graham, Clifford
Gray, Alfred
Gray, Henry Cameron
Greenslade, Stanley Herbert
Gregory, Frank Wright
Grig, Richard Alex.
Gross, George William
Gulston, Fredk. Howard
Haggart, William Else
Haines, Clifford Albert
Halbert, Robert George
Hallett, William Smith
Hamilton, Harold Hector
Hanes, Wm. Ahston Stanley
Harding, John Elley
Harrison, Thomas Robert
Harvey, Robert
Harvie, Alex. William
Harvie, Dalton Clark
Haughton, Francis Harold
Hearn, Thomas Bonney
Henderson, James Albert
Hern, Frank Arscott
Hewitson, Fraser Winston
Hill, William James
Hobson, John James
Hodge, Norman Fredk.
Holden, Ernest Lewis
Holmes, Harold Jack
Holt, Francis William
Horton, Bertrand Blake
Hughes, Joseph Crowe
Hunter, Charles Peter
Ineson, Norman Edwin
Ingram, Alexander

Ingram, George Cody
Irwin, Robert William
Ives, Raymond Ellsworth
Jackson, Leslie George
Jay, Roy Leslie
Jebb, William P.
Jones, Arthur Edwin
Joyce, Harry George
Joyce, Robert Elbert
Jupp, Ernest Hodson
Keill, Bruce Emerson
Kelly, John Alex.
King, William Edmond
Kirkpatrick, Albert
Knupp, George Harry
Kortright, Charles W.
Laking, William Thomas
Lawrence, James A.
Lawrence, John Percy
Lea, Joseph
Leach, Alfred John
Leggett, August Garnet
Leonard, Fredk. John
Lewis, Edward Richard
Liscomb, Wilfred Norman
Little Wesley David
Longhurst, Archibald Walter
Lourer, Fredk. Charles
Lyall, Arthur H.
Lyons, Burton Boyle
MacDonald, John
MacDonald, Lochie
MacLaren, James Alex.
MacLellan, Alonzo Gilbert
MacMillan, Douglas Clayton
McAlpine, James Gilton
McBride, Chester Andrew
McBrien, William Hilburn
McClinton, William Sinclair
McConkey, George Stanley
McConochie, Roy Stewart
McCorkell, James Edward
McCullough, William Hendry
McDermid, John Alex.
McDermid, Dugald Carmichael
McDermid, Leighton
McDonough, Archie William
McEachern, John
McEachern, Neil
McFarlane, Herbert
McFaul, Alexander McNeil
McIlvenna, John
McIntyre, Duncan
McKenzie, Herbt. Wm. Edgert'n,
McLaughlin, John A.
McLean, Andrew Dixon
McLean, Daniel
McLean, Malcolm
McMahon, Irwin J.
McMaster, Edwin Arnold
McRae, Alexander C.
McRae, John Alex.
Male, Thomas
Manson, Edward
Mark, James Albert
Marshall, Davis Heggie
Marshall, James Arnett
Marwood, Wm. Hoshall Gilbert
Martin, George Alex.
Martin, William Henry
Mason, George Edward
Masters, Wilbert A.
Mawdsley, James Alex.
Melville, Roy
Mills, Thomas Leonard
Milne, Harry Grandsden
Milne, James Dalton
Mitchell, Clarence
Mitchell, Wm. Henry Maxwell
Moffatt, Albert
Monkman, John Cecil
Morren, Henry Fuller
Morrison, James Edward
Morrison, Selkirk A.
Mumberson, Edwin Wesley
Munro, Gordon Ewart
Murphy, Arthur James

Nelles, James Franklin
Nettleton, Frank Arthur
Nevitt, Edwin C.
Newman, Harper Francis
Nicholls, Robert James
Nickalls, Grenville Wardell
Nicol, John

O'Brien, Robert Reginald
Oliver, Norman Leslie

Paget, Alfred Henry
Parritt, Harold Clifford Merrill
Parrott, John Ross
Passmore, James Fredk.
Paton, Peter
Peters, Robert
Plant, Frederick
Price, Boulton Hume
Porter, Frank
Porter, Walter

Reeve, William Gordon
Reid, Duncan McBain
Richardson, Gilbert Franklin
Ritchie, Clarence Winfred
Rodgers, John Henry
Rogers, Henry Brown
Rogers, John Robert

Rogers, Russell John
Rogerson, Dwight Hiram
Rolfe, Geo. Henry Bertram
Rusk, Oakley Robert
Ruthven, Wm. Harold Clarence
Sands, Henry Meade
Sanson, John St. Clair
Scott, Robert Smyth
Scott, John Jr.
Shannon, George David
Sharp, Arthur Fredk.
Sharpe, Fred Gregory
Sharpe, Fredk. James
Shaw, Robert Neal
Ship, Samuel
Simmons, Vivian B. Herron
Sinclair, Elmer Samuel
Sinclair, Robert
Slaght, Hugh LeRoy
Smith, Alonzo Alex.
Smith, Arthur Henry
Smith, Charles Bertram
Smith, Cyrus Milburn
Smith, Frank
Smith, Edward David
Smith, Edwin Arthur
Smith, Wilfred
Speers, James Melvin
Spence, Percival Wilson
Spencer, Robert Almon
Spero, William Patterson
Starling, Cyril
Stephenson, Donald John
Stephens, Charles Trott
Stevens, William David
Stewart, Harry McLachlan
Stone, Bertrand
Strang, Hugh Preston
Swen, Joshua Abraham
Switzer, William Franklin
Tansley, Edward Vivian
Taylor, Alexander
Taylor, Edgar Benjamin
Taylor, Joseph Armina
Taylor, Joseph William
Tebo, Fred R. Augustus
Tennant, John Christopher
Thompson, Herman John
Thomson, Seymour Robert
Thomas, Floyd Randliff
Thompson, Richard Green
Topp, Israel
Veale, Fredk. Archibald
Veitch, David
Vincent, Edward Janes
Wakefield, Ernest A.
Walford, Ernest
Walker, Harper
Walker, William John
Waller, William Charles
Walls, David Watson
Wardrope, Thomas William
Warnica, William Andrew
Wainwright, Edward
Warne, Francis Percival
Way, William Robert
Weaver, Addison
Weaver, Charles Alden
Webb, Alfred Edgerton
Webb, Edward Emanuel
Webb, Norris
Went, Wm. Dane Irving
Whalley, Charles Edward
Whyte, John Findlay
Wieler, Oscar
Wiggins, John
Wiles, William Robert
Williams, Frank Thomas
Williams, Otto Drury
Wilson, Rufus Ralph
Wilson, Samuel Garnet
Winkworth, Lionel
Winn, Arthur
Woodruff, John Errol
Wooland, Harold
Wright, Wilfrid Jas. Arch.
Wyatt, Thomas Lindsay
Zorchke, Frederick Frank

VALLEY OF OTTAWA

Murray Chapter of Rose Croix
Ottawa Lodge of Perfection

S. G. I. G., 33°

Butterworth, E. B.
Scott, J. C.
Wait, M. A. F. G.

HON. INSP. GEN., 33°

Culbert, J. L.
Davidson, D.D.S., S.S.
Dobbie, M.D., John A.
Jeffrey, C. W.
Lee, Percival J.
Macphail, Ewen S.
McCleery, E. J.
McKee, B.A., Alex. H.
Murphy, M.D., Stephen Henry
Olver, E. A.
Putman, D.Paed., J. H.
Ross, George Henry
Ross, W. M.
Sweet, Aaron

S. P. R. S. 32°

Allen, L. C.
Argue, T. E.
Armstrong, D.D.S., J.A.
Barnes, Peter James
Bingham, John
Binks, H. S.
Binks, J. R.
Blair, W. L.
Blow, M.D., T. H.
Brown, A. C.
Brown, Duncan
Carson, Charles W.
Carson, Wareham Stewart
Cawdron, A. R.
Chamberlain, H. W.
Church, T. S.
Clendinnen, T. E.
Conger, Karl B.
Conley, John
Cooke, R. E.
Cope, William
Corbett, M. G.
Cox, Henry
Culbert, C. Gordon
Currie, J. W.
Davis, Fredk. James
Deacon, Edson Locke
Denny, James Davidson
Devitt, Ernest Alfred Andrew
Devitt, James Alfred
Eales, Alfred Thos. George
Eastcott, W. Merrill
Edwards, R. G. C.
Esdale, D. A.
Esdale, William
Ewart, B.A.Sc., J. Albert
Ferguson, G. H.
Fetterly, Hiram Bingham
Forgie, J. G.
Forgie, W. Fred
Foster, Norman G.
Gamble, Burton Edward
Gillies, J. A.
Gowling, Arthur
Gowling, W. E.
Graham, Hugh Johnston
Haentschel, M.D., C. W.
Hagar, M.D., F. C.
Hamilton, M.D., C. J.
Hardy, Henry Francis
Heney, F. A.
Higman, George
Hill, James
Hodgins, Ernest William
Horwood, E. L.
Irwin, Samuel Warren
Jackson, John McIlwaine
Jackson, William Edgeworth
Jones, B.A., D.Paed, F. A.
Josephs, M.D., Geo. E.
Kennedy, Francis Gilbert
Kidd, John Harold
Knox, Robert G.
Lang, R. H.
Lockhart, John
Loveday, George Bannard
Macdonald, Hugh
MacHaffie, C. A.
MacKay, Bertram Reid
McAdam, J. S.
McBride, John
McKeown, D.D.S., G. H.
McLennan, F. D.
McVicar, D.
Martin, Cedric Harold

Martin, Stinson Osgoode
Matthews, David Howard
Meikle, John Harold
Milligan, Samuel Neil
Moffatt, Thomas H.
Munro, John
Nesbitt, H. H. W.
Newton, W. H.
O'Brien, John Francis
Oliver, W. A.
Owen, L. C.
Patten, Charles Bell
Perney, B.A., B.Paed, F. E.
Pitts, C. McL.
Pitts, Gordon McLeod
Pritchard, John McClary
Read, Ernest Edwin
Reeves, M.D., James
Reid, J. Parker
Retallack, G. S. L.
Richardson, Robert
Rous, M. E.
Saunders, D.D.S., Stan Victor
Shepherd, B.A., M.W.
Shore, T. A.
Sinclair, D. A.
Sinclair, Ph.D., S. B.
Smith, Sidney Fader
Steacy, Geo. E.
Thompson, Ezra Allan
Thompson, Melvin A.
Tobey, B.A., Wilmot Maxwell
Tucker, Joseph Howard
Tyers, George H.
Voorhis, D.D., Ernest
Way, A. E.
Weir, J. W.
Wilson, D.D.S., D. D.
Wilson, John
Young, D.D.S., Eric Lyons

KNIGHT K—H 30°

Morris, W. D.
Smart, B.A.Sc., R. S.

S. P. R. C. 18°

Abra, W. J.
Acheson, A. M.
Adams, Chas. Archibald
Aitcheson, Peter
Allan, Charles Frederick
Anderson, G. C.
Anderson, James William
Anderson, W. O.
Argue, F. C.
Argue, M.D., J. F.
Argue, John McLean
Armstrong, A. H.
Armstrong, E. V.
Armstrong, D.D.S., R. M.
Armstrong, D.D.S., W. A.
Askwith, F. C.
Banning, Samuel Ray
Barnes, Robert
Bartley, W. L.
Bartram, C. M.
Bartram, J. C.
Basken, M.D., J. T.
Bearder, F.R.C.O., J. W.
Beaton, Daniel
Beattie, D.D.S., G. A.
Beddoe, C. H.
Bell, S. F.
Bethune, R. Cecil
Bird, F. E.
Black, John
Blade, H. R.
Blair, M.D., H. G. F.
Blair, T. H.
Blow, George Richard
Bothwell, G. N.
Boucher, W. W.
Bower, D.D.S., Ira
Bowie, H. W.
Bradley, Geo. A.
Bradley, D.D.S., S. W.
Brigham, T. G.
Brooks, A. W.
Brown, Arthur Ernest
Brown, D. D.
Browne, James Edward
Browne, T. R.
Brownlee, J. N.
Brownlee, T. A.
Bryson, Geo. H.
Burden, George
Burns, W. G.
Burpee, Fredk. Demille
Buskard, G. F.
Bussell, T. E.
Cairns, W. H.
Caldwell, John McDona,d
Calvert, Robert J.
Cameron, M.D., K. W.
Campbell, B.A., C. E.
Carkner, J. J. H.
Carley, James Ernest
Carriere, W. H. C.
Carson, Holford Lawrence
Cass, Geo. A.
Castle, F. J.
Castleman, S. J.
Cattroll, John Hayes

Cavers, William Henry
Challies, G. H.
Challies, J. G.
Clark, B.S.A., Geo. H.
Clawson, G. W.
Cockburn, G. A.
Conley, C. A. G.
Conley, George Albert
Cook, Fred
Coombs, H. S.
Cooper, H. W.
Cordukes, J. P.
Cowan, A. E.
Craig, Charles
Cram, H. R.
Cross, William Cornelius
Cruickshank, Andrew
Cummings, J. A.
Cummings, John Irvine
Currie, B.A., B.Sc., P. W.
Daubney, Fred
Davey, J. Fred
Davey, T. D.
Davies, R. G.
Dickison, A.
Donaldson, J. B.
Doone, W. G.
Dougan, William
Douglas, Garnet
Dowler, Richard
Drewry, C.E., W. S.
Dunlop, E. A.
Dwyer, David Newton
Easson, B.A., McGregor
Eastwood, Whiteley
Edgett, Charles Herbert
Edwards, A. H.
Edwards, W. H.
Elford, F. C.
Ellis, H. C.
Esdale, W. G.
Faith, Willard Vanamber
Falls, John Garfield
Farrow, R. R.
Fee, Fred. W.
Fee, James Russell William
Fenton, W. J.
Ferguson, John H.
Ferguson, William Thomas
Fergusson, M.D., R. Montague
Finkle, Benj. Seymour Wilson
Finnie, D. M.
Flegg, M.D., Robert Fredk.
Fleming, C. E.
Fluker, Edward Arunah
Foster, Archie
Foster, R. R.
Fraser, Donald J.
Fulton, W. R.
Gallichan, W. A.
Gamble, Robert
Gardner, H. W. W.
Garrow, W. F.
Gibson, D.D.S., O. K.
Gillies, Geo. William Allan
Gordon, Fred T.
Graham, D.D.S., W. H.
Grant, Hon. R. H.
Gray, David
Green, Thomas D.
Greenfield, A. G.
Groves, Edgar L.
Guppy, H. J.
Hall, Edgar Harold
Hall, William John
Hambleton, H. J.
Hambly, John Fisher
Hanley, W. H.
Harding, William James
Harkness, W. J.
Harrell, William Percy
Harris, Geo. P.
Harrison, H. S.
Hayden, S. C.
Hayes, W. E.
Hearns, F. J.
Herbert, A. P.
Heslop, Richard Boyd
Hodgins, Geo. William Francis
Holcomb, E. F.
Holder, Harry
Holloway, A. H.
Holmes, James Archibald
Holmes, Thomas Fraser
Holtby, J. W.
Hooper, W. H. V.
Hunter, Alexis R.
Hunter, G. E. M.
Hunter, James C.
Hurd, A. E.
Hurdman, C. A. F.
Hurdman, W. P.
Hyndman, M.D., A. B.
Ingall, Cyrus M.
Jackson, J. T.
Jackson, W. D.
Johnson, Chresswell George
Johnson, D. E.
Johnston, James W.
Johnston, William
Jones, D. M.
Jones, J. Owens
Juvet, D.D.S., C. H.
Kean, Alex. Lawrence

Keddie, W. G.
Kelly, William Rupert
Kennedy, D. Roy
Kennedy, Fredk. George
Kenney, Thomas Davis
Kenny, R. O.
Kenning, Alfred F.
Keyes, Corlis Gosnel
Kilpatrick, James
Kirby, D.D.S., H. H.
Kirby, T. Sidney
Kirby, W. H.
Kirkpatrick, W. R.
Kyd, James
Lannin, W. N.
Laughlin, R. A.
Law, Gordon
Lawson, John T.
Lea, John H.
Leach, H. W.
Leach, James H.
Leaver, P. L.
Lee, F. C.
Leggo, D.D.S., W. A.
Lennox, H. W.
Letch, Sidney G.
Logan, A. O.
Lough, C. K.
Loveday, Albert Thornton
Low, Archie E.
Low, LL.D., A. P.
Low, Frank
Low, Herbert S.
Lucas, R. E.
Lynch, Harry Howard
Macartney, D.D.S., W. C.
MacCurry, James B.
Macdonald, Finlay Malcolm
Macdonald, James
MacDonald, Sidney C.
MacFarlane, Mathew Robert
MacKay, W. A.
MacLean, W. M.
MacLuckie, Peter
MacMillan, Arthur
MacPherson, C. S.
MacPherson, James
MacPherson, W. S.
Mahood, M.D., A. E.
Mann, Charles G.
Markus, William
Marriott, W. C. N.
Marriott, W. H.
Martin, D.D.S., Oliver
Martin, W. E.
Massey, F. V.
Matthews, W. E.
McBride, George J.
McCaffrey, George Pettit
McClenaghan, S.
McConnell, Rinaldo
McCormick, Geo. F.
McCoy, Lorne Matthew
McCuaig, James C.
McCuaig, James Davies
McDougall, J. N.
McElroy, M.D., A. S.
McEwen, B.A., John S.
McGill, Gilbert
McGill, J. J.
McGillivray, C. S.
McIntosh, M.D., D. H.
McKinnon, A. T.
McLennan, S. C.
McLeod, George Alex.
McNabb, B.A., J. W.
McNaughton, D. A.
McRae, A. D.
McWilliam, Thomas Harrison
Medd, Alfred Wendel
Metcalfe, Herbert Osborne
Milks, W. A.
Mix, Hugh W.
Moffatt, M.D., H. B.
Moir, James S.
Monteith, S. L. J.
Mooney, J. W.
Morris, Alexander
Morris, F. Fred
Morris, John Benjamin
Morrison, Clarence Roderick
Morrison, Raleigh Cecil
Moses, Chester B.
Moulton, D.L.S., H. P.
Moyer, I. W.
Munroe, H. R.
Munro, Charles Cameron
Murphy, John Archibald
Murray, J. G.
Neal, Jas. Ivan, Pringle
Newington, George W.
Nicol, George B.
Nidd, James T.
Norrish, B. E.
Nugent, David Bertram
O'Brien, C. D.
Ogilvie, Noel John
Oliver, H. J.
Olmsted, C. A.
Palmer, Arthur Egbert
Pappin, William McLean
Parlow, Geo. H.
Patterson, Thomas H.
Payne, Geo. E.

Peaker, William James
Perry, William Arthur
Pooler, F. W.
Popham, Geo. H.
Porter, H. S.
Pottinger, S.
Preston, George Delong
Preston, M.D., R. F.
Price, John C.
Proderick, Robert Venn
Putman, B.Sc., C. V.
Quartermaine, Rev. W. M. H.
Ramsay, W. T.
Rankin, Thomas Bremner
Reid, H. Gates
Reid, John R.
Reid, Norman
Reid, W. Lyle
Reilly, B.A., J. Clarke
Revell, A. E.
Rice, Geo. H.
Rice, William H.
Richardson, K. F.
Riddell, Clarence V.
Robertson, A. F.
Robertson, Charles
Robertson, George
Robertson, John
Rogers, S. Maynard
Rollins, W. T.
Rooney, E. F. R.
Rorke, H. V.
Rose, Alexander G.
Ross, J. Alex.
Rowe, T. C.
Roy, Arthur V.
Runge, Max Jules
Rush, Walter Albert
Rutherford, D.D.S., A. P.
Rutherford, M.D., R. M.
Scobie, M.D., T. J.
Scott, Clyde Rutherford
Scott, Rev. Daniel John
Scott, David A.
Scrim, Norman McL.
Semple, Frank Graham
Shaver, James H.
Shaw, J. Grant
Shaw, William
Shillington, M.D., A. T.
Short, Samuel
Shortly, O. B.
Simpson, B.A., R. S.
Skead, J. McK.
Skelton, William
Slemon, D.Paed., Edw. Trewin
Smith, C.S.
Smith, F. W.
Smith, Fred
Smith, James A.
Snow, W. B.
Snowdon, Charles Allan
Southwell, John
Sparks, F. R.
Stanton, R. M.
Stark, James Stewart
Steacy, Geo. W.
Steele, Clarence Yelverton
Stephens, Edward Alfred
Stevenson, John C.
Stevenson, S. J.
Stewart, G. K.
Stewart, R. E.
Stewart, R. McL.
St. Germain, Milton
Stockton, E. E.
Sutherland, C. D.
Taggart, Lionel Roy
Talbot, Henry J.
Taylor, Allan H.
Taylor, Andrew Gilmore
Taylor, E. L.
Taylor, G. M.
Taylor, J.C. F.
Templeton, Henry
Thompson, S. C.
Timmins, R. C.
Trowbridge, John Henry
Turner, Stanley R.
Ussher, Harry
Vince, Alfred Sydney
Waffle, S. E.
Walton, C. G.
Ward, Harry
Warwick, M.A., R. W.
Watkinson, G. H.
Watt, Charles
Watt, James T.
Watts, Walter John
Weaver, Cecil Herbert
Wight, E. C.
Williams, Harry Frost
Williams, R. R.
Wilmot, J. E.
Wilson, H. W.
Wilson, P. D.
Winter, Ronald
Wood, Charles
Wood, Edward
Wood, Leonard
Woodside, M.A., Rev. J. W.
Wright, Arthur Edward
Wright, C. A.
Wright, Frank Ashton

G. E. P. S. M., 14°

Acheson, G. B.
Acres, A. H.
Adams, C. K.
Adamson, A. S. A. M.
Adamson, G. F.
Alexander, R. C.
Allen, J. J.
Anderson, G. A.
Anderson, Rev. Peter William
Andrew, Elmer Allan Grant
Ardley, Albert
Argue, F. W. F.
Atkinson, M. A.
Atkinson, Wm. F. Vannevous
Austin, H. G.
Bailey, William Mark
Bangs, R. G.
Barry, David
Bartlett, Edwin Dyson
Bawden, F. H.
Beach, N. E.
Beal, H. C.
Beddoe, W. G.
Bennett, Arthur
Bennett, George Arthur
Bernard, Robert Hunter
Best, William Leslie
Birkett, Miles
Blue, William Archibald
Broadbent, H. L.
Brockwell, George Martin
Brooks, Caleb
Brophy, Irwin Ashton
Browne, E. G.
Browne, J. C.
Bunker, G. N.
Burnett, J. G.
Burns, S. L.
Burns, W. A.
Byce, L. D.
Cairns, William J.
Campbell, Fred. George
Campbell, Henry G.
Campbell, Neil A.
Campbell, M.D., William
Carson, T. L.
Carson, W. J.
Caulfield, C. H.
Challies, C. E., J. B.
Cheney, D.D.S., H. L.
Cherry, W. A.
Christie, S. H.
Church, F. H.
Clarke, T. E.
Clegg, F. G.
Clendenning, C. H.
Cobban, M.
Cochrane, M. F.
Cole, J. E.
Colquhoun, Alex. David
Cope, Percy William
Cosh, R. F. R.
Cotter, John
Cowan, R. H.
Craig, M.D., J. E.
Croft, William James, Jr.
Cronsberry, Philip Roger
Crowson, Arthur
Curtis, Thomas
Cuzner, W. W.
Dalton, James E.
Daniels, Percy
Davidson, N. G.
Davis, Franklin Waverley
Davis, Fred A.
Davy, H. M.
Dawson, E. E.
Day, F. W.
Dempsey, George Allen
Dempsey, Hugh Douglas
Dennis, Edward James
Denny, J. D.
Dixon, Norman Fitzroy
Douglas, H. C.
Dunlop, John James
Eddy, E. D.
Edmunds, Robert James
Edsell, W. H.
Edwards, J. W.
Elliott, Revillow
Emo, John
Erskine, C. L.
Evans, D. W.
Evans, H. P. D.
Evans, M.D., J. Stuart
Farman, E. A.
Fawcett, A. G.
Ferguson, Jas. N.
Ferguson, Stanley
Fitzsimmons, A. H.
Flegg, Roy L.
Foster, Perciville
Fraid, N. J.
Fraser, Lorne
Gardner, J. D.
Gardner, J. R.
Garrett, Rev. W. P.
Gault, William
George, W. H.
Gervin, J. C.
Gibson, Frank Leonard
Gibson, J. A. McF.

Gill, David Norman
Glen, John Howard
Glover, W. J.
Gorman, Ernest Arthur
Gorrie, J. A.
Gowling, Ernest Gordon
Gowling, William Macfarlane
Graham, D.D.S., R. M.
Green, Geo. T.
Green, R. E.
Grindlay, Thomas
Hale, Jeffrey John
Halpenny, George Ernest
Hardy, E. D.
Heeney, Arthur Jr.
Hickman, C. R.
Higginson, D.D.S., T. D.
Hill, John M.
Hill, S. N.
Hoare, R. J.
Hoare, T. H.
Holmes, Ronald Joseph
Holt, A. M.
Hoolihan, H. D.
Hopkins, David
Hopkinson, Joseph
Horwood, A. W.
Hossick, K. C.
Hummel, Percy Earl
Hunter, L. McL.
Jackson, F. J.
Jamieson, R. E.
Jamieson, W. A.
Johnson, W. M.
Johnston, E. G.
Jones, Clarence Preston
Jones, Foster Llewellyn
Kempton, John
Kendall, W. D.
Kenny, R. O.
Kenny, W. R.
Ker, George Munro
Kihl, John Herbert
King, B. R.
Kirby, William P.
Lamb, Jas. A.
Langdon, E. T.
Larmonth, E. A.
Larmour, Robert Ross
Lawson, Samuel
Leach, M.D., William James
Learoyd, E. L.
Lefeuvre, C. P.
Leggo, A. H.
Leppard, Henry Milton
Lewis, J. E. Stanley
Lewis, Thomas N.
Lindsay, Norman M.
Long, William George
Low, Fred R.
Lownsborough, John
Lumsden, John
Macdonald, D. H.
Macfarlane, D. R
Macfarlane, James Gordon
Mackenzie, David
MacLachlan, D.D.S. Lorne Edgar
Mackey, Arthur Sylvester
MacLeod, Rev. N.
MacNeil, Leslie
Mallory, T. L.
Mandy, A. E.
Mann, Howard S.
Mansell, Thomas Henry
Mansfield, J. A.
Mark, D.Paed., C. E.
Marshall, H. D.
Mason, Herbert
Mason, Lee John
Matthews, Leonard
Maxwell, Robert Birch
McAnoy, Joseph
McCallum, Frank
McCallum, George Hugh
McCallum, H. A.
McCaughey, D.D.S., S. G.
McCormick, W. A.
McDiarmid, F. C.
McDonald, J. A.
McDonald, William Robert
McDougald, R. B.
McGrail, Thomas Ernest
McIntosh, D. K.
McLean, J. B.
McLeod, Clark
McMillan, David
McNiece, E. M.
McNeill, J. A.
Medlin, Edward Montague
Mehagen, John
Menzies, J. W.
Merkley, D. C.
Metz, Joseph Garrison
Mick, Alton E.
Millar, J. L.
Milne, D.D., J. W. H.
Miskelly, L. W.
Moore, M.D., H. H.
Moore, William Angus
Morgan, N. L.
Morgan, Rev. W. B.
Morton, R. L.
Moulds, Percy
Muhlig, Geo. A.

Mulligan, J. J.
Narraway, Charles Augustus
Neate, F. G.
Neilson, J. A.
Neilson, R. M.
Nettleton, G. G.
Ney, Cecil Herman
Offord, Robert James
Oliver, D.D.S., E. W.
Olmsted, Howard Russell
Parker, Charles Carleton
Parker, Thomas Harold
Parker, W. Oral
Patrick, George
Peacock, Geo. H.
Perrin, W. E.
Pettypiece, M. H.
Philp, Douglas H.
Pingle, George Wilbert
Pollard, George Henry
Pritchard, A.
Proctor, Charles Edwin
Proctor, B.A., F. B.
Rahm, Clarence William
Ralph, C. E.
Rankin, Joseph
Rankin, William Alex.
Reece, Ivor G.
Reeves, J. H.
Richards, H. A.
Richards, Joseph Thomas
Richards, N. S.
Richardson, F. S.
Richardson, Geo. H.
Riddell, W. A.
Ritchie, Henry
Roberts, Stanley Oxley
Robertson, LL.D., Jas. W.
Robertson, W. S.
Ross, Charles C.
Ross, John Earl Ratz
Rostetter, John William
Runge, Frederick William
Rupert, C. H.
Russell, J. B.
Sadler, Alfred
Saults, William R.
Savage, E. W.
Schroeder, O. C. F.
Scrivens, A. H.
Shearer, John
Shillington, A. L. K.
Shirreff, M.D., W. T.
Shore, J. W.
Simon, C. G.
Spencer, B.A.Sc., J. B.
Staite, C. A.
Steele, D.D.S., M. H.
Stewart, Alex. Kerr
Stewart, Malcolm Burns
Stewart, William Alex.
Stewart, William George
Storey, Charles Herbert
Storr, Ira W.
Stratton, Stanley
Sucee, M. J.
Swain, Gilbert
Swetman, Herbert J.
Sykes, William J.
Taylor, Gilbert Ferguson
Thomas, J. W.
Thorburn, C. H.
Thornton, Wilbert Everett
Tilley, Charles P.
Tobias, S. S.
Tresidder, Ernest Gordon
Tribble, John Norman
Underwood, E. J.
Vanalstyne, Ernest Robert
Viens, Ephrem
Wadlin, Lorenzo Novette
Waite, Raymond John
Wallace, G. I.
Watterson, M.D., T. A.
Weagant, George E.
Webster, C. P.
Weir, M.A., W. J.
Whelan, Otis G.
Whitton, M.D., D. A.
Wilkins, Joseph
Wilson, Robert
Wimberley, Rev. F. H.
Winchurst, Fred
Wood, Percy J.
Yelland, James A.
Young, Andrew
Young, W. McGee
York, James Warren

VALLEY OF SAULT STE. MARIE

Sault Ste. Marie Chapter of Rose Croix
Sault Ste. Marie Lodge of Perfection

CONSISTORY MEMBERS

Auld, Alex. Archibald
Austin, Allan McNiece
Austin, James William
Bell, J. H.
Biscomb, Joseph Milford
Brown, David
Courtney, Harvey Geo. Fredk.
Dale, Edwin George
Donnelly, John McLuskie
Durgin, Albert Guy
Durkee, Chester Arthur
Everett, Paul Marvin
Faler, Parker
Golden, John M.
Goodfellow, Horace Fawcett
Hamilton, Benson Hillyard
Hitchcock, Edw. Walkerhagen
Jamieson, Percy Stanley
Jannison, David
Kendall, James Nicholas
Kerr, Walter Bradford
Lipman, Arthur
Lomas, Albert Wesley
McLeod, William
McCormack, William John
McRae, M.D., John Roy
Martin, Earl Joseph
Mitchell, Lawrence E.
Neill, John Edward
Patterson, Norman Francis
Riggs, D.D.S, Lewis F.
Ross, Thomas Dancey
Seymour, William
Smith, Maxwell
Somers, Newton Lloyd
Speers, James Albert
Squarebriggs, Charles Hugh
Struthers, William
Vandrick, Joseph Fredk.
Wallace, James B.

S. P. R. C., 18°

Adams, Clarence Thomas
Allen, Frank Kelso
Anderson, Percy Walter
Bald, Geo. William
Barber, Edgar Barron
Barber, Roland
Barnes, Ernest Howard
Bayne, Robert John Beattie
Brady, Allen Fredk.
Britton, William Henry
Bryan, William Samuel
Campbell, Robt. George
Campbell, Kenneth
Carey, Edmund
Carney, Walter Henry
Carrick, Chas. Starr
Casselman, Simon Bismark
Coulter, Henry Edward
Cudlipp, Alfred John Hewitt
Detweiller, William John
Dibblee, Le Barron
Dubois, Henry
Dunlop, Anson Wellington
Edmunds, Leslie Earl
Edwards, Frederick
Elgie, William James
Gillespie, John Alex.
Gimby, Joseph Edwin
Goodman, Cecil George
Goodwin, Geo. William
Goodwin, Samuel
Gordon, Alexander
Harbottle, William George
Hastings, James
Hilts, David Wilson
Hise, George Louis
Hogarth, William Langill
Huckson, Alfred Henry
Hugill, Archibald Henry
Hugill, Walter Medd
Jacobs, Lionel Leslie
Jannison, Wm. Thos. Hy. Ernest
Jenkinson, John Hayes
Jeffrey, William
Johnson, Asa Reed
Johnston, James Orval
Johnston, Wm. Jas. Wesley
Jones, Charles Hugh L.
Knight, Robert Henry
Lyons, James
MacIntyre, Alexander
MacLeod, John
McCrea, Chas. Wesley
McDonald, James Hawkins

McKay, Donald Edward
McKay, Allan
McKibbon, Walter B.
McKinley, Percy Hugh
McPhail, John Alex.
Manley, Arthur James
Marshall, William
Miller, James Bell
Misner, Everett Wilson
Misner, Robert Scott
Murray, Alex. Sutherland
Norton, Joseph
Pearson, James Edward
Penhorwood, Sydney Lewis
Plaunt, Joseph
Read, Edgar Thursfield
Reid, Christopher R.
Riley, Herbert David
Robinson, Norman Ernest
Rowland, Thos. Percival Turton
Royle, Joseph
Rubenstein, William
Shanks, Gavin Harry
Shell, Ernest William
Simpson, Thos. Edward
Simpson, William Albert
Sinclair, Armon David
Smyth, Hugh
Speer, Charles Henry
Speers, John William
Stephens, Wesley Robert
Stibbs, Stanley Wayne
Stone, Russell Wilson
Tallack, Reginald James
Terryberry, Hyle
Walker, Earl Clarence
Way, John Benjamin
Wild, Isaac Ashton
Wilkins, Edwin Dean
Wilkinson, Stephen Archibald

G. E. P. S. M., 14°

Anderson, Henry Nichol
Atkinson, Richard Victor
Becking, James David
Berger, Samuel S.
Birks, William Henry
Brown, Richard Alex.
Cain, Robert Francis
Carmichael, Tray Earl
Christilaw, George Hawkins
Cronk, John Arthur
Crouch, Reginald James
Dean, Franklin Muchmor
Farnsworth, Arthur Leslie
Foley, Harold Clifton
Foulis, James
Fripp, Frederick Bowles
Gascoigne, Robert
Gibson, Robert Arnot
Gimby, Joseph Edwin
Goodman, Cecil George
Greer, Elwin Clifford
Grigg, William George
Harten, Robert Forest
Hayman, Joseph
Hitchcock, H. C.
Hugill, Albert Ransome
Johnston, Robert Beadle
Jones, James Dyer
Kahle, Edward John
Leicester, A. R.
Lock, James King
McArthur, George James
McCormick, Ralph Steck
McLeod, Samuel Victor
McLurg, John Ernest
Mills, David Henry
Morey, Harold Arthur
Morley, Wilfred Eades
Murray, Donald
Paice, Ernest William
Parker, Alfred John
Patterson, John Gibson
Pickering, Albert Ernest
Pilkington, Leonard
Ptolemy, William Hector
Quinn, Thomas Andrew
Reid, J. P.
Richardson, Alfred Harris
Robertson, Herbert Lionel
Rosenstein, Murray
Rothschild, Joseph Manuel
Rounthwaite, Cyril Hy. Ernest
Rudlen, Geo. William
Stone, Francis Oscar
Swanton, Wm. Bruce
Tallack, Thomas Charles
Tulloch, Andrew Harris
Turner, Alfred Raymond
Van Every, W. W.
Whinfield, Wm. Hy.
Wilson, Joseph Wilfred
Workman, Harvey Amos
Young, Ross Eli

VALLEY OF WINDSOR

Windsor Chapter of Rose Croix
Windsor Lodge of Perfection

CONSISTORY MEMBERS

Adams, Robert
Adams, Wm. Geo. Alex.
Alldritt, John William
Allworth, Fred Mortimer
Andros, Dean
Archer, Ernest Alexander
Armstrong, Robert
Arner, Herbert Charles
Arnott, George Henry
Austin, Wallace Oliver
Baker, Arthur Gabriel
Bailey, John
Baker, Robert Henry
Ballantyne, Gordon Wilber
Ballantyne, Roy Angus
Banwell, Clarence Whitcomb
Bass, James Gilbert
Beaumont, John Sydney
Bennett, Chauncey M.
Billing, William Robert
Bobier, Lawrence
Bowles, William George
Bowman, Alex. John McLean
Boyce, Walter Revell
Boyd, Thomas Harold
Bray, Charles Andrew
Brisco, Ernest Clayton
Brody, Benjamin
Brokenshire, Harry Alex.
Brown, George Arthur
Brown, Russell Edwin
Bryden, Robert Munsey
Burgin, William Robert
Butler, Gaythorne Hardy
Butler, William
Cadwell, Charles Walter
Callum, Kenneth Alex.
Campbell, Duncan G.
Campbell, John Angus
Campbell, William Neil
Cantelon, William Henry
Carmichael, Henry Greenhill
Cascadden, Gordon Lewis
Chater, David Arlington
Chick, Bruce Hamilton
Chick, Thomas
Christy, Peter
Chrysler, Charles Norman
Clapp, Malcolm Stanton
Clark, James Howard
Clark, William James
Clifford, William Burton
Cosgrove, Thomas Henry
Cock, William Edie
Code, Robert Wilmot
Cohen, Robert George
Corcoran, Winfield Scott
Coutts, Albert Ernest
Cranston, Henry Charles
Crawford, Gordon James
Cross, George Victor
Cuddie, John Harold
Curtis, John Wilfred
Cusack, Frank
Dalziel, Andrew Henry
Daniels, Cornelius
Davey, Harold
DeFields, Clarence Joseph
Dinsmore, Samuel Edgar
Disher, William Egbert
Dixon, Robert Edward
Doering, George Albert
Donaldson, William
Douglas, Leon Alexander
Douglas, William John
Durfey, William Herbert
Easton, George Tate
Edwards, Garnet Aylmer
Evans, Aldewin John
Ferguson, John Thomas
Ferguson, Joseph D.
Ferguson, Owen Charles
Fleming, Oscar Ernest
Flood, Ross Coatsworth
Forster, Cyril
Fox, Arthur Grant
Fox, Charles
Fox, Lewis Jacob
Fraser, Donald
Fries, Roy
Fry, John
Gammage, James Stanley
Garrick, John
Gatfield, William Norval
Gay, Llewellyn John
German, Hiram Chamberl'n
Gifford, Robert Wallace
Gough, Edward
Graybill, Hugh Alex.
Graham, Arthur Russell

Gray, Austin Bacon
Green, James Henry
Green, Samuel Byron
Gregory, Harold Moore
Griesinger, William
Hainsworth, Ernest
Hall, George W.
Harvey, Fredk. Eames
Harvey, Philip John William
Hendershot, Paul Dunn
Hennigar, Joseph Jeffery
Henry, Robert Jarvis
Henze, Carl Henry
Herring, Armine B. LeStrange
Hickey, Alfred James
Higginbottom, Raymond
Higley, Ernest Arthur
Higley, George Francis
Hilborn, William Edward
Hill, Lewis
Holmes, Edwin Seymour
Holmes, William Dale
Hooker, Thomas P.
Horn, George Lewis
Horton, Harry Mortimer
Howe, Edward
Hubbell, Fredk. Dixon
Huffman, Randolph George
Hughes, Fredk. Joseph
Hughson, Harold E.
Hyatt, Wilbert John
Hyland, Benjamin
Inverarity, James Murray
Irvine, Nesbitt Edward
Jackson, Cecil Egremont
Jackson, Charles Robert
Jarvis, George Thomas
Jobb, William Robert
Johnson, Henry Craig
Johnston, Frederick Earl
Jones, Joshua Alfred
Katzman, Daniel
Keene, Frank Hershal
Kelly, Fred Lyle
Kerr, Albert Edward
Kiser, Wayne Gordon
Kiser, William Harrison
Ladore, Edgar Francis
Laidlaw, Andrew
Lambton, George
Lanspeary, Thomas Frear
Lawton, George
Leitch, Peter Stuart
Lewis, Andrew Birley
Linney, Arthur
Logan, James
Lovell, Joseph W.
Loveridge, Stanley Elliott
Long, Albert
Lowrey, Philip Henry
Lundy, John Oliver
McConnell, Thomas James
McCrae, John
McDonald, Charles Edward
McDonald, Clarence W.
McDonald, James Francis
McElroy, Frank
McEwen, Neil Daly
McIntyre, Earl John
McLean, Arthur John
McLeod, Fredk. William
McLerie, John Stuart
McPhail, Albert Harold
Maloney, Frederick John
Malott, Leonard Neil
Malott, Burwell
Malthouse, George Arnold
Manning, Harry C.
Marcus, Lionel Edward
Maris, Thomas Charles
Martin, Charles Fredk.
Martin, James Binnie
Martinson, Harry Lawson
Mason, Earl Lloyd
Mathison, John
Meacham, Lewis Bartlett
Meisner, Leslie Fredk.
Meisner, Norman D.
Menard, Adrian John
Meretski, Harry
Merrill, Simeon Gibson
Middleton, Isaac
Millard, Frank Avery
Miller, Robert Alex.
Milligan, Edward Garfield
Mingay, John
Mitchell, Francis John
Moir, Alexander
Moir, Dougal Alex.
Moir, George Roy
Moir, Gordon Bruce
Moncrieff, John Gillie
Moore, Robert Burns
Moore, Royal Terry
Morrey, William Henry
Morris, Edward Whyville
Morrison, Russell James
Morton, Gordon Edward
Neal, Henry James
Needham, Charles Edgar
Nesbitt, William James
O'Neill, Percy Russell
Ord, Thomas Wilfrid
Parker, Robert

Parnell, George Ernest
Paterson, Harry W.
Pearson, Albert Edward
Pennington, James Carlisle
Peterson, Edgar Callandra
Phillips, Arthur Sherman
Phillips, Stanley Kirby
Pickering, Abram James
Pinkerton, Ralph Burns
Porter, Charles Samuel
Porter, John Earle
Prangley, Charles Andrew
Pye. Frederick
Ray, Thomas Cones
Reed, Emery
Reed, Thomas
Reed, William Ray
Reid, Andrew Walker
Reid, John Frederick
Reycroft, Joseph
Richards, John Wesley
Richardson, Gordon Stewart
Roberts, Percy
Robinson, John Kempton
Rose, Burnett Alexander
Ryan, Daniel James
Ryckman, Samuel
Sansburn, William Archibald
Scofield, James Carr
Scott, John
Setterington, William Stanley
Sheldon, John Bishop
Sheldon, John Morse
Shillington, Bennie Lorne
Sirrs, Elmer Jefferson
Smith, Orley
Smith, Peter Arnold
Squire, Dexter Melrose
Stead, John H.
Stephens, Arthur George
Stephenson, John S. Chas.
Stodgill, Charles James
Swann, Leslie Warren
Taylor, James Robert
Taylor, Walter Earl
Tees, George Edgar
Teeter, Oscar Edward
Theobald, Edmund Alfred
Thurlow, John
Tolmie, Rev. James Craig
Turnbull, Thomas William
Turner, William T.
Vollans, Frank Radcliffe
Walker, Beverley Norman
Ward, James Westman
Warner, Wiliam
Warren, Arthur Wellesley
Watford, Edward Garnett
Webb, Joseph
Weber, Robert
Weber, Alfred William
Webster, Edwin
Wellington, Howard Russell
West, L. Burton
Westgate, William Thomas
White George Edward
White, George Tennant
Whittaker, Frank
Wickens, James Arthur
Wickham, Fred Erle
Wickham, Harry Ray
Wight, George William
Wigle, Mortimer Simon
Wigle, Theodore Wright
Wilkinson, Frank Arthur
Wilkinson, Arthur James
Williamson, Victor
Willoughby, William James
Wilson, Jay Brown
Winskill, Frederick
Winter, Edward Blake
Witley, Frederick
Woodbridge, William Ray
Woollatt, Wm. Robinson
Wray, Norman Farrand
Wright, Alex. Mowat
Wright, Frederick Thomas
Yensen, James
Zimmerman, Alex.

S. P. R. C., 18°

Adams, George Duane
Alworth, Percival Charles
Anderson, Walter Crawford
Armstrong, Henry William
Arnott, Ira Kilbourne
Asseltine, Stanley M.
Austin, George
Baum, Samuel
Baxter, John Lance
Becker, Joseph
Belcher, Harry Isaac
Belmore, James F.
Berry, James Wilson
Bowden, Leonard James
Boyd, James Henry
Boyd, William
Bray, William Gould
Bright, Stewart Ed. Wilson
Broad, Robert James
Brown, Ernest Albert
Brown, William
Brown, William Fredk.
Bunton, Wallace

Cadwell, Walter Harsen
Campbell, Albert
Campbell, Roderick John
Carter, William John
Cascadden, George L.
Clapp, Fredk. Edward
Clark, Percival Taylor
Clarkson, James Dick
Cochrane, James
Cock, Albert E.
Copp, William Robert
Cormie, George
Cormie, Thomas
Cottier, Thomas Edward
Couzens, William George
Croll, David Arnold
Cross, Alfred George
Cunningham, Arthur Charles
Darby, Edmund Fields
Davis, William George
Day, Allan Victor
Deacon, Frank
Dewhurst, Hugh
Dewhurst, James
Doey, Charles Edmonds
Douglas, David Kirkwood
Douglas, George Henry
Duncan, John Freeman
Earl, Charles
Edgar, Joseph Samuel
Edwards, Sylvester
Fellows, William Risley
Ferguson, Clarence E.
Fitzgerald, Arthur Stanley
Fleckinger, Edward
Fletcher, John
Foley, William Edward
Fowler, William Ross
Fox, Gordon Philip
Frost, Eber Lawrence
Fry, Earl Samuel
Geller, Jacob David
Gerald, Charles
Gilbert, A. Francis Stephen
Golden, Robert Fletcher
Gordon, Alfred
Grandjean, Philip Walter
Green, Arthur Edwin
Greenberg, Jacob Arnold
Hall, Robert
Hamer, Norman
Hamill, Alexander
Hardy, Reginald David
Harper, Arthur William
Harris, George W.
Harris, Morris
Hart, Walter Cresswell
Heard, Henry Nesbitt
Heath, David Clarence
Hendry, Keith Miller
Herridge, Walter Nicholas
Hicks, Roy Robert
Hillis, Harry
Hillman, George Winfred
Holden, Edward Page
Holland, William Stanley
Hood, Samuel Oliver
Honor, Fred W.
Hunt, Percy Joseph
Jackson, Charles Robert
Johnson, William Alden
Kinzinger, Frank Jacob
Koven, David
Lang, Asa Austin
Laramie, Forrest E.
Lazelle, Uriah Ellis
Leitch, Hugh
Little, Robert Edward
Lyon, George Foote
MacDuff, Harold Bruce
MacGregor, Donald Milton
MacPhail, Malcolm Donald
McCoy, Ernest Randolph
McCreery, Allan Norval
McCreery, Thomas David
McCreery, William Harold
McCullough, William Stevenson
McDermand, Robert Melbourn
McHenry, Morris James
McKinley, Archie
McLaughlan, Clayton Joseph
McLeod, Nelson Richard
Mansell, Joseph John
Martinson, William E.
Marshall, John Henry
Maw, Harry
Mayhew, Nelson Emmet
Meretsky, Simon
Merritt, Harmon C.
Miller, James Lloyd
Miller, Stephen F.
Miller, Wilfred Jesse
Millington, Albert Victor
Mills, Allan
Mitton, Elgin
Montgomery, John Clarence
Moon, John Samuel
Moore, Arthur Stephen
Moore, Mark Ernest
Morden, Andrew D.
Mullins, Harry
Murray, William Harvey
Muxlow, John Charles
Nicholls, John James

Nicholson, Robert James
O'Brien, William James
O'Doherty, John Francis
Paddon, Arthur Edward
Paige, Ernest Alfred
Park, Thomas Irwin
Pembleton, James M.
Peterson, Frank B.
Plumbridge, John William
Quick, Delbert
Rae, Kenneth McBeth
Richardson, George William
Ritzer, Russell John
Rodd, John Henry
Rogers, Francis Edward
Rose, William James
Sadler, Stephen Herbert
Savage, Alfred Ernest
Scott, George Ira Halstead
Searle, George Edwin
Shotwell, Herman Chapin
Siebert, William Garuch
Sinclair, John
Sinclair, David Adamson
Smith, Edwin J.
Smith, Victor Joshua
Stonehouse, William Lorne
Storey, Wilfred Thomas
Styles, Frank
Sulman, Charles Douglas
Tanti, Thomas
Taylor, Norman James
Thompson, John
Thompson, Justus George
Thurlow, George Edward
Traunicek, Charles Edward
Trojand, Ernest John
Tucker, Joseph Charles
Turner, William Wesley
VanSickle, George Purvis
Vicary, Aldron Ray
Vinzant, Clyde
Vollick George Wilbert
Wallace, George
Wallace, Nevil Hunter
Wallace, Stanley
Wells, Albert David
Wickens, Charles Richard
Wigle, Ernest S.
Wilber, Lewis Joseph
Williams, Alexander
Williams, Ernest Richard
Williams, Oscar German
Wilson, Arthur Meadows
Wilson, Herbert Walter
Winder, William Edward
Wood, George
Woodward, Thos. Wilson R.
Yates, Frank Gordon
Young, James Alex.

G. E. P. S. M., 14°

Adams, Thomas B.
Allan, Lilburn McGill
Allen, Stanley
Anderson, Walter Crawford
Ardiel, Harris
Arnold, George Colin
Baillie, George Murray
Barclay, Frederick Scott
Barr, George Newby
Barry, Erwin
Baxter, Howard Russell
Belcher, William Henry
Becker, John Harold
Bennett, William Thomas
Black, Archie H.
Board, Arthur Edward
Brennenman, John Jacob
Brien, John Wesley
Bridges, David McDonald
Brooker, Fred
Burns, Russell
Cartmell, George Morley
Challoner, Neville Butler
Chambe, Louis David
Charteris, Walter Francis
Clark, Percival Taylor
Coates, Hedley George
Cockburn, John
Coghill, John
Corlett, Harold Carlyle
Corpe, William Edwin
Cosford, Edwin Joseph
Cousins, Earl Louard
Coutts, Carlyle Campbell
Cowley, William Ewart
Crain, Fred Morgan
Crawford, John William
Cuddie, John Harold
Delevan, Francis Andrew
Disher, William Egbert
Dodson, George Richard
Dunnett, Charles
Dyson, Robert Walter
Ellison, Charles J.
Evans, Fredk. William
Farquharson, William
Ferguson, John Stanley
Ferguson, Robert David
Ferris, William Harold
Field, Harry
Fleming, Albert Alvie
Freeman, Frank Bruner

French, Hubert Charles
Garrett, Willard Robert
Grime, Joseph
Hamilton, Goldwin Lee
Hanson, Edmund
Hess, Frank
Hillis, Llewellyn Clayton
Holmes, Fred Granton
Hooker, Thomas Percy
Huffman, Charles William
Isaacs, Fredk. Bray
Johnston, Arthur
Johnson, William Alder
Kadwell, Herbert Victor
Kennedy, Arthur
Kenzie, Dellman Lavern
Kirkpatrick, Alex. M.
Laidlaw, Clinton Thomas
Lampman, Percy Melville
Lawrie, Kenneth Stirling
Layman, Harry Cornelius
Lemmon, Leonard Walter
Lemmon, Walter
Letterman, George Dudley
Lewis, Captain Andrew
Lockeridge, Thomas
Longman, Chester Lavigne
Lounsbury, Russell Charles
McAlpine, Martyn
McAuley, Malcolm Howard
McDonald, Leland Scobie
McDonald, William Joseph
McElroy, Garnet Andrew
McIntosh, John McKenzie
McKay, George
McKenzie, Byron Ross
McLean, Duncan
McLeod, Frederick
Martin, James Elijah
Martinson, Harry Lawson
Mayhew, Nelson Emmet
Meretsky, David
Meyers, William Henry
Michie, James Forbes
Millen, Stephen
Millen, Dr. S. F.
Miller, Robert Alex.
Millne, Robert Charles
Mills, Charles Lester
Mitchell, Randolph Percy
Montgomery, John Clarence
Moffatt, Milton
Moore, Mark Ernest
Nelson, Lyle Robert
Neville, Everett Arthur
Nickell, John Newton
Orton, Arnot Stanley
Paisley, David Crozier
Palmer, Charles Augustus
Payne, Harry Clifford
Pearce, H. Owen
Pembleton, James Malcolm
Peters, Shirley
Pickens, James Edward
Powers, Walter W.
Pritchard, McKay E.
Pye, Frederick
Queen, Corbett Thomas
Quinn, Herbert John
Radd, John Henry
Reynett, Charles Moss
Robinson, John Henry
Rogers, George Westlake
Ross, Charles A.
Sawyer, Francis John
Scharp, William John
Scratch, Oscor Benson
Searle, George Edwin
Shaw, John Sutherland
Shaw, Milton Whitefield
Shaw, Wellington Howard
Shepherd, John Crombert
Shivas, Charles
Shuttleworth, Routledge Sam'l
Shuttleworth, Septimus
Simpson, Robert Wallace
Smith, Cyrus F.
Spray, William Henry
Steel, John
Stevenson, Charles Earl
Stuart, John
Sturgeon, Kier Gordon
Sutherland, Earl H.
Taylor, Roy Elmer
Taylor, Wilbert Lloyd Bruce
Thompson, Arthur
Thomson, William Grant
Truesdell, William Edward
Turner, William Thomas
Upshall, Charles Augar
Upshall, Orval Stanley
Wanless, Wilfred Lloyd
Watson, Andrew Hyslop
Webb, William Morton
Wellington, Howard Russell
Wesley, James Young
White, Alexander
Whiteside, Walker
Williams, Ernest Richard
Wilson, Robert John
Woollatt, Harold Farr
Yates, Frank Gordon
Young, Albert
Young, Harry Andrew

VALLEY OF FORT WILLIAM

Nanna Bijou Chapter of Rose Croix
Superior Lodge of Perfection

CONSISTORY MEMBERS

Bell, John
Biggs, James Greer
Birch, George Taylor
Bosler, Thomas
Boyd, Leslie Hale
Campbell, Kenneth
Campbell, Malcolm C.
Carson, James
Cook, William John
Coslett, George Albert
Craig, Hugo B. R.
Crowe, William H.
Duncan, David
Duncan, Gaylor Rupert
Elliott, James Robert
Gillespie, Thomas Herbert
Gordon, William M.
Grant, Alexander
Knutson, Axel Herbert
Langille, Charles Stuart
Legg, Cornelius E.
Loney, William Donald
Marr, George
Mathews, Herbert F.
Mellor, Charles
Miller, Jabez
Nelson, James E.
Nienaber, Charles Benj.
Orstrad, Sigurd Snorre
Ovas, James A.
Pow, Robert Barclay
Ray, Samuel Wellington
Reid, David
Riddell, James Archibald
Russell, Walter Hall
Scott, William
Sear, Alfred
Sibbald, Fredk. Alexander
Somerville, Frank Thompson
Speers, James Albert
Spence, Cecil Elwood
Strachan, James Summerville
Strachan, William James
Strange, Otto Frederick
Swinburne, John Elliott
Symes, Fred
White, Angus Currie
Williams, Frank Smith

S. P. R. C., 18°

Babe, Fred
Backus, Frank Edward
Beeman, Harry Henault
Berry, Henry Joseph
Beyer, Melchior Franz
Birch, Frank Jeffrey
Bird, John Edward
Blatchford, Franklin Alvin
Bole, David Lennox
Bole, Frederick Hartington
Booth, John Oliver
Boyle, Charles Joseph
Bruce, Archibald
Burke, George Henry
Campbell, John Alex.
Campbell, John Norman
Chamberlain, Sterling Blake
Clendinnen, Rev. Geo. Samuel
Cliff, Thomas Otto
Cochran, Malcolm
Cousins, Bertram Anthony
Cracknell, Cyril Walter
Daglish, Frank Ferens
Darrell, Nathaniel Bascombe
Dawson, Percy Hy. Burdett
DeLamater, Irving
Dell, Robert S.
Dyke, John Armour
Edmeston, Newton
Evans, Evan Thomas
Fair, Frederick A.
Farrow, Percival Robert
Fife, Joseph Ashley
Fleming, George
Fox, Percival Mandeville
Fullerton, Clarence Ray
Gall, Clarence Rumball
Gillespie, Andrew Taylor
Goodrick, Alfred Holt
Graham, Robert Richardson
Grigg, Ernest Harold
Guthrie, William C.
Hartley, Gilbert
Hawke, Mervyn Saunders
Henderson, Wesley James
Hollinshead, John Thomas
Holmes, Helton
Humby, David Mansfield

Ingram, William George
Jackson, Alder
Jackson, Clarence Hugh
Jackson, David Stewart
Jenkens, Charles Gilbert
Kidd, Harry Hough
Killick, Maurice Allen
Kirkpatrick William
Knickerbocker, Lucius F.
Langworthy, Wm. Fitzgerald
Laverty, William Henry
Lyons, William
Macdonald, John
Mackay, Donald
MacKenzie, Donald
McFarlane, Alfred Irwin
McGregor, Donald Alex.
McKay, Donald
McKay, Donald Edward
McKay, Murdock
McKinnon, Garnet Edward
McLeod, John
McManus, Robert Alex.
McMullin, Samuel
McNabb, William John
McPhail, John
Mathias, Douglas George
Menger, Oscar George
Miller, John
Moors, Clarence Herbert
Murray, Walter Binns
Nelson, Carl Herman
O'Brien, Richard
O'Brien, William Wallace
Paige, James Fraser
Parkinson, Geo. Vivian Douglas
Patterson, Norman McLeod
Pawson, Alfred Ernest
Pickels, George Aubrey
Pitcher, Alva Federal
Pitt, Charles Alfred
Putland, Arthur Kingsley
Rathbone, Frederick Joseph
Reid, Samuel Charles
Robinson, Horace William
Rogers, Harold Stephen
Ross, John Alexander
Ross, Sydney
Ross, Thomas Robert
Sellers, Ernest Alfred
Sellers, David Henry Kearton
Shaw, Kenneth Campbell
Smith, William Wilberforce
Stafford, Henry James
Stinson, John James
Symes, Cyril Barron
Terres, Blair Walter
Thomas, Robert Ernest
Thomson, Henry Wadsworth
Trapp, Herman Hoffman
Tritt, Samuel
Walsh, Richard Grenville
Watson, John Donald
Weighill, Edward
Whalley, James
White, James Graham
Widnall, Arthur
Wilcox, Herbert Henry
Williams, Sidney Elton
Williams, William Henry
Wilson, Charles White
Wood, Alex. Currie

G. E. P. S. M., 14°

Adams, Alexander C.
Anderson, John William
Armstrong, John T.
Auld, Clarence Armstrong
Baird, Robert Greer
Basford, John Henry
Bird, William Lister
Brackenreid, Thomas William
Bull, Robert Clifford
Campbell, Major Stronach
Carson, Robert
Chapple, Clement Edward
Clarke, Otto
Coombes, Clarence Edmund
Cornthwaite, Robert
Coslett, William Richard
Craig, James Murray
Cross, Albert William
Dann, Thomas
De Lamater, Harry Irving
Derrick, Thomas Charles
Devereaux, Elijah Low
Dixon, Netherwood
Dure, Ernest James
Edwards, Frank
Elgie, Wallace Roy
Elster, Gordon Gebhart
Ellsworth, James Blain
Evans, Josiah Hales
Ewing, George Edwin
Faulknor, Harry
Garver, DeWitt Clinton
Gillespie, William Henry
Gough, William Thomas
Grandy, Clarence Wood
Grant, Roy
Grant, George Alfred
Holley, Frank
Humphreys, Harvie Gerald Davies

Hunt, Wm. Seymour
James, Harry
Jones, Edward T.
Judge, Robert H.
Kelly, George T.
Kirkup, Roy Stanley
Knauss, William Kenneth
LeCocq, Charles
Lillie, William Curtis
Love, Thomas Waggstaff
McBane, Dugald
McCartney, James Henry Saml.
McCallum, John Harvey
McCranor, Thomas
McCurdy, Gordon
McDines, Charles
McDonald, Angus
McElroy, Harry Morton
McEwen, John Charles
McGowan, James
McKay, John Alex.
McKee, F. Bertrand
McKenzie, Donald
McKinnon, Charles
McKinnon, William Archibald
McNaughton, Alexander
Mack, William
Marshall, John
May, Charles
Maybee, Russell Bertrand
Mills, Albert R.
Mitchell, Alexander H.
Mitchell, James Stuart
Montgomery, Malcolm
Muirhead, William David
Nass, William Burgess
Newton, Harry Louis
Rankin, William Edward
Schofield, Donald Spencer
Sheard, Alfred John
Sinfield, Harry B.
Slack, Fred Howard
Slater, William Charles
Smart, Alfred John
Smith, Henry John
Stewart, Alexander
Stewart, Alex. Dufferin
Stewart, James Alex.
Stuart, Donald
Sutherland, Ermin Burton
Tarbet, David
Theobald, Arthur Edward
Thomson, Allan
Wightman, Henry Herbert
Wickens, William Kenworthy
Willett, Herbert J. Lovelock
Wilson, John
Wilson, Wesley Asbury
Wilson, William Henry

VALLEY OF PETERBOROUGH

Peterborough Chapter of Rose Croix

Peterborough Lodge of Perfection

CONSISTORY MEMBERS

Allen, John Isaac
Boulton, William
Bowes, Edwin Luther
Boyle, Temple Stannage
Breyfogle, William Roland
Buchanan, Norman Duncan
Cameron, James Duncan
Chadwick, John
Comstock, Manson
Dawson, Frank Harold
Dobbin, Ross Leonard
Donaldson, Thomas Orlando
Downey, David Fredk. Roscoe
Eastwood, Vincent
Fowler, Albert Allen
Fowler, Edward Bruce
Gillespie, Thomas Herbert
Haley, George William
Hughes, John Kirk
Hungerford, Fred Covert
McCulloch, Joseph Malcolm
McNabb, Isaac Peter
Meyers, Benjamin Homer
Meyers, John Wenger
Miller, John Hepburn
Moore, Ira Dawson
Morgan, Joseph Alex.
Morphet, Herbert Windsor
Morrow, Harold Archibald
Morrow, William George
Riggs, D.D.S., Lewis F.
Sangster, William
Stuart, Peter
Wallace, Jas. Ferguson Harris
Worth, Walter Garlick

S. P. R.C. 18°

Blackwell, Walter R. Lightfoot
Blagrave, Robert Charles
Borland, Gilbert Andrew
Boulton, William
Brisbin, Arthur Melville
Brown, Andrew
Brown, Robert Arthur
Browne, Carl Stanford
Byer, Reuben Arthur
Campbell, William Douglas
Carlisle, Gordon Douglas
Carlisle, John Gibson
Cochrane, William Alex.
Connell, George Gordon
Dulmage, Harry Malcolm
Ephgrave, Thomas Cuthbert
Ferguson, William Lauder
Fitzgerald, George Walter
Frost, William Charles
George Robert C.
Gillespie, George Alex.
Graham, Christopher George
Graham, Samuel Jethro
Gregory, Arthur Keele
Hall, Robert Scott
Hamilton, John Joseph
Jobe, Joseph Andrew
Kent, William John
Kerr, Francis Dean
Lancaster, Thomas Percy
McHardy, John Macgregor
Mann, Frederick George
Mann, Garbutt D.
Mason, Ernest Fredk.
Marshall, John Reid
Matthews, Gordon Smithson
Morris, William Radenhurst
Morrison, Mathew Albert
Morrow, Thomas George
Munro, Alan Hugh
Northey, Elwood Havlin
Park, Maurice Henry
Peck, Edward Armour
Robinson, John Arthur
Seels, John Henry
Smith, Alfred Allen
Smith, Clinton Emer
Stabback, Adam Elliott
Turner, Ernest Melville
Turner, John James
Turner, William Rutherford
Walker, Duncan
Walsh, Stanley Young
Wearing, Joseph
Weber, Frederick Carl
Weddell, Alexander
Westbye, Peder Peterson
Yelland, Herbert Maxwell

G. E. P. S. M. 14°

Adams, John Irwin
Barlow, Stanley
Barton, Albert
Bottum, Albert Roy
Bottum, Claude Kinsman
Braine, Percy Hugh
Brand, Norman Adam
Brown, Fred Stanley
Cameron, Alvin Alex.
Cameron, George Stewart
Carruthers, George C.
Charlton, William James
Conner, Walter Alex.
Cragg, Cecil Claude
Dawe, Dexter
DeGraw, Oxley Andrew
Denne, Roland
English, William Campbell
Erskine, Francis Leonard
Fallis, Reginald Isaac
Ford, Wilbur Henry
Fowlds, Walter
Galloway, Artemas
Glover, Roland Manwell
Tray, Walter Percy
Gregory, Frank Wright
Griffin, Thomas George
Groves, Robert William
Hamilton, James
Harris, Carl Hillier Reid
Hooper, Fredk. Edward
Heckman, Alvin William
Howe, William
Howson, Ernest Henry
Humpage, Edward
Humphries, Israel Arthur
Jamieson, Arthur
Jarwyn, Walter
Johnston, Harry Sinclair
Kelly, Burritt Elmer
Keslick, Harry Bertram
Lacheur, Charles
Lillico, Ivan Thomas
Lyle, Morley Wilfred
Macdonald, George Alex.
Macdonald, George Andrew
MacDonald, James Henry
Macintosh, James
MacNab, Alpine
MacNeil, George Walter
McCarty, William George
McGill, James Stewart
McMahon, William Fredk.
McNabb, Isaac Peter
McNabb, John Archibald
McNair, Allan Young
McKone, John Alex.
Matchett, Robert James
Meyers, Archibald John
Milburn, John Alex.
Morrow, Thomas George
Murphy, John Clayton
Neal, Frank
Newman, William
Nugent, Fredk. Claude
Pardy, Cecil Henry
Pilling, Allan
Rambo, William Elmer
Richardson, Bert
Richardson, Harry M.
Richardson, James John
Richardson, Percy Milton
Richardson, William Aubrey
Searight, Edwin John
Sinclair, Leslie Lorne
Skinner, James
Smith, Fredk. Cecil Thomas
Squire, Bernard William
Stacey, Benjamin
Stoddart, William Jarvis
Strickland, John Clement
Strickland, James Fordyce
Swanston, Maxwell John
Thompson, William John
Thurston, Roland Edmund
Udy, Percy Thomas
Vernor, John Harold
Woods, William Howard
Young, William Harold
Zavitz, Arthur Stanford

Hodgson, Clayton Wesley, 9°

VALLEY OF NIAGARA FALLS

Elgin Lodge of Perfection

CONSISTORY MEMBERS

Anderson, Wm. Archibald
Arison, William Henry
Baker, Carey White
Baker, Lewis Roscoe
Bartle, John Charles
Beattie, John Oliver
Beeshy, Melton Irwin
Benner, Wesley Joseph
Bessey, Calvin James
Blayney, Robert Oscar
Brock, Geo. Melbourne
Brooker, Thomas Archibald
Brown, William Douglas
Burch, Charles George
Calvert James Alex.,
Chamberlain, Murray Sylvester
Cox, Albert
Crawford, Elliott Cedric Alvin
Doherty, George
Duggan, Charles Edward
Dunn, Robert Lancelot
Emery, George James
Ferris, Thomas Edward
Fleming, Alexander
Forse, Francis John
Fox, Ernest A.
Graham, William Dobie
Hall, George
Harriman, James
Harriman, John James
Herod, John
Hockenbury, Louis J.
Jackson, John Herbert
Jones, George Edward
Kreitner, Oscar Louis
LeRoy William Lindsay,
Leys, Charles Lewis
Little, Herbert Moore
Lotimer, James Stanley
Lowe, Frederick John
McCalla, George Bruce
McCartney, Charles Belton
McComb, Amos Munroe
McComb, Max.
McCredie, Wesley Edgar
Mitchell, Morley Hugh
Nayler, Walter
Northgraves, Clinton
Pretty, William Charles
Prior, James
Raymer, Richard Walter
Reid, Alexander
Reid, Alfred James
Reid, Arthur Lorne
Reid, Robert Edwin
Rodgers, Arthur Edward
Salit, Myer
Sears, John Edgar
Shearing, Frank William
Singer, William Henry
Smith, Otto Campbell
Smith, Lewis Willard
Snyder, George Benson
Spear, Gordon Richard
Swannell, Frederick William
Teckoe, John Edward
Trapnell, Albert Henry
Vandersluys, Charles Herman
Vernon, William
Ward, Herbert Blake
Whytock, Arthur Beaton
Williams Winn Albert,
Wincott, Clifford Clark
Wright, John David

S. P. R. C., 18°

Abray, John Wesley
Ainlay, William Laird
Black, John
Bliss, Joseph Snell
Campbell, James Henry
French, George Ernest
Gardiner, John Calvin
Hann, Leslie Gordon
Hare, Roy Ambrose
Hatzan, Leon
Lamb, John
Lamson, Benj. Franklin
McLeod, Joseph
Mitchell, Gordon
Moore, William Henry
Pattinson, Harold
Robinson, John B.
Speck, Samuel Fredk.
Stewart, Geo. Rutherford
Street, Charles Wilmot
Troup, Gordon

Unsworth, Robert John
Whittaker, Harold

G. E. P. S. M., 14°

Aiken, Henry
Andrews, Samuel Warren
Baker, Fred H. R.
Bayliss, James William
Belcher, Walter Raleigh
Bell, Thomas
Bouck, Charles F.
Bradford, Charles Victor
Bradley, James Clark
Bryan, Lester
Bull, J. R.
Burton, Thomas Francis
Byers, John James
Cairns, Fred Melville
Campbell, Harold Montgomery
Church, William Merson
Clark, Charles M.
Coulson, Edward Richard
Crosse, Claude St. Cyr
Cruickshanks, S. R.
Current, A. L.
Davidson, James Marvin
Davidson, Victor Leslie
DeWolfe, Leland Benjamin
Dewsbury, John Thomas
Dickson, David
Dunn, John Robert
Durdan, Frederick John
Ecclestone, John Marshall
Egener, Fredk. Tristram
Fenwick, William Lorne
Fischer, Louis
Foster, Anderson
Foster, Robert Neff
Gardner, Grayson C.
Gordon, James Roy
Graham, Frederick Wilson
Gray, George
Green, Edward
Grenville, Roy Wheeler
Goodman, William Clare
Hamilton, William John
Hardison, Carson Clair
Harris, Richard Henry
Hawkins, Edward John
Hearn, Richard Lankaster
Henderson, Joseph
Hey, Joseph Alex.
Hines, Samuel George
Hyatt, Charles F.
Jackson, Arthur L.
Jackson, Frank E.
King, Albert George
Kinsman, Donald
Laundy, Grant Roderus
Levee, Michael
Lymburner, John Calvin
McAleese, William F.
McClelland, Frederick James
McDonald, John M.
McDonald, William John
McKenzie, William
McLean, David
McMillan, William Hector
McNaughton, Louis N.
Martin, David Stewart
Matthews, Reginald
Misener, Ray
Monk, Christopher Frank
Morningstar, Jesse G.
Morwick, William
Muir, James Douglas
Myer, Arthur N.
Newport, James Alex.
Ouested, James Louis
Payne, Arthur Frederick
Peacock, Percy Stanley
Phemister, William Henry
Pollock, George
Ray, Albert Fairbairn
Reynolds, George
Riddell, James Alfred
Riffer, John Edwin
Rigg, George
Rigg, James Fred
Rigg, John Bradford
Ross, Arthur George
Ross, Charles Sproule
Saxsmith, Simon
Scott, John
Sloane, Algur John
Smeaton, Andrew
Smeaton, Harry
Smeaton, Robert
Smeaton, William
Smith, Herbert Harcourt
Smith, John Henry
Steadman, Oliver Roy
Steele, Stewart Douglas
Stork, James Roland
Swayze, George Almer
Tane, Wellington F.
Tattersall, Alfred
Taylor, Duncan Martin
Treusch, James Aubrey
Upper, Evan Fraser
Warder, Charles F.
Watson, James Cannon
Watt, Stuart K.

Weaver, Britton John
Weaver, Charles Ernest
Weir, James Crawford
Wilson, Charles McPherson
Wilson, James Donald
Winterton, Munton
Wood, William Sydney
Young, George
Young, Robert Carl

8°

Atkins, John Albert
Campbell, Alex George
Coope, James Frederick
Gray, Andrew
Huggan, Thomas
Kourty, Ernest Murray
Kribbs, Gordon
Maglashan, Thomas
McGarry, John Martin
Misiner, Fredk. Irwin
McIntosh, John Cameron, 7°

VALLEY OF MONTREAL

Montreal Consistory
Hochelaga Chapter of Rose Croix
Hochelaga Lodge of Perfection

S. G. I. G., 33°

Mackay, Hugh A.
Gibson, K.C.M.G., Sir John M.
McDougall, Alexander
Cameron, John Alex.
Webster, D.D.S., Alfred Fredk.
Charters, D.C.L., Rev. Frank
Ross, Alex. Fleming C.
Wood, Arthur B.

HON. INSP. GEN., 33°

Chambers, Edward T. D.
Stanton, Oliver Edward
MacTaggart, Duncan Donald
McCombe, William Mayne
Bell, George T.
Fee, James E.
McBurney, Charles
Wallace, Robert A.

S. P. R. C., 32°

Allen, William Robertson
Alexander, William Webb
Almond, Rev. John Macpherson
Anglin, James Penrose
Archibald, John Smith
Armitage, George Guelph
Ayerst, Wm. Allen Stanley
Baird, Geo. Sam'l Emberson
Baird, John Samuel
Bancroft, Joseph Austin
Barclay, Charles Munro
Barfield, Archibald C.
Barlow, Frederick William
Bartels, Francis
Bayne, Harry P.
Beck, Archibald Owen
Begley, Joseph Allan
Bell, William Edward
Bogart, Arthur Leslie
Bond, Wm. Langley
Bown, Frank Thompson
Boyd, Leslie Hale
Brack, Waller W. Duncan
Bradford, W. D.
Bradford, Walter Russell
Brooks, James Brock
Brown, Chas. Southwell M.
Brown, Fred W. Baylis
Brown, Thomas Taylor
Browning, Arthur
Burkett, Peter Wm. Arthur
Burnett, Philip
Caldwell, Arthur B.
Cameron, Dakers
Cameron, Garfield Orr
Campbell, Anson Hall
Campbell, Malcolm Arthur
Carmichael, Wm. Henry Barker
Carson, John Hugh
Carswell, William
Chapman, John Henry
Cheese, George Ewing
Chenoweth, Walter Richard
Chilvers, Reginald Lewis
Chipchase, Wm. Laurie
Clarke, John Thomas
Clunie, George Andrew
Colson, Charles Herbert
Cooper, Alfred Thomas
Cooper, James
Cooper, William Arthur
Corneil, Charles Robert
Corneil, Gain Edwin Dilmedge
Couch, Rev. Isaac
Coulter, Thomas James
Couper, William Mason
Coward, Samuel Herbert
Craig, Robert H.
Cross, Arthur
Currie, Thomas Struthers
Currie, William
Darlington, William John
Dart, Walter Lewis
Davis, George Clarence
Dawson, Harold Gardener
Dawson, Morgan Augustus
Dawson, William Hunter
Duff, John Henry V.
Eakin, Robert Alexander
Eakin, Rev. Thomas
Eckhardt, Wm. Henry
Eden, William Andrew
Edlington, Charles
Elliott, Wm. Rupert
Emmett, Thomas Taylor
Evans, David John

Evans, Ernest John
Evans, Edward Arthur
Evans, Neville Norton
Ewing, Samuel William
Ewing, William John
Ferns, James Hamilton
Findlay, William Ernest
Finley, William Copeland
Flett, Thomas Henry
Foster, Robert Betson
Fraser, Daniel James
Fraser, Duncan William
Fuller, James
Gall, George Lockart
Gall, Hugh Mossman
Galt, William Herbert
Giles, John Bevens
Gillies, John Howard
Gleason, Edward Eugene
Goodday, Horace Richard
Gordon, Arthur Cecil Travers
Gordon, James Stewart
Gray, George Robert
Grossart, James McDowell
Hale, Charles Albert
Hall, Wm. Melville
Hamilton, Hubert Douglas
Hanson, Paul Rennard
Hare, Charles Thomas
Harling, William Hunter
Harries, Augustus
Haycock, Arthur Burton
Heasley, Hugh
Heayberd, William Valentine
Helliwell, Wallace Lesalle
Henderson, Ernest Henry
Henderson, James Roy
Hill, Charles Plummer
Hill, Franz Max
Hodgins, Ernest William
Holland, Norman
Howard Eratus Edwin
Howard, Wilbert Harvard
Hooper, Arthur Willoughby
Hudson, James Davis
Huff, Arthur Douglas
Ibbotson, John S.
Irwin, Samuel Warren
Jaquays, Homer Morton
Jaques, Charles Arthur
Johnson, Herbert
Kelly, Moore
Kennedy, William
Kenyon, Lot Amos
King, William Wensley
Kinghorn, David
Knowlton, Frank Wallace
Lambton, William
Larkin, Albert Chesebro
Latter, Wm. Ernest Lewis
Lloyd, Francis Ernest
Lowe, John
Lunan, Arthur Alex.
Lundie, John Alex.
Lydon, Frederick C.
Macfarlane, Lawrence
MacKerrow, John Aitkin
MacLennan, George A.
MacMillan, William
Macnab, Ed. Scott MacGregor
McCaghey, William D.
McCombe, John
McConnell, Fred Garfield
McDonald, James Allan
McDonald, William
McElwaine, Samuel George
McFadyen, Norman
McFarland, Charles Davis
McFarlane, Paul Alex.
McKim, Laurie Hamilton
McLaren, William Stewart
McLean, Percy Francis
McMillan, John
McMorin, John
McNaughton, Francis M. Alex.
McNaughton Malcolm Moody
McLennan, Duncan
Mace, John Cliffe
Marsh, Fredk. William
Martin, Joseph Edward F.
Matheson, Alex. Dawson
Mattinson, James
Miller, John Mowat
Milroy, Gavin
Mitchell, James Burness Smith
Montgomery, Geo. Hugh A.
Moore, Alex. Ben. Journeaux
Moore, Charles W. Albert
Morehouse, William Edward
Morgan, Daniel Fredk.
Morgan, James Douglas
Morison, Charles Ferguson
Morphet, James Dawson
Morrison, Alex. Clark
Mowat, Chester M.
Nealor, John
Nelson, Ellis Leeds
Nelson, Horatio Albert
Newton, William Henry
Nichol, Frank Christopher
Nichol, Henry James Stuart
Nixon, Robert Alex.
Norkett, William Henry
O'Neill, Charles

Parker, Alex. Barr
Parkes, James Stowell
Paterson, William
Patterson, Edward Lloyd S.
Percival, William
Peterson, Neil Peter
Pettigrew, James Charles
Phillips, Henry
Pierce, John Franklin
Piper, Hiram Lucas
Place, Edson, Grenell
Porter, Fred Wilton Hanley
Punter, William Mathew
Reid, John
Renouf, Edward Michael
Retallack, Garnet Shuter L.
Rice, John Nichol Albert
Robertson, Archibald Lorne
Robertson, David Fleming
Robertson, Duncan
Robson, John Joseph
Ross, Gordon Allan
Ross, James George
Rowat, Joseph
Russell, Fredk. W. Hornsby
Safford, Henry Robinson
Scandrett, Frederick Richard
Scott, Gordon Wallace
Shatford, Rev. Allan Pearson
Shaw, William Vosper
Shaw, John H.
Smith, Julian Cleveland
Smith, Pemberton
Somers, Ralph Hugh
Stark, James Wattie
Stevenson, Thomas James
Stewart, James Bruce
Sutherland, Joseph D.
Taylor, William George
Thewlis, John Alfred
Thorne, Frank Reid
Thornton, Albert Devereaux
Tinling, Chas. W.
Tooke, Fred Thos.
Tousaw, Charles Russell
Traquair, Ramsay
Wallace, Hugh Chester
Walsh, James Burn
Walters, Henry
Ward, John
Warner, Arthur Edwin Moor
Webb, Herbert Jones
Webber, Franklin George
Webster, Thomas Percival
Weller, Harry Wray
Westley, Ralph Alexander
White, Richard Smeaton
White, William John
Williams, Herbert Andrew
Williamson, Robert John
Williamson, William Walter
Willis, Henry
Wilson, Robert Manson
Wright, John Edward
York, John James
Young, Reuben Charles

INSP. INQ. COM., 31°

Beatty, Douglas James
Campbell, Donald Grant
Clark, Rev. John Aitkin
Clouston, Howard Rae
Dancey, Arthur Edward Field
Davidson, John
Fellows, Arthur Cecil
Gausden, Claude Evelyn
Hole, Charles Clark
Irven, John James
Keith, Fraser Sanderson
King, William Edward
Lobley, Owen Rickell
Newton, Douglas Berkley
O'Neil, George
Peckham, Sidney Britain
Percy, William O'Hara
Prentice, John
Webber, Horace John
Webber, Lewis Vivian

KT. K—H., 30°

Argue, John McLean
Atkinson, John William
Baker, Charles Wellington
Brodie-Brockwell, Charles Alex.
Clarkson, Percy Allan
Cunningham, Cyril
Dension, Frederick Henry
Donald, George Henry
Eveleigh, Frederick Johnson
Fraser, Roy Percival
Jenkins, John
Jones, Charles Fredk. Reuben
MacLeod, James Ross
McDonald, William Arthur
McDunnough, Ralph Baylis
Matthews, William Mitchell
Millar, Hugh
Murray, Daniel Alex.
Plant, Harry Ernest
Scott, Frank Herbert
Stuart, Edward James Thos.

Townsend, Frank Dunham
Tweddell, Robert Nelson
Vaughan, Henry Hagan
Wilson, Howard John

S. P. R. C., 18°

Abbott-Smith, George
Birket, Leonard Harris
Bourne, Austin Charles
Cheesman, Wm. Fredk. Talbot
Cooper, Frederick
Cowan, Harry Wilbur
Cushing, Dougall
Emory, Arthur Dunham
Enderby, Tom Ranger
Ewing, Andrew Hamilton
Foreman, Rowland John
Hepburne, William Graham
Irwin, William Eric C.
Lamb, Thomas Charles
Lang, James Stewart
Lomax, John James
McCombe, George Brown
McIver, William Evander
Marler, Waterford Leslie
Mason, James Henry
Nickle, Alexander
Peacock, Fred Alonzo
Pringle, Thomas Brown
Robbins, Charles Douglas
Rowell, William Frederick
Shaw, Harold Vosper
Simmons, Alfred Munroe
Smith, John Denison
Stuart, William Robert
Taylor, John Walter Cuttle
Thompson, Robert Randolph
Thompson, Walter Scott
Turville, Frank Percy

15°

Connor, Frank Breadon

G. E. P. S. M., 14°

Allan, Arthur Wellesley
Argue, Alan Fenton
Banks, Howard Mellen
Bell, Leslie Gordon
Bourne, Fredk. Austin
Bradley, William Harrison
Cameron, James Somerville
Campbell, Roy Leggo
Cousins, Ernest Albert
Crawford, William Adam
Dalton, Gilbert Norwood
Dey, Thomas Edgar
Edwardson, Fredk. Frank
Elliott, James Munro
Garard, George Fredk.
Graham, William James
Hall, John Smythe
Hall, Joseph Newman
Johnson, John Guy Watts
Laurin, Earle Mitchell
Lewis, Frank Harold
Luther, Walter Ed. Julius
McAllister, William Charles
McCord, David Ross
McDonald, Charles Peter
McDonald, John Thomas
McKercher, John
Miner, William Harlow
Molson, William Hobart
Pedeu, Alexander
Roberts, Harold Davies
Robertson, James
Sandison, William Ross
Searle, John Henry
Tait, Melbourne Magill
Tirrell, Cornelius Urban
Walkley, John Molson
Walton, George Arthur

13°

Eakin, William Robert

VALLEY OF QUEBEC

Quebec Chapter of Rose Croix
Quebec Lodge of Perfection

CONSISTORY MEMBERS

Barclay, Charles Munro
Begley, Thomas Allan
Caldwell, Arthur B.
Chambers, Edward T. D.
Clark, Rev. John Aitken
Clarke, M.D., John Thomas
Cooper, Albert Thomas
Couch, Rev. Isaac
Darlington, Wm. John
Duff, John Henry
Evans, Edward Arthur
Evans, Ernest John
Fellows, Arthur Cecil
Goodday, Horace Richard
Gordon, James Stuart
Grosart, James McDowell
Lambton, William
MacLeod, James Ross
McCaghey, William D.
McDunnough, Ralph Baylis
Marsh, Fred William
Matheson, Rev. Alex. Dawson
Mitchell, James Burness Smith
Morrison, Alex. Clark
Nealor, John
O'Neil, Charles
Porter, Fred Wilton Hanley
Prentice, John
Reid, John
Russell, Fredk. W. Hornsby
Ross, Gordon Alex.
Sutherland, Joseph D.
Taylor, Wm. George
Thorne, Frank Reid
Tweddell, Robert Nelson
Wallace, Robt. Alex.
Walters, Henry
Willis, Henry

S. P. R. C., 18°

Adams, Douglas Lloyd
Allerton, William Jackson
Apedaite, Joseph Leonard
Barnes, Rev. James H.
Beckett, Reginald Molson
Billingsley, Henry B.
Brissett, Edwin Albert
Coolin, William Southward
Dale, Peter A. J.
Fergusson, William Lander
Keifer, Wesley
MacLeod, Norman G. Currie
McCallum, John Thorogood
Pigot, Charles J.
Ross, Ernest Edward
Scott, Henry Stewart
Spencer, Bernard Young
Taylor, William Verner
Vaughan, Benjamin
Willis, Geo. Radford

G. E. P. S. M., 14°

Buckland, Rev. Alfred W.
Convery, Ernest Buchanan
Floyd, James Lees
King, David
LeMesurier, Sydney Andrew
Lloyd, Thomas
McCaghey, Norman F.
O'Neil, Thos. Bernard Bland
Parker, Samuel Henry
Shanley Coote N.
Stevenson, M.D., James

VALLEY OF SAINT JOHN

New Brunswick Consistory
Harington Chapter of Rose Croix
Saint John Lodge of Perfection

S. G. I. G. 33°

Cameron, J. Alex.
Webster, Alfred F.
McDougall, Alex.

HON. INSP.-GEN., 33°

MacMurray, James
Cairns, Edward Harper
Sanford, Charles Fenson

S. P. R. S., 32°

Ackman, George
Allan, Thomas Giles
Alexander, Charles A.
Andrew, Albert Alex.
Barton, J. Herbert
Baxter, John B. Macaulay
Birrell, William Charles
Bishop, Alex. Griffith
Bridges, Henry Seabury
Brittain, J. Firth
Burpee, John Sherer
Campbell, Henry Stewart
Clarke, Daniel Clifford
Coudsie, Constantine George
Crawford, Roy Elmer
Cushing, Theophilus
Davis, Clarence Reuben
Dickason, Clive
Edwards, Mathew Boyde
Elkin, Stanley Edward
Ellis, George Davidson
Evans, Edwin Ronald
Everett, A. Ernest
Firth, Dugald Carmichael
Fowler, Blanchard
Godsoe, Frank Amos
Gremley, Alex. Stewart
Hartt, John Thos. Twining
Hilyard, Edward Joseph
Hunter, Richard Lovell
Jones, George Ernest
MacLaren, David Lawrence
MacLaren, John Smith
Malcolm, M.D. Donald Cameron
Massie, Albert Edward
Masters, James E.
McAvity, James Lupton
McCavour, Samuel Percy
McGiffin, William Johnston
MacKenzie, James Donald B. F.
McKean, Fredk. Thomas
McLellan, Harry R.
McLeod, Norman Philip
McPhail, Malcolm Leslie
Morrison, Roy Alex.
Morrison, Luke Stewart
Morrison, M.D., Wm. Somerville
Murray, Alexander
Neill, John
Nonnenman, William
Orchard, Robert Stephen
Pearce, Walter Richard
Perkins, William Albert
Robinson, Charles
Sadleir, William Henry B.
Scarborough, Geo. Donald Preston
Scovil, Rev. Geo. Fred
Sealy, John
Short, Frederick Thomas
Smith, Bertram
Snowball, Robert Archibald
Squires, Sir Richard Anderson
Sturdee, Henry Russell
Tweedie, Frederick Morrison
Waring, Jr., George Hart
Wetmore, Stanley Maurice
Wilson, Barry
Wright, Reginald Francis

INSP. INQ. COM., 31°

Henning, Walter John
Lawrence, Rev. C. Gordon
Palmer, Charles Kenneth
Robinson, J. Morris
Ross, George Martill
Stanton, Amasa Horatio
Turnbull, Eber Hendrick
Wilson, Hedley Cooper

KT. K—H., 30°

Brankley, James Wilkin
Burns, Andrew Boyd
Cameron, Daniel Aldrich
Campbell, Alex. Herbert
Church, Elbert Egbert
Cormier, Rex Raymond

Daly, D.D.S., Jasper John
DeWitt, James Henry
Earle, John Cornelius
Farquhar, Lloyd McIntyre
Fraser, Carl Grant
Gibson, James Alex.
Gabel, Raymond Montgomery
Harrison, William Henry
Hunter, Piercy Robert
Ingraham, Edgar Richard Wm.
Irving, Robert Bruce
Lawton, J. Fred
McClaverty, William James
McLean, Harry Falconer
McMurray, John Alex. Link
Mair, Edgar William
Neish, William
Newnham, Charles Godfrey
Reid, Harry Hall
Sawaya, Farris Sinham
Warner, John Robinson
White, William Raynor
Wilson, Le Baron

S. P. R. C., 18°

Allen, Wm. C. Rudman
Bell, William Henry
Bennett, William Robert
Box, Leonard Charles
Bridgewater, Edward Roden Gresham
Cairns, DeWitt
Cameron, Joseph William
Carson, Frederick
Clarke, Thomas James
Colwell, Harold Bruce
Cox, Arthur Earle
Fowler, Frederick White
Fulton, Rev. Robert Gilpin
Jamieson, Stanley Fletcher
Larter, Alfred Clarence
Logie, Robert Alex.
McDonald, Herbert Bender
McMichael, Peter
McMillan, Alexander
McVey, Charles Andrew
Noble, Arthur L.
Palmer, Stephen Wiggins
Porter, Horace Alfred
Redmond, Clarence William
Reid, John Tilley
Rowe, Frank Haviland
Skinner, Roland Herbert L.
Smith, Rupert Ernest
Smith, William Grant Jr.
Stone, George Arthur
Strange, Cecil Edwin Randolph
Treat, Harry L.
Vaughan, George Carey
Vincent, Harold
Watson, Henry Archibald

G. E. P. S. M., 14°

Adams, Harold Gilbert Smith
Adamson, Harold David
Allen, Lawrence Temple
Barnhill, William Perley
Barker, Robert S.
Barton, Frederick William
Bates, Edward
Bentley, M.D., John Shipworth
Bowman, Arthur Simon
Brooks, Wallace Henry
Cabeldu, Norman John
Cameron, Ernest Hamilton
Clark, William Bernard
Collins, Russell Johnson
Crocker, Herbert LeRoi
Dent, George Hartley
Dobson, Orville Bruce
Dunlap, Harry Cecil
Earl, Richard W. L.
Emmerson, Charles Ambrose
Evans, J. Harper
Fowler, Harold Emery
Franchetti, Nicolo
Fraser, Allyn Robertson
Frink, Henry Walker
Gale, Ralph Hazen
Gallagher, George Humber
Gibson, Alex. Vye
Green, Frederick
Hauch, Harold Ross
Henderson, George Andrew
Holder, Surrey LeBaron
Hoyt, James Stanley
Humphrey, Horace Reid
Inches, Cyrus Fisk
King, Horace
Lee, LeRoy Tempest
Lemmon, Hiram Colbourne
Lewin, J. D., Pollard
Limerick, Stanley Alex.
Logie, Harry Rundel
MacDonald, M.D., Freeman Walters
Mackenzie, Fredk. Arthur
Mackenzie, John Reid Milne
McCain, Andrew Davis
McGibbon, Roy Mills
McInnis, Arthur Wellesley
March, Ralph Audley
Maxwell, Robert William
Miller, Rev. Hugh

Moseley, Ross Tilton
Nice, John Bryon
Niles, John Weldon
Palmer, James Everett
Parkhill, Samuel John
Peat, Gilbert Bamfylde
Perkins, Perry Blaine
Pickard, Harold Hastings
Prescott, Geo. D.
Puddington, Bertram Armitage
Ramsay, James Harvey
Rankin, M.D., William Donald
Reynolds, Hugh Robert
Ritchie, Robert Stewart
Robertson, Chas. Sherwood Ewing
Robinson, Courtlandt A.
Rodd, William Robertson
Ross, Walter Chandler
Schryer, Harold Otho
Sinclair, D. Wilson
Smith, James Barrington
Steeves, Clarence McNaughton
Tansley, William
Thompson, Enoch
Wheeler, Ambrose
Wilson, Frank Godsoe
Wilson, Smeaton Drummond

5°

Dibblee, George Allen,

VALLEY OF HALIFAX

Nova Scotia Consistory
Keith Chapter of Rose Croix
Victoria Lodge of Perfection

S. G. I. G., 33°

Winfield, James Henry

HON. INSP.-GEN., 33°

Jones, James Clarence
Hayes, William Henry
Stevens, Fredk. William

S. P. R. S., 32°

Allan, David Moyes
Anderson, James McGregor
Baker, Charles Downs
Blackadar, Burgess Malcolm
Cameron, Donald Alex.
Cameron, William Fletcher
Campbell, Donald
Campbell, Ross Douglas
Chesley, Ashford Ellison Hicks
Clark, Benjamin Scott
Clements, Edgar Norwood
Coll, Chas. Joseph
Crease, Archibald
Crosby, Henry Saunders
Cross, James William
Crouse, Frank LeRoy
Currie, James Williamson
Darby, Joseph Edwin
DeYoung, James Watson
Dicketts, John Edward
Dimmitt, Ralph Fredk.
Dodge, John Maynard
Doull, M.D., Arthur Ernest
Duxbury, William Henry
Dryden, John Granville
Dumaresq, Sidney Perry
Eaman, Howard Oram
Ellis, William Ashford
Ells, Charles Lawrie
Fleming, Robert
Forbes, Arthur Ernest Grant
Forbes, John Eric
Fraser, Donald Fisher
Freeman, Philip Albert
Gardner, Melbourne Morton
Gentzel, Adolph Ernest
Gibson, John Nelson
Glass, Harry Fredk.
Gordon, John William
Gorham, Cyril Herbert
Grant, Aubrey Rankine
Gue, Thos. Chalmers Brainherd
Hall, Lowry Halbert
Hall, Malcolm McFarlane
Harraher, James Alfred
Harris, Reginald Vanderbilt
Hart, Alexander
Hatt, George Harold
Hennigar, Gordon Ross
Hines, John James
Hyson, Reginald Edward
Inman, K.C., George Strong
Innes, James Forsyth
Johnson, Frederick Winslow
Jost, John Henry
Jubien, Clifford Flohr
Judd, William Wallace
Keating, Francis Harold
Kingdon, Fredk. Charles
Knock, Wallace Esdwin
Lane, George Joseph
Lowe, Charles Benjamin
Macdonald, David William
Macdonald, Edmund Luther
Macdonald, James Garfield
Macdonald, John Edward
MacMillan, Lorne
Macdougall, George Corbett
Macdougall, George Dewar
MacKinnon, Alexander
MacKinnon, Laughlin M.
MacNab, Hugh Eben
Mackay, Alexander Murray
MacKay, Alex. Sterling
McKay, William Blain
McLean, William John
Milsom, Reginald Arthur
Minshull, Arthur Herbert
Moffatt, Thos. Inglis Dunlop
Morison, Norman Mowat
Morrison, Daniel Alex.
Morrison, George Meredith
Moore, Gordon Carliss
Moore, Roland Chapman
Moseley, Charles Fredk. Wm.
Mosher, Fredk. William
Moulton, Abraham
Muggah, Henry Forman

Neiley, Bayard Lamont
Neilson, Richmond Hart
Nugent, Harry Percy Forbes
Otto, Pius Samuel Joseph
Payzant, Leard Dawson
Pearce, William
Powers, William Thompson
Putnam, Hartwell Nugent
Rogers, Benjamin
Rogers, William Keir
Shiels, James
Siderski, Louis
Sim, Edward Wyatt Worrell
Smith, Charles William
Smith, Reid
Smith, Roy Judson
Stewart, William Snodgrass
Strong, Percy Troop
Thompson, Samuel Sterling
Torey, Clifford Louis
Tuff, Stanley Edward
Vickery, Edgar Jenkins
Warren, Frank Kingston
Wood, Reginald Henry
Zwicker, Freeman Henry

KT. K—H., 30°

Brailsford, John Archibald
Dyer, Arthur Fredk.
Gordon, George Percy
Lawrence, Samuel Hayes
McDougald, Cecil B.

S. P. R. C., 18°

Andrews, Herbert
Baird, David Munro
Bates, Percy Samuel Davis
Bickerton, Geo. Wilson
Bishop, Wm. Ed. Gladstone
Blois, Ernest Hubert
Bowser, Garfield Guy
Brownhill, Harold
Davis, Arthur James
Cameron, Hugh William
Cameron, William Owen
Carruthers, Thomas Dawson"
Charlton, Joseph John Lyness
Clark, James
Cowan, Henry Earle
Cox, Otis Stanley
Davis, Arthur James
Dickie, Frederick Warren
Dowden, Charles Edwin
Drummond, Alex. Irvine
Ernst, Edward Albert
Ernst, Selwyn Abraham
Foster, John Noble
Fraser, Edward C.
Freeman, Joshua Reginald
Hackenley, John
Haddock, Edwin Bayard
Holder, George Hunter
Hulburt, John
Hunter, John Kempton
Hyndman, Alex. William
Isnor, Gordon Benj.
Jensen, Emanuel
Kane, William Lester
Kemp, George Francis
Kirk, Harry Ernest
Lithgow, James Crichton
Llwyd, D.D., John Plummer D.
MacAloney, Chas. Wm.
MacAloney, John
MacDonald, Alex. Charlton
Macdonald, Angus William
Macdonald, Donald John
MacDonald, William Garfield
Macdougall, Archibald John
McCarthy, Clarence Wilbert
McKenna, James
Miller, McIntosh
Mitchell, Burnham Lord
Moffatt, Charles Wallace
Monaghan, Charles Victor
Mowbray, John Arthur C.
Muirhead, William Harry
Nye, Carleton Savery
Opie, Hugh Campbell
Oxley, Fredk. Beresford
Paton, James B.
Phinney, Horton Wheelock
Porter, Brenton Fenwick
Prescott, Chas. Albert
Shepherd, Alfred
Stensrud, Oscar Percy
Sturmy, Frederick Osborne
Webster, John Edward
Wilson, Horace
Winfield, Wilfred Arthur
Winter, Ronald
Wright, George Smith

G. E. P. S. M., 14°

Bains, Joseph Paul
Barnstead, Fredk. Browne
Barnstead, William Ottis
Brydon, James
Burgoyne, Frederick Stannage
Burns, Arthur Silver
Campbell, Duncan

Codner, James Hamilton
Congdon, Richard Weldon
Cook, William Johnstone
Croft, Ainley Thompson
Crooks, Cecil McGregor
Curry, Harry Hall
Dewar, James Edwin
Dodge, James Maynard
Ellis, Alvin E.
Ernst, Arthur Lawrence
Fenton, Thomas
Forster, Cyril
Franklin, Joseph Mitchel
Fraser, Martin Luther
Ganter, Harry Linwood
Harrison, John Leadley
Hayes, James Bertram
Kane, Arthur Lester Allan
Kirkpatrick, Hartley William
Lane, Fredk. Arthur
MacAulay, M.D., Murdoch A.
MacInnes, William Rufus
MacKay, Robert Hugh
MacKeen, John Crerar
McCulloch, Hy. Byron Schaffer
McDowell, Charles Schofield
McHardy, Alexander
McLarren, Allan Fraser
McLean, Jas. Alex. Norman
Marshall, Leo
Mechin, Archibald Poucher
Millie, Alex. Campbell
Miller, Eric Leslie
Mitchener, Harry Leonce
Morrow, Elvert Victor
Munro, William Hamilton
Murdock, Horatio Ward
Newcombe, Harry Douglas
Notting, Joseph Harris
Palfrey, Frank Tupper
Pittman, William
Roberts, Percy
Roland, John Wilson
Roper, Henry Seaman
Scott, Sydney Victor
Semple, Howard Mitchell
Silver, Louis Edward
Simson, Harold Shannon
Sircom, George Churchill
Theakston, Henry S.
Thompson, Raymond Luce
Threthewey, Wm. Alexander
Townshend, Herbert Oliver
Vaughan, William Richard
Vincent, Earl Johnston
Wier, Henry Vincent.
Williamson, Harold Hoyt

PRINCE EDWARD ISLAND

VALLEY OF CHARLOTTETOWN

Albert Edward Lodge of Perfection

S. P. R. S., 32°

Houston, William Alex.
Inman, K.C., George Strong
MacKay, Alex. Sterling
McKinnon, Lauchlan M.
Rogers, Benjamin
Rogers, William Keir
Stewart, Wm. Snodgrass
Weeks, Wm. Arthur

Kt. K—H., 30°

Wellner, William Thomas

S. P. R. C., 18°

Carruthers, Thomas Dawson
Hyndman, Alex. William
Lefurgey, Alfred Alex.
Macdonald, Wm. Garfield
McCallum, George Haviland
Manson, Edward W.
Messervey, John A.
Tanton, M.D., Edwin T.

G. E. P. S. M., 14°

Bell, Morley Myers
Bradshaw, Melville Lawson
Brennan, Arthur Roland
Cameron, Arthur Garfield
Carvell, Frederick Parker
Drake, William John
Dunn, Charles Tupper
Ellis, Reginald Evans
Fulton, Robert Gilpin
Garden, Robert Angus
Inman, Thos. Herbert E.
McKie, James F.
Mackelvie, Robert Scott
Martin, Kenneth John
Morris, Frederick Morley
Murley, James Merrill
Nicholson, John McLean
Palmer, Chester
Prowse, Benjamin Charles
Reid, Arthur Bradford
Shaw, Herbert Harold
Taylor, John Fredk.
Tidmarsh, William Francis

VALLEY OF WINNIPEG

Manitoba Consistory
Bethesda Chapter of Rose Croix
Winnipeg Lodge of Perfection

S. G. I. G., 33°

Mackay, Hugh A.
Bell, Charles Napier
Swinford, Herbert
Webb, T. Harry
Miller, Jabez

HON. INS.-GEN., 33°

McMillan, K.C.M.G., Sir D. H.
Persse, John Thomas B.
Ovas, James Alexander
Bragg, Geo. Thomas
Morgan, Frank McDonald
Scroggie, James
Symes, Fred
Walker, Edward Maxwell
Webb, John Taylor
McCauley, James
Kellett, Percy Edgar
Jackson, George Nelson
Chapman, Arthur William
Gordon, William Masey
McGillivray, Archibald
Fenwick, William
Mackie, James
Knutson, Axel Herbert
Russell, John Hamilton Gordon
Burton, Stewart Coulter
Crandon, Charles Howland

S. P. R. S., 32°

Acheson, Thomas Ferguson
Agnew, Harry Maxwell
Aird, John
Aldinger, Albert Henry
Aldridge, Henry
Anderson, Richard
Anderson, Herbert James
Anderson, Thomas
Anderson, William Augustus
Anderson, John Hawkins
Andrews, Clifford Benson
Archibald, Willis Samuel
Argue, Robert Fletcher
Armstrong, Adam
Atkinson, Charles Jacob
Bailey, Norman Samuel
Baird, Charles Andrew
Baker, Lewis Roscoe
Bamford, Chas. Harry Sidney
Bannerman, Archibald Jas.
Bannantyne, David
Banning, Roscoe Earl
Barnwell, Richard Grant
Barnes, Howard William
Barrett, George William
Bartlett, Archibald Howard
Bazen, William
Beason, Thomas Gordon
Bedgood, George Clemens
Bell, Henry Winslow
Belbeck, Albert Alex.
Bevan, Arthur Hugh
Bingham, Robert Francis
Birchard, Peter Walls
Birt, Charles Frederick
Birt, Jesse John Murray
Birt, William Chandler
Black, William
Blackett, J. St. Clair
Boxall, John Frederick
Boyd, William
Bramwell, William Gardner
Braund, Percy Francis
Bremner, John Edgar
Broder, Merritt Gordon
Brown, Douglas L.
Brown, James Brunless
Brown, John Douglas
Brown, Samuel William
Brown, William Bainbridge
Brydon, William
Buchanan, John Ernest
Buchan, Alexander
Buchan, Humphrey Ewing
Burgess, Alexander
Burns, William Herbert
Calder, Newman Fletcher
Calhoun, Alexander
Cameron, Herbert Thomas
Campbell, Clayton Burke
Campbell, John McAlpine
Campbell, Stuart Munro
Campbell, Gilbert Ernest
Campbell, Archibald Forbes
Cameron, Duncan
Cann, Maurice Dunn
Carman, Harry Albert
Carmichael, Norman Caven

Carr, William
Chambers, William
Chisholm, Colin Campbell
Chisholm, Rev. Andrew
Christie, Peter Campbell
Clemens, John
Cole, Charles Edgar
Connell, Thomas Alfred
Corrie, John Thomas
Cowan, Andrew George
Cox, Frederick John Charles
Cran, John William
Crawford, Frank G.
Crawford, William
Creighton, William
Crichton, Wm. Madeley
Cross, Frederick John
Cross, William Wardell
Crowe, James Alex.
Cunningham, Charles Andrew
Curtis, Lucius Kenmure
Curry, Benjamin John
Dart, John Franklin
Davidson, David Lindsay
Davidson, Wm. Hamilton
Davies, James Gibbs
Deakin, Henry Lawrence
Denholm, John
DeWolfe, James Albert
Dingle, Guy Vivian
Dinnen, Norman J. K.
Dixon, Edward Addams
Dobbs, Arthur Marion
Dodds, William John
Doherty, Ronald Dickson
Douglass, Johnston
Douglas, William
Downey, George Wesley
Dudley, James Elmer
Dunlop, William Hamil
Dunn, Thomas Robert
Dwinnell, Lewis George
Earle, George Thomas
Easterbrook, William James
Eeles, Richard George
Evans, William Watson
Ferguson, Donald Alex.
Ferguson, George William
Fields, Clarence C.
Fieldsted, Eggert, S.
Fingland, Wm.
Fisher, Walden Samuel
Fletcher, M.D., Robert Donald
Flint, Charles
Fogg, Walter Hamilton
Ford, Frederick
Forslund, John Englebert
Fowler, Harry Frank
Fraser, John Russell
Gammon, Marshall John
Gardner, Arthur Bertram
Garland, Walter Edward
Gentzel, Adolph E.
Gibb, John
Gibben, Will
Gibby, James
Girvin, John Alexander
Gledhill, Albert Fischer
Gordon, John
Gorham, Henry Gordon
Graham, Colwell Esson
Graham, William Paul
Grant, John Robert
Grieve, William Roxborough
Grisdale, Robt. Chaplin
Groff, Samuel Frederick
Guy, Robert Dunbar
Guy, George Lorne
Hainsworth, Charles Russum
Hall, Elmer Ellsworth
Hall, Leslie James
Hall, William Walter
Hallett, Wm. Herbert
Ham, Arthur Egbert
Hamilton, Fred Chas.
Hamlin, Robert Henry
Hammill, Richard Erle
Hanes, Duncan Arthur
Hancox, Fred Ellingham
Harrison, James Ernest
Harvey, Reginald Raymond
Hatcher, Albert James
Hedin, Edward Richard
Henderson, Wathen Board
Herbison, William
Hickman, James Thomas
Hickson, Robert Suttle
Hill, George
Hill, John Delmer
Hilliard, Wm. Aylsworth
Hobbs, James Lewis
Hodgins, Eli
Holtman, John August
Homuth, Ezra Blake
Horn, Henry Louis
Horn, John West
Horne, James Martin
Hossack, John Gilbert
Howard, Theodore Ed. Pollard
Howden, Gordon Thompson
Humphries, Fred Upton
Hunt, Theodore Alex.
Hurst, William
Hutchings, Elisha Frederick

Irish, William Frederick
Irvine, Love Stewart
Irwin, Frederick John
Jack, James Brownlee
Johnson, John Andrew
Johnson, Kenneth Malcolm
Johnson, William
Johnston, William
Johnston, Arthur Eaton
Johnston, Ernest Edward
Johnston, William
Jukes, Earle Launceleot
Jupp, Henry Charles
Kealy, Oswald William
Keene, Harold
Kenning, Wm. Henry Gibson
Keys, John Frederick
Kerr, Charles Davidson
Kerr, Hugh Murdock
Kerr, Robert
Kirk, Robert James
Knight, Overton Bruce
Knox, Richard R.
Lambert, Richard Joshua
Landon, Charles Sydney Clapp
Langille, Charles Stuart
Larcombe, Reginald Fredk.
Latter, Harold Percy
Lawrence, William David
Lawson, Harry Rhymer
Lehmann, Julius Edward
Leitch, Randolph Norman
Leonard, Joseph Hamilton
Lewis, Robert Percy
Lock, Albert Scott
Logan, Wm. James B.
Lindsay, Chas. Cameron
Little, Alexander
Macdonald, Selkirk Mackay
MacEwing, James 'S'.
MacKenzie, Colin
MacKenzie, Hugh
Mackie, William Alexander
MacLean, Alex. Percival
MacLean, Fred. And. Wm.
MacLean, Malcolm
MacLachlan, Harold Newton
MacPherson, Robert James
MacTaggart, Neil Beith
McCartney, William
McCulloch, John Alex.
McCullough, William
McDonald, Angus Hutchison
McDonald, John Duncan
McDiarmid, James
McFadyen, Alfred Garfield
McGaw, William Ernest
McIntyre, Alexander
McIntyre, Neil Fowler
McKay, Robert
McKay, William Angus
McKinley, James Duncan
McKinney, Frank James
McLaughlin, Joseph Clarke
McLean, Daniel
McLean, Edward Wilson
McLean, Hector
McLean, Robert John
McLellan, William
McLeod, George
McMeans, Lendrum
McPherson, William Harvey
McRae, John
McRoberts, John
Mahood, John McClelland
Major, William James
Malden, Claude Albert
Marley, William Samuel
Marshall, Mathew John
Mathews, Herbert F.
Mann, Aaron Blake
Miller, Hermann Emery
Miller, Norman Edward
Millman, Hartley McKinley
Mills, Joseph
Mitchell, Albert James
Mitchell, Frank Henry
Milton, William Ryde
Modeland, Harold Newton
Moffatt, Andrew
Moffatt, Alexander
Moffatt, Thomas Henry
Moffatt, Fredk. James
Montgomery, Charles Barton
Mooney, John A.
Mooney, John Price
Moore, Charles Pelham
Morrison, John Francis
Morrison, Donald
Morrison, Donald John
Morrison, Kenneth Allan
Moulden, Harry Fredk.
Mowat, John Sinclair
Mundell, William James
Munro, George
Nalder, Reginald A.
Neill, Norman Henry
Nicol, William Gavin
Nicholas, John Samuel
Noble, Godfrey Bates
Norton, John Frederick
Nott, Herbert Arthur
Oatridge, Reuben George
Orr, Philip H.

Ovas, James MacDonald
Over, Walter Percy
Palk, Lawrence Fredk. Betts
Parker, Edwin Godfrey
Parker, Elbridge Doby
Parker, Ernest Seaforth
Parkinson, George Vivian Douglas
Parrish, William Linton
Parrott, John Ellsworth
Partridge, Edward A.
Patterson, Herbert
Payne, James Andrew
Payne, Ernest Manuel
Perry, James
Peace, William Thomas
Philp, Cecil Bray
Pinfold, Reginald Marchant
Pope, William
Pottruff, John Allan
Power, Thomas Minogue
Prittie, Edgar James
Purvis, Robert Alex.
Ramsay, Robert Stewart
Rattray, John Grant
Reade, Hubert Thomas
Reid, John Young
Reneker, William Turner
Rice, John Moffatt
Rigg, Athelstan Vincent P.
Ritchie, Reginald Lee
Roberts, Arthur John
Robertson, Roy Charles
Robison, Herbert Edward
Rogers, Harold Stephen
Rogers, Walter Percival
Rose, William Eldon
Ross, David George Taschereau
Ross, Earl Augustus Kent
Ross, James Forbes
Ross, Thomas Daniel
Rowland, Ralph Stutt
Rowlands, Arthur Ernest
Rumford, Luther Judge
Rugg, Ed. William
Russell, Colin
Russell, William
Sanburn, William George
Sanders, Edward Milton
Sayer, Charles Richard
Schwalm, Daniel
Scott, Douglas John
Scott, Edward Gregory
Scott, Victor Lloyd
Sellers, Henry Eugene
Shenton, William
Shipman, Fred Thomas
Shaw, Frank Aspland
Simpson, Stuart Alex.
Slasor, Henry
Smith, Charles Alfred
Smith, Ernest John
Smith, George Henry
Smith, Harry Harvey
Smith, Henry John
Smith, John Newell
Smith, William Robert
Spearin, Charles Hartwell
Spooner, Frederick Ethelbert
Spooner, Charles Nathaniel
Spooner, John Henry
Steele, David Earl
Steventon, Alfred Harry
Stewart, Duncan Daniel
Stewart, John Wm. W.
Stewart, Robert William
Stuart, James Fraser
Stuart, Walter
Stuart, William Roy
Taylor, David Henderson
Taylor, Wm. Franklin
Thompson, Frank Belmore
Thompson, Hugh Blair
Thompson, H. Robt. McIntosh
Thomson, Alexander
Thomson, Henry Wadsworth
Thomson, John
Thomson, James Crawford
Thomson, John F.
Thomson, William Forsyth
Thomson, Wm. Davidson
Tjaden, Jacob Heilen
Tudge, Thomas Richard
Vernon, John Edward
Villardson, John
Waldron, Thos. Leslie
Walker, Aaron
Walker, Geoffrey Henry
Walker, Raymond
Wallace, James Bright
Walters, Fred
Ward, Edward Silas
Ward, Robert Campbell
Warner, Arthur Edwin Moor
Warren, William Robert
Watt, Walter Langmuir
Weagant, Charles Herbert
Weston, Henry James
White, George Gordon
White, William Percival
White, James Johnson
Whitehead, Ernest Christie
Whitehead, Joseph Blythe
Whitmore, Frank

Whyard, Wm. Geo. Herbert
Whyte, Samuel Hugh
Wilkinson, William Henry
Williams, William Swancoat
Wildman, John Edward Alfred
Wilson, George
Wilson, Allan Caldwell
Wilson, James Clarence
Wilson, Samuel
Wither, William Andrew
Wise, Henry Ambrose
Woodside, George Alex.
Wright, William Ernest
Yorston, James Alfred

INSP. INQ. COM., 31°

Chowen, Kenneth
McLean, Burton

K.T. K—H 30°

Attwood, Charles Hartley
MacKenzie, Colin
McMillan, John
Mills, Robert John
Peacock, Ira Tennant
Ross, James Innes
Smith, Thomas John
Taylor, Fawcett Gowler
Wilkinson, Joseph B.

27°

Broadman, Edmund James
Brock, Clifford Wallace

S. P. R. C., 18°

Adams, Charles Marlow
Anderson, Wm. Kennedy
Argue, Andrew Starrat
Armit, John George L. LeM.
Beck, Arthur
Bell, Christr. Hy. Chandlor
Bell, Francis Nevill
Bingeman, Milton Hallman
Borrowman, Leroy Franklin
Brown, James Burnless
Brown, Bartley
Burton, Walter Winteringham
Cameron, Hubert James
Campbell, George
Campbell, Robert Joseph
Carscadden, Thomas Francis
Carter, James Bloomer
Cartwright, Albert Nathaniel
Charge, Wilfred Kendall
Congdon, Arthur
Dagg, James G.
Darracott, Wm. Henry Lewis
Davis, William Edward
Deacon, Edgar Allan
Dickson, John
Dingwall, Donald Waverley
Dow, Samuel Reid
Dowler, William Johnstone
Dowse, Francis Robert
Duffin, Earle Calder
Elder, David Carl
Elliott, Donald George
Elliott, James Henry
Elliott, Lorne John
English, Thos. Frederick
Feavearyear, George
Finnie, Alexander
Fisher, William K. C.
Folliott, William Charles
Fowler, Harry Frank
Fowler, John
Fraser, John Russell
Geddes, Charles Richardson
Gifford, Chas. Henry Fuller
Gilhuly, Richard Henry
Gordon, James H. S. G.
Gordon, James Logan
Goulding, Thomas Waldemar
Grant, Donald John
Greene, Joseph Harold
Guest, Spencer Cox
Hannah, Howard Eldon
Houston, George Hamilton
Hooper, Thomas Henry
Huntley, Herbert Wellington
Innes, Hugh Allison
Irish, Mont Zel
Jefferies, William Owen
Jones, Stanley Neville Kennedy
Kennedy, Frederick Charles
Laing, Kenneth Stewart
Lawrence, John Hilton C.
Laycock, Burton
Leech, Ernest Tennyson
Lloyd, Fredk. Luttley
Lyons, Lochlan Wilson
Maclagan, John
MacLachlan, Daniel Campbell
MacLennan, Kenneth Fisher
McCallum, Alexander
McFarland, John Irwine
McMillan, Ritchie Alex.
McNab, Thomas Creighton
McPherson, Alex. Nugent
McQuaig, Roderick
Mann, Daniel
Martin, John
Matheson, Rev. Samuel P.
Mitchell, John Horne

Modeland, Harold Newton
Montgomery, John Robinson
Moore, John James
Murdoch, Donald Herbert
Murphy, Charles Clarence
Nelles, Stephen Bell
Norman, Victor Orlando
Ostrosser, Dwight
Ovas, Colin Alexander
Pace, Frederick William
Page, Frederick Robert
Parker, Arthur Evans
Parker, Benjamin Cronyn
Parrish, Fredk. William
Parton, John
Pascoe, Harry
Peace, James Henry
Pentland, Wilbert Ferguson
Redfern, Harry Fredk.
Reilly, Wellington Howard
Restall, Sidney Albert
Roberts, Richard Alan
Robinson, William Andrew
Rowland, Arthur Ernest
Rutherford, David Watson
Sanders, Edward Milton
Saults, William Reid
Simpson, Frank George
Sinclair, William Murray
Slater, William
Smith, Charles Alfred
Smith, John Stanley Acre
Smith, Gilbert Henry
Spearman, Thomas William
Steinhoff, Louis
Stevens, William James
Strachan, Harry
Struthers, Edmond Amos
Sugden, John Leslie
Susans, Alex. William
Tackaberry, George Edwin
Thompson, Hugh Blair
Tripp, William Reynolds
Umphrey, Frank Elsford
White, John
Whiteford, William Taylor
Whitehead, Joseph Garfield
Wilkinson, Davies Milton
Williams, Halldon
Williamson, Matthew Reid
Wilson, John Denby
Wilson, Thomas Todd
Wilson, William James
Woods, Thomas Albert
Wylie, John
Young, Alex Arthur
Young, Chas. Alex.
Young, Richard Hunter

G. E. P. S. M., 14°

Affleck, John
Agnew, James Cecil
Andrew, Archibald Charles
Appleby, Orange Wm. Oswald
Appleton, John
Archibald, Fred
Arnett, Thomas Lewis
Atcheson, Charles James
Bartholomew, Samuel
Bartlett, Cameron
Bennest, Edwin Henry
Beresford, Herbert Grahame
Birbeck, Joseph Nelson
Birkett, Allan
Birkett, Charles
Black, James Thompson
Black, Norman John
Boulton, Albert Stephen
Borrowman, Leroy Franklin
Bown, John Campbell Ferrie
Boyd, John Franklin
Boyle, Alex. Robert Mills
Brett, Dr. Robert George
Brooke, Charles
Browne, Ernest William
Brownell, Frank Wilbur
Bruce, James Kidd
Bulman, Thomas
Bunn, Thomas William George
Burton, Hubert Duncan
Burton, Walter Wyndham
Burton, William Alexander
Burritt, Royal
Calder, James Alexander
Cameron, James Allan
Campbell, A. McT.
Campbell, Harry Douglas Hay
Carmichael, Angus
Carson, Andrew
Castle, Frederick John
Cherry, Herbert Meade
Clubb, Walter James
Coffin, James Frederick
Coke, Chauncey Eugene
Cole, Charles Edgar
Coleman, Dalton Harry
Cope, Eustace Herbert
Corbett, Thos. Richardson
Corbould, Charles Durie
Cushman, Cecil Jehial
Dack, Norman Wm. Bolster
Davidson, David Lindsay
Davison, Thomas William
Denner, Joseph Frank

Durrant, Arthur Edward James
Eager, Albert Henry
Eagles, Arthur Howard
Edwards, Heman Percival
Edwards, William James
Evans, Albert Edward
Ezard, Arthur Russell
Farnsworth, William
Fenton, John Weston
Fenwick, Francis Bowes
Ferguson, William
Fingland, William
Fletcher, Reginald Sherman
Foster, S.
Foot, John James
Forbes, Thomas Chisholm
Francis, Hedley Eaton
Gaddes, William Henry
Galbraith, George Craig
Garratt, Edward A.
Gillespie, Robert Alexander
Glover, Walter Herbert
Graham, Charles Ambrose
Goulding, Rev. Wm. Arthur
Goulter, Herbert Hanks
Gourley, Robert John
Greenway, Edward Thornton
Grieve, Walter
Griffin, James Young
Graham, William Creighton
Hall, Matthew
Halladay, Benjamin Blake
Hamilton, Frederick Charles
Hammond, Alfred John
Hamill, Archie Lloyd
Hanna, J. T.
Harper, William James
Harris, Robert Harold
Hawker, C. A.
Head, Cyril Clayton Howard
Helliwell, Wallace Lassalle
Hickman, James Thomas
Hicks, William George
Hill, Charles Arthur
Hollands, C. J.
Howson, Elisha Edgar
Hurst, Reuben Levi
Jackson, Niven Mowry
Jacob, Robert
Jones, Maurice
Jones, Thomas W.
Kennedy, David Porteous
Kennedy, Jack Allen
Kennedy, William Walker
Kimball, James Wilkinson
Kyle, William G.
Lambert, Archibald Naylor
Lane, John
Lang, Sydney Edward
Larsen, Charles Neil
Lawson, James Lacastle
Leckie, David Garnet
Leckie, Robert Andrew
Leonard, Alexander Robert
Lightfoot, James
Lofthouse, David Sinclair
Lowe, Alexander
Lys, Charles Robert
Macdonald, Alex. Duncan
MacKay, David
MacKenzie, John Alexander
MacKenzie, Ralph Erskine
Mackintosh, Alex. Hill
MacVicar, George Duncan
Macleod, Daniel McBeth
MacNab, William James
McDonald, John Archibald
McDougall, Franklin
McFadden, John James
McFetridge, Alexander C.
McIlveen, William
McKay, Charles
McKenzie, Duncan Stewart
McKinnon, Peter Duncan
McLaren, William
McLean, Wilson Edward
McLellan, James David
McMillan, Daniel
McNabb, Thomas
McTavish, Robert A.
Maguire, David Allen
Malden, Claude Albert
Mason, Allen Frank
Martin, Henry David
Mathieson, Robert Fraser
Menzies, John Sinclair
Millar, Thomas James
Mills, David Keith
Milne, George Alex.
Moffatt, Frederick James
Montcrieff, Robert
More, Andrew
Morley, Robert McConnel
Morrison, Robert Purves
Morrison, Donald
Morrow, Rupert George
Mott, Ezra Arthur
Mottershead, Frank
Mowat, William
Munro, William Ewart
Munro, William Irwin
Murray, George Coupar
Nairn, John
Nairn, William

Owens, John Peter
Parker, Joseph Blackett
Patton, Robert John
Perrie, Alex. James
Phillips, Edward Stairs
Plummer, Chalmers Cameron
Pollard, Oliver Herman
Porter, Garnet Clay
Preston, Robert Andrew
Pugh, Henry James
Quinn, Joseph William
Raymond, William Samuel
Reece, James
Reynolds, William
Riley, Robert Thomas
Roberts, David Norman Shuttleworth
Robinson, Harold Edgar
Robinson, Homer Smiley
Roper, William
Ross, Bruce Adamson
Ross, Thomas
Scambler, James Thomas
Scott, Charles McAgy
Scott, Philip Bruce
Shackell, Herbert Kendall
Sharp, Albert Ernest
Sharp, Thomas
Simpson, M.D., Robert M.
Simpson, Francis
Smith, Benj. Bellingsley
Smith, Edgar Hill
Smith, George
Smith, Russell Douglas
Starmer, Harry Bailie
Steele, Charles William
Steele, John Beumont
Stewart, Alexander
Stuart, Alfred Peter
Suttie, James Malcolm
Smye, George
Tease, Samuel Hamilton
Tennant, Ernest Robert
Thomas, Tom
Thompson, W. E.
Tidmus, Rene
Toole, John Edward
Truman, Colborne Manson
Vanstone, Albert Rufus
Waldon, Chas. Denchfield
Wankling, Alfred Maurice
Welch, Thomas
Whiteside, Orton E. S.
Wilkinson, Robert
Williams, Robert
Wilson, Thomas Edmunds
Woodside, George Alex.
Wright, Weston Wilmot

13°

Austin, William Harstone

VALLEY OF BRANDON

Brand Chapter of Rose Croix

Brandon Lodge of Perfection

CONSISTORY MEMBERS

Webster, Alfred F.
Brammell, William Gardner
Campbell, Archibald Forbes
Earle, George Thomas
Eaton, Ernest Scott
Fenwick, William
Fergusson, George William
Gammon, Marshall John
Gordon, William M.
Hatcher, Albert James
Kerr, Hugh Murdock
Miller, Jabez
Spearin, Charles Hartwell
Taylor, David, Henderson
Webb, T. Harry
Whitehead, Ernest Christie
Wright, Fergus John

S. P. R. C. 18°

Aitchison, Hugh James
Allan, John
Black, Robert James
Brotherhood, Rowland H.
Butler, George William
Cooke, Ernest Frederick
Cope, John William
Courtice, Fredk. Clayton
Crawford, George Nicklin
Crawford, Howard Leslie
Cross, Robert Henry
Day, Arthur John
Dorrett, Sidney George
Elliott, William James
Evans, John Robert Charles
Ferrier, George
Forbes, Robert Kinraid
Fortune, Robert
Fritz, William Reginald
Gerry, John George
Gibson, Wallace Robert
Hannah, Howard Eldon
Harrup, George William
Howard, Ernest
Hunt, Edward Victor
Hurst, Albert Reginald
Hurst, Fredk. William
Kerr, Nettleton Whitley
Knapp, Erwin
Lissaman, Frank Cecil
Macdonald, John Matheson
McGuinness, William Fredk.
McKinstry, Ernest
Meadows, Charles John
Meadows, Harry Fredk.
Mitchell, James Stuart
Prugh, William Albert
Purdie, Frank Kidd
Riddell, John Carberry
Sanders, William John
Smith, David,
Stone, Charles Gerald
Strachan, Cecil Leslie
Tackaberry, George Edwin
Weekes, Frank Whitford
Wright, William Lewis

15°

Harwood, Percival James

G. E. P. S. M., 14°

Ansley, Lawson Emerson
Balsdon, Lewis Edwin
Baldock, John Willmott
Baynton, Robert Elmer
Bedford, Harold Bolton
Bolton, Edward
Booth, Charles Harry
Broatch, James Wallace
Bullock, William Clyde
Davidson, George Alex.
Davies, Alfred Dale
Duncan, Bruce Vincent
Duncan, Peter Cuthbert
Fenwick, Thomas Percival
Ferrier, George
Fershaw, John
Gilbert, Basil Elijah
Harden, William David
Hetherington, Evelyn Guy
Hicks, Wilfred Herbert
Hopkin, John Thomas
Hurd, William Burton
Leitch, Peter McNab

McCreary, William Wallace
McRae, John Robert Young
Marshall, David
Martin, Charles John
Moffatt, Lindsay Clifford
Naylor, Robert Clarence
Oke, Charles
Ostrander, Harry Sells
Palmer, John Burgess
Patterson, George
Peters, Wilfred Seymour
Richards, Cyril Fuller
Rife, Willard Eriven
Ross, Oscar Stanley
Shankland, Arthur Norman
Shippam, Ralph Frederic
Shook, Harold Wilfred
Smiley, John James
Torrance, Charles William
Tucker, James Henry
Turner, Horace George
Watson, Charles Fredk.
Williams, Henry Lambert
Young, Fredk. Henry

4°

Arbuckle, Robert Henry

VALLEY OF VANCOUVER

British Columbia Consistory
Vancouver Chapter of Rose Croix
Vancouver Lodge of Perfection

S. G. I. G., 33°

Bell, Charles Napier
Miller, Joseph Elwood
Seymour, Joseph Richard

HON. INSP. GEN., 33°

Brett, Robert Emmett
Burd, Francis James
Burns, William
Ditmars, William Carey
Goodman, Alfred Edwin
Laidlaw, John Edward
Rudd, John McIllween
Watson, Harry Holgate
Robertson, David
Atkins, John Milner

S. P. R. S., 32°

Allan, Alexander Sinclair
Alston, Charles Frederick
Andison, John George
Andrew, Frederick William
Arnott, Robin A.
Arthur, James Ross
Atkinson, James Robert
Baillie, George
Baird, Robert
Banfield, John Joseph
Barron, Sydney Bellingham
Beck, James Edward
Begg, Frank Ross
Bezeau, Frank Gustave J.
Billings, John Thomas
Black, Donald Alexander
Boak, Eric Wellesley
Booth, John Howard
Borden, Lorris Elijah
Botterell, Thomas
Bowser, William John
Brenchley, Arthur
Bridgman, Edward Henry
Brison, David George
Brown, James Eugene
Bruce, Cosmo
Brydone-Jack, William Disbrow
Buckley, Frank Llewellyn
Burke, William Wellmar
Burns, Ronald Richard
Buscombe, Frederick
Caldwell, William Harvey
Cameron, George Frederick
Campbell, Daniel Gordon
Campbell, James Albert
Campbell, John Archibald
Campbell, M.D., Ivan Glen
Carson, John Henry
Carwardine, James
Casselman, Vestor E. D.
Castle, Frederic John
Chambers, Edward Scott
Chrisman, Frederick Arthur
Clark, Guy Oliver
Clark, John Robin
Clark, Roy Earl
Clements, George Herbert
Cleveland, Ernest Albert
Coldwell, Reginald LaTrobe
Collier, Herbert Walter
Cornell, Albert Charles
Creech, Robert Albert
Creery, Andrew McCreight
Creighton, Douglas
Cunningham, Henry Mortimer
Davidson, James Alexander
Disher, Clarence Edward
Dixon, Thomas Spencer
Downie, William
Duncan, William Wallace
Duncan, William Whitfield
Dunn, Alexander Agnew
Eaton, Ernest Scott
Edge, Aaron William
Effinger, Christian Horace
Ellis, George Henry
Fee, Archibald Henry Vasey
Fee, Trenholm Wesley
Finlay, James
Fowles, Walter
Franklin, Benjamin Clinton
Galloway, Archibald
Gardiner, William
Gibbs, George McIntyre
Gilbert, Trewin George

Giles, Albert Gustavus
Giles, Arthur Clement
Goddard, George Henry
Goulding, Thomas Waldemar
Graham, Charles
Green, Robert Francis
Griffiths, Albert Francis
Gunn, James Grant
Hale, George Perry
Hammitt, Daniel Jackson
Hayward, Ernest Chesney
Henderson, William
Hillier, George
Howard, Charles
Howard, Robert Wesley
Hudson, James William
Hughes, Joseph Henry
Irvine, James Randall
Jackson, John William
Jamieson, Robert Scott
Jones, Emery C.
Jones, William
Kennedy, William
Knox, John Alexander
Knox, John Arthur Milner
Leason, Edward E.
Lees, David Todd
Leeson, Lavell Hall
Leggatt, John Norman
Leiser, Max
Lewthwaite, William Atkinson
Lincoln, Henry George
Lipsett, Edward
Long, George Roy
Lumsden, Frederick James
Lyon, Robert
Martin, Andrew
Michell, Theophilus
Milburn, John Alfred
Miller, John James
Mitchell, Charles Arthur
Morgan, Thomas Charles B.
Morley, Henry Benjamin
Morris, George Henry
Munro, Daniel Albert
Murdoch, Duncan Douglas
Murray, Charles Walter
Murray, Ernest Thompson
Murrin, William George
Macaulay, Charles Hamilton
Macfarlane, James
MacMillan, Lachlan
McClintock, William Fitzgerald
McDiarmid, Donald Archibald
McDonald, Robert
Macduff, Alexander
Macfadyen, John Alexander
McGowan, James Adam
McGuire, George Albert
McKay, Donald McG.
McKay, James Alexander
McKechnie, Robert Edward
McKee, Edgar Hall
McKee, Frank Sumner
McKeen, Stanley Stewart
McKeon, William Joseph
McLeman, Hugh
MacLennan, Frederick
McPherson, James Cluny
Newall, David
Newall, John Brodie
Noble, Andrew
Northey, James Laird
Norton, Thomas William Francis
Nunn, David
Olds, William John
Olson, Oscar
Ostrom, William Dainsbury
Pallen, Robert Lester
Palmer, John Thomas Edward
Parson, Charles Herbert
Paul, John Anderson
Payne, Charles John
Peck, Cyrus Wesley
Peck, Tobias Lane
Perry, Albert George
Perry, Frederick L.
Prescott, John William
Prowd, Cecil Wesley
Prowse, Cecil Oxford
Radcliffe, Charles Ernest
Rae, William
Read, William J.
Reid, John Robert
Rice, Robert Lyons
Rich, Harry Nelson
Richardson, Harold H.
Richardson, Lawford Moray
Robertson, Henry Roy
Ross, Charles
Ross, Charles Alexander
Ross, George
Ross, John
Ross, William
Russell, Finlay Robert McD.
Scott, Robert Alexander
Seldon, George Elliott
Shaw, John
Shore, Leslie
Shortreed, Roy Dawson
Simpson, William Robert
Sinclair, Joseph Horace
Slevin, Edward Lawrence
Smith, Alexander Scott

Smith, David Angus
Smith, Robert
Smith, William A. DeWolf
Smith, William Maxwell
Stefan, John
Stevens, George Alfred
Stevens, Harry Herbert
Stewart, Angus
Strevens, George
Stuart, J. Duff
Swift, Thomas Alfred
Taylor, Edwin David
Taylor, James Norman
Thomas, William
Thompson, Nicholas
Thomson, James W.
Tingley, Frederick Chapman
Weir, Eric Templeton
Weir, George Moir
Welch, Thomas
Wheatley, Frank Roland
Wright, Peter Frank
Wyness, Arthur Keith
Young, John Hadyn

31°

Abernethy, George Gordon
Allan, Oscar Bruce
Anderson, Harold Kier
Brasell, Robert
Calder, William George
Casselman, Kenneth Burritt
Clarkson, William Lee
Coutts, Andrew
Davidson, William Barnett
Deaville, Clarence Bailey
Elder, James Alexander
Grossman, Maxmalet
Gunn, Alex. Donald
Halpin, James H.
Hooper, Baxter
Hopper, William George
Johannson, Arnlief Lawrence
King, Alfred George
Leach, George Edwin
Macdonald, Charles
Manuel, Stuart Menelaus
McLaren, Henry Moncreiff
McLeod, John Alexander
Morton, Morton Woods
Munro, David D.
Oppenheimer, Milton
Ostrosser, Dwight
Rodway, Albert Lorne
Terry, Walter Samuel
Whitelaw, William Albert
Woodland, Harold Elton

S. P. R. C., 18°

Allan, Robert
Anders, Charles Harold
Anderson, Alexander
Anderson, Walter Brown
Austin, Joseph
Baird, Walter Stewart
Ballantyne, Thomas
Barker, Howard
Baxter, Harry Harvey
Begg, Frederick Bruce
Bennett, Allan Edward H.
Bennett, Thomas
Biggins, Frederick
Bonnell, Saul
Brand, Thomas Stuart
Brown, James Leonard
Bullard, Russell Joseph
Burns, Frank Muirhead
Campbell, Charles Foster
Campbell, Donald Wallace
Campbell, Frank Coulter
Campbell, Frederick William
Campbell, James Wolfe
Carlisle, John Howe
Carter, Thomas McGoey
Chowne, Edgar Anskar Sissener
Clazie, James
Clement, George Herbert
Corsan, Douglas
Crombie, Isaac
Cruickshank, Forbes
Cullen, Richard
Daly, Harold Mayne
Davies, William
Dolphin, William Thomas
Duncan, Glanton Gifford
Dunlop, James Robert Veitch
Dwinnell, Lewis George
Elliott, Henry
Fleck, John Gordon
Ford, Richard Samuel
Frost, Carlos Eugene
Gauvreau, Narcisse Belleau
Graham, Thomas
Grahame, Harry M.
Green, Daniel T.
Grindrod, Edmund John
Hannah, John Robert
Harrison, Arthur
Henderson, George Gerrie
Henderson, John Alexander
Hewlings, Frederick Hayes
Hollos, Herbert
Holtby, George Allan
Howard, Arthur E.

Jackson, A. L.
Jamieson, Edgar Archibald
Jardine, John Buckle
Jones, Frederick Middleton
Kennedy, Finlay Farquharson
Kerr, John
Leach, Henry Oswald
Lewis, William
Lightbody, James
Mahoney, Joseph Jackson
Maitland, Royal Lethington
Martin, Vincent Charles
Mather, John Douglas
Maxwell, William
Monro, Alexander Stewart
Moore, William Wellington
Morling, Octavius Josiah
Morrow, Robert Lail
Morse, David Garnet
Motherwell, James Alfred
Munn, Angus
Munn, Lemuel George
Murphy, Edgar Herman
Macdonald, James B. L.
MacKenzie, Harold Edward
McDonald, James Alexander
McDougall, Edwin George
McDuffee, Russell Harrison
McInnes, Allan
McIntosh, William George
McIntyre, Malcolm
McIver, Angus
MacKay, Donald
MacKenzie, Roderick
McLean, Archibald Sinclair
McRae, William
Newbury, Jarvis
Newcomb, Holmes
Nichol, Walter Cameron
Northey, Herbert Lewis
Ogilvie, William Prescott
O'Neill, Charles William
Paddon, William Henry
Pedlow, Wellington LeRoy
Reid, Robie Lewis
Reynolds, Archibald Porter
Ridley, William James
Roaf, John Hamilton
Robinson, Erle E.
Russell, Edward Neville
Sanderson, Thomas
Schofield, James Hargrave
Scott, Norman Henry
Scott, Thomas P.
Scott, William Peers
Shore, Maitland Moodie
Simpson, John English
Small, William Baker
Smith, Daniel Judkins
Smith, George Ernest
Smithson, Hillerie William
Stephenson, David
Stewart, Henry Gordon
Taggart, Charles Henry
Taylor, Herbert William
Thicke, Claude Sydney
Thomson, Edward
Thomson, Walter Edwin
Townley, Fredk. Leighton
Trapp, Thomas Dockrill
Tyre, William
Tyrrell, Arthur Martin
Unsworth, William Preston Clark
Uptegraff, Daniel Smith
Urquhart, Walter Clifford
Vassar, Antoine Winnifred
Vaughan, Leonard
Walker, George Turner
Walker, James Alex.
Webster, William Osborne
Weir, Claude Franklin
Welch, Charles Almeron
West, William Alfred
Wheatley, Edward Augustus
Whyte, Albert
Wilson, Thomas Evered
Wilson, Robert
Wilkie, Octavius Bentley N.
Wood, Herbert Spencer
Yuill, Alexander Claude Roy
Zimmerman, Otto Fisher

15°

Laity, John Raymond

G. E. P. S. M., 14°

Ablowitz, Julius
Abrams, Benjamin S.
Acorn, Dougal A.
Adam, Richmond
Adams, James Clyde
Agnew, William Dean Donald
Alexander, Dalton Green
Armstrong, Edward Lawson
Armstrong, Robert
Barclay, William Bell
Beckett, Alfred
Beley, John Harold
Berkinshaw, Norman William
Biker, William J. E.
Black, James E.
Bone, William
Burch, Percy John

Buscombe, George
Butchart, William
Campion, Joseph W.
Ceperley, Arthur Tracy
Cox, Elwood L.
Cross, Bryan Kendall
Crow, Henry Davis
Cullen, Alfred
Currie, Jarvis William
Dallin, William Cook
Davidson, George Arthur
Dawson, Frederick James
dePencier, Adam Uriah
Derby, George Cleveland
Devitt, William John
Doncaster, Purcell Ely
Douglas, Harold C.
Douglas, Llewellyn
Douglas, William
Dowsley, Samuel Glasgow
Egan, Charles Palmer
Elliott, Kenneth Murray
Elliott, William G.
Ellis, Robert Walter
Falding, Henry Homer
Francis, Roy Bertram
Gifford, John Titus
Goulding, George Cassilis
Griffin, James Young"
Grimmett, Martin Luther
Grover, Frederick J.
Hammitt, Samuel J.
Henderson, Alexander Ernest
Henderson, Andrew
Hodges, Harry Percival
Hogg, Alexander Blake
Hopgood, John Edgar
Howard, Roy
Hughes, Robert William
Hurst, Thomas
Johnson, Sidney Leonard
Jolliffe, Arthur Leigh
Jones, Charles
Kennedy, John Douglas
Lake, Sydney, Arnold
Larson, Andrew Gustavus
Laughlan, Henry Colin
Lawrence, H. H.
Lennard, Walter J. Barrett
Martin, Harry Cecil
Maxwell, Herbert Bowen
Menzies, William
Moncrieff, William Ross
Moore, Frank Homer
Moore, William John
Morrison, Donald
Muir, John Ritchie
McCallum, Calvin Tilton
McEwen, John Wellington
Macfarlane, Alex. Raby
McDougall, Robert McLaren J.
McLennan, Kenneth A.
McLeod, Daniel M.
McMaster, Edward Blake
McMillan, William J.
McNaughton, George Kerr
McNeice, John Higginson
McNeill, Chester Benjamin
McRae, Archibald A.
Nicholson, Francis John
Parson, Henry George
Patterson, Joseph Mortimer
Perry, Fredk. Gordon
Pratt, William Henry
Procter, Arthur P.
Radford, Charles Albert
Read, Thomas Nicholson
Richardson, John F.
Ross, Andrew Allan
Ross, George Fraser
Rostein, Edwin M.
Salt, Arthur Cowper
Skey, Arthur Herbert
Smith, Frank P.
Solly, Herbert Amos
Stark, Robert S.
Steele, Andrew Benjamin
Stewart, Herbert D. R.
Stuart, Seymour Allison
Taylor, Fredk. Wellington
Taylor, L. W.
Taylor, William C.
Thompson, Malcolm
Trawford, Charles John
Tuck, Douglas Campbell
Turner, Reginald Melville
Vaughan, Alfred Shepherd
Wallace, Alfred
Warwick, Karl Percival
Whitley, Archibald Clifton
Williams, Charles Hadyn
Williams, Robert Drape
Winlow, Frederick J. N.
Wright, Frederick H.
Young, Charles Wenver

6°

Adam, William
Bastin, Charles H.
Bisson, Alfred Walter
Gore, Lloyd Ballard
Leiser, Herbert
McLeod, James W. R.
Scott, Laurie J.

5°

Crowe, Henry Davis

VALLEY OF VICTORIA

Victoria Chapter of Rose Croix
Victoria Lodge of Perfection

CONSISTORY MEMBERS

Anderson, Harold Kerr
Baird, Robert
Belbeck, Albert A.
Boak, Eric Wellesley
Bowser, William John
Brett, Robert Emmett
Deaville, Clarence Bailey
Duncan, William Wallace
Duncan, William Whitfield
Griffiths, Albert Francis
Henderson, William
Hill, Charles Plummer
Hudson, James William
Leason, Edward E.
Macfarlane, James
McLean, Laughlan Donald
Miller, Joseph Elwood
Niblock, William Edwin
Peck, Cyrus Wesley
Smith, Robert
Taylor, James Norman
Todd, James Bleakie
Webster, Henry
Welch, Thomas
White, James Johnson

S. P. R. C., 18°

Alder, William James
Allan, Hugh Regd. Wriothesley
Angus, Richard
Anscomb, Herbert
Blakey, Harold Alfred
Bryant, Frank Millwood
Clark, George
Clubb, Walter James
Crease, Lindley
Denham, Clifford Ernest
Dixie, John William
Fatt, Francis Fredk. Wm.
Finland, Elmer Victor
Forde, John Preston
Greig, James
Griggs, Thomas Henry
Hare, Harold Henry
Hawkins, Thomas Cullum
Hayward, Ernest Chesney
Hewlett, Harold Fredk.
Hewlings, Fredk. Hayes
Hodges, Harry Percival
Johnston, William
Lefevre, Bernard Edward
Little, Mathew James
McClure, Samuel
McGugan, Donald
McKeown, Angus
LeMarquand, George
Martin, Vincent Charles
Melville, William
Milne, George Lawson
Muirhead, James McLaren
Munro, John B.
Norman, Henry
Paul, Edward Burness
Phillips, William Thomas
Porter, George Albert
Porter, Henry Augustus
Rippingale, Charles
Roberts, John Vaughan
Robertson, Hermann Melchior
Stewart, John Alex.
Strathern, Alex. William
Tait, James Leonard
Taylor, Philip Ernest
Taylor, Melvin Howard
Tomlin, Edwin
Trevett, Arnold William
Unsworth, Wm. Preston Clark
Walker, Walter Mitchell
Warren, William Chamberlain
White, John Lillie

G. E. P. S. M., 14°

Abell, Percy Collinson
Agar, William Geo. Arthur
Balls, Matthew
Barron, Matthew
Barrowclough, William
Bartholomew, Fredk. William
Barton, Oswald Herbert C.
Beatty, James Harry
Berrill, Ralph
Bland, William Henry
Braidwood, Thomas
Brethour, Wesley Alex.
Brown, Edwin Morley
Bryant, Frank Millwood

Burnett, James Gibb
Calvert, Frank
Cameron, Gordon Arthur
Chrow, John
Clark, John William
Clubb, Walter James
Coton, Horace Herbert
Cumming, Joseph McCombie
Davidson, Donald
Dowell, Arthur
Drake, Samuel James
Field, Harry George
Ford, Allan Benson
Forde, John Preston
Gibson, Hugh
Gillan, Thomas
Greig, James
Gordon, Stanley
Gourley, David Richard
Graham, Mark Wilson
Hartley, John Reginald
Hastings, Hiram Irving
Haugh, Norman Orval
Hetherington, Ernest William
Hoadley, William Ernest
Holden, Fredk. Corsan
Horsey, Edward Noyes
Hudson, Charles
Humber, Henry Andrew
Hurst, Robert James
Irvine, David Telford
Kirkham, Henry Oliver
Lemm, Irving Alfred
Linklater, Peter McKenzie
Lloyd, Marmaduke Bernard
Luney, Walter
McCloy, Alexander
McGugan, Donald
McIntosh, John McLennan
McMullen, John Hugh
McPherson, Thomas
Manson, Alex. Malcolm
Maunsell, Dudley P. Winthrop
Mason, Francis Scott
Mayhew, Robert Wellington
Maynard, George Hammett
Miller, Thomas
Milne, George Lawson
Moffat, Adam Patterson
Muirhead, James McLaren
Munson, John Phineas
Myers, Thomas Rathmell
Napier, Ross
Nicholas, Benj. Charles
Nickerson, Charles
Nivin, Fredk. Cruso
Norman, Henry
Oliphant, John Shaw
Patterson, William Alfred
Paul, Edward Burness
Prentice, Oliver Martin
Riach, Chas. Wm. Anderson
Richardson, George Henry
Rippingdale, Charles
Roberts, John Vaughan
Russell, William
Rutter, Henry Percival
Savage, Hugh Geo. Egioke
Scrivener, Joseph Vincent
Smith, Alfred
Staden, Sydney Arthur
Tait, Ernest Lyall
Taylor, Richard Ratcliffe
Tomlin, Edwin
Walker, Thomas Wm. Henry
Wallace, William Oakes
Walton, Geoffrey Hitzler
Wilson, Alexander
Woodhouse, Walter Leonard

7°

Boyce, William John

VALLEY OF EDMONTON

Alberta Consistory
Mizpah Chapter of Rose Croix
Edmonton Lodge of Perfection

S. G. I. G., 33°

Mackay, Hugh A.
Gibson, K.C.M.G., Sir John M.
Ballard, Wm. H.
Braithwaite, M.D., Ed. A.

HON. INSP.-GEN., 33°

Bragg, George Thomas
Morgan, Frank McDonald
English, Thomas Frederick
Bishop, Edward Thomas
Reid, Horace Philip
Jackson, Niven Mowry
Taylor, Hedley Clarence
Macleod, Murdoch James

S. P. R. S., 32°

Abbot, Percy Whitfield
Adams, Lionel Bransby
Althen, Charles John
Andrew, Harold Clifford
Armstrong, Wm. Chas. Gordon
Bagnall, Edward Hodgins
Barnhouse, Francis
Bell, Harold Wm. Beddie
Black, David Ernest
Blair, Samuel James
Blow, M.D., Thomas Henry
Boon, Charles William
Bowker, George Elwyn
Bowness, Ernest William
Boyd, Stafford David Jos.
Brennen, John Keefer
Brewster, James Irvine
Brock, Lionel Morgan
Brown, Joseph
Browne, John Samuel
Brookbank, John Allen
Butchart, Peter
Caldwell, Samuel Grenville
Cameron, William Lawrence
Campbell, Donald Gavin
Campbell, Alexander Munro
Campbell, Frederick Thomas
Caniff, Bertram Ellis
Carnall, Frederick LaTull
Chapman, Cecil Hugh
Chard, Alfred
Clarke, Edgar John
Clarke, Robert Dickson
Cleave, James
Clements, William Thomas
Collins, James Arthur
Conn, Leighton Carling
Condell, William Newton
Connor, Edward Elliott
Cook, Alfred Benson
Cooper, Fred Bertram
Cope, Eustace Herbert
Corey, Heber Stowell
Corlett, Wilfred Ewen
Coultis, Samuel George
Coward, Samuel Herbert
Craigen, William John
Cross, Charles
Cruickshank, George Edward
Crump, Edgar David James
Cumming, David
Curlette, Edward Blake
Dale, John
Dalgleish, Alex. McLean
Davidson, John Middlemiss
Davidson, John Vair
Davies, Arthur
Decker, Robert Seneca
Davies, Septimus Henry
Douglas, Hy. Ward Beecher
Duncan, James Alexander
Dunlop, Edwin Cameron
Dunn, John Thomas
Dunsford, Fredk. Hurworth
Eaton, John Harvey
Ennismore, Roy Herbert
Esson, Alex. Silver Paterson
Estey, M.D., Alfred Steadman
Evans, Robert
Eversole, Henry Bryant
Farrow, Noel Adair
Ferguson, Robert Binning
Flan, James Robert
Flavin, Bruce
Flavin, Charles Griffin
Flavin, Edward John
Flint, Chauncey Dalrene
Folkins, Aslie Lodge
Forman, William Jasper

Fraser, Donald Therwood
Fulton, William Rose
Garland, Arthur Frank
Garnham, Sheriff Henry
Gibson, George Miller
Gibson, Robt. Somerville
Gilbert, Frank
Gelfillan, William
Glover, Austin William
Graham, Charles Archibald
Graham, George Leslie
Hacker, Harold Hamilton
Hall, George Fulton
Hamilton, Arthur Gladstone
Hansford, William Everett
Hart, William Thomas
Harvey, Robert
Hayes, William Edgar
Henderson, Ernest
Henderson, Robert Mitchell
Henderson, Walter Reid
Henry, William Thomas
Higenbottom, Arthur
Holden, James Bismarck
Holman, George Alfred
Hopkins, Robert
Howard, Leonard Cowell
Hubbard, Sidney Thomas
Hughes, Charles Edward
Hurlburt, Heman Stanley
Hyndman, David William
Inglis, George
Ireland, William
Ironside, Edwin Gardner
Jackson, John Ainslie
Jackson, Joseph Hickman
James, Stanley Edward
Jamieson, Archibald Eldon
Jamieson, William
Jefferson, Rev. Robert
Jeffrey, Joseph William
Jenkins, Henry Marshall
Jennings, George Leslie
Johnson, Clifford Wilson
Johnson, John Edgar
Johnston, Robert James
Jones, Stephen Orville
Keith, John
Kemmis, John Hy. Wm. Shore
Kemp, Fredk. Wesley
Kidd, Clarence Butler
Kirkland, Dalton Archibald
Kiteley, Hiram
Laing, Fred William
Laycock, Samuel Ralph
Layland, Charles John
Lees, Albert
Legg, Herbert
Little, John Oliver
Long, George Eddy
Lowery, James Robert
Lowry, Walter George
Lusted, David Hugh
Lynn, Fredk. William
Macaulay, Donald Archibald
Macaulay, Victor Harold
Macdonald, Elmer Carlyle
MacKenzie, Duncan Stewart
Mackenzie, Kenneth Bruce
McBain, William Wilfred
McCall, Francis Stacey
McClelland, Samuel Herbert
McDonald, John Thomas
McDowell, Franklin Conoly
McDougall, John Alexander
McGarry, Thomas Moore
McIntyre, Mortimer Aylesworth
McKenzie, Donald Bain
McKibbin, Arthur Forsyth
McKinnon, James Angus
McLeod, Chas. Gordon
McManus, David
McManus, Chas. Edward
Maguire, Arthur Williams
Marsh, Joseph Herbert
Martland, John
May, Charles
Meredith, Henry A.
Milne, Frank
Mitchell, Alexander Matheson
Mitchell, Thos. Henry Grant
Monkman, Walter Franklin
Moore, Christie Wilson
Morkerberg, Daniel Joseph
Morris, Henry Campbell
Morris, John William
Morton, Clarence Bergner
Muir, Lorne MacDonald
Munro, Alex. Mortimer
Naylor, Nelson
Neuman, Theodore Paul
Neve, Reginald Everett
Nicholson, John Daniel
Palmer, Wayne Raymond
Patterson, Samuel Fleming
Pearce, Newton
Peel, William Melville
Pemberton, Grant
Peterson, Ernest Enoch
Plows, Charles Arthur
Prust, Talmadge Herbert
Puffer, William Franklin
Rae, John
Rankin, Alexander

Reed, Joseph Henry
Reid, Robert Mills
Riach, George
Rinn, Peter
Ritchie, George Forbes
Robertson, Kenneth Lee
Robie, Henry James
Robinson, Edmund
Robinson, William Thomas
Ross, George Duncan
Rutherford, Ewen Allan W.
Sadler, Leonard Ward
Sawle, Alex. Leonard
Scott, Francis
Shaw, James
Shimmen, James Arthur
Shrubsall, Arthur John
Smith, Allan Rixon
Smith, Daniel Joseph
Smith, Oliver Colville
Smith, Percy Frank
Snadden, William James
Soutter, Alex. Robertson
Stamp, William Henry
Steele, Farmer Hugh
Stewart, Herbert Duncan R.
Stewart, William Fortune
Stirling, William Campbell
Sutherland, Cecil Sidney A.
Taylor, Joatham Bentley
Terrill, Alfred Marmaduke
Tharp, Ernest Stanley
Thompson, Elias Alex.
Thomson, William Kelman
Trawin, Robert Francis
Tremeer, Gilbert
Trickey, Alfred Warren
Tritt, Herman Walter
Turnbull, Thos. McMurray
Urquhart, Walter Clifford
Walford, John Gordon
Walker, James Graham Bryce
Walker, Thomas
Watson, William
Walton, Norman Burdett
Watt, Sidney Gordon
White, William James
Wilson, William Ralph
Woodrow, M.D., James B.
Wright, Victor Wallace
Younge, Joseph Adair
Younge, James Watson

S. P. R. C., 18°

Anderson, Alex. Bourchier
Anderson, Norman Bruce
Armstrong, George Seale
Bown, John Campbell Ferrie
Brown, Duncan
Brown, John Alex. McMurchy
Campbell, Robt. Eldon
Carruthers, Norman Ephraim
Connacher, William Murray
Cooper, Henry Hamilton
Dalton, Gilbert Norwood
Day, Richard Welsted
Dodge, Leonard Ralph
Drewe, John
Dunlop, Anson Wellington
Fraser, Albert Winburn
Frost, Charles Rochester
Garden, Joseph
Gillman, John William
Gordon, Marshall Lynn
Grant, Charles Henry
Griffiths, Thomas Henry
Hayden, Charles Albert
Hicks, William George
Hill, James Wishardt
Holmes, Cecil Ulysses
Hubbell, Charles Henry
Hume, James Robert
Hume, Robert Henry
Johnston, Henry Robert
Johnston, Robert James
Lake, Alberta Addison
Lane, John
Lawrence, John Hilton C.
Little, George Ramsay
Lord, Goldwin Smith
Lowry, Walter George
MacPherson, Fuller Sutherland
McQueen, David George
Mann, John
Mooney, Charles Albert
Morris, Harry Campbell
Morris, Henry George
Pepper, Frank
Reid, David
Reid, John A.
Reynolds, Fredk. Duncan
Riddell, John Carberry
Robinson, Charles Augustus
Scott, George Haddon
Scott, Thomas
Stewart, Herbert D. R.
Strathern, Alex. William
Thomson, Richard Garfield
Trowbridge, Edmund
Wells, Harry Lockhart
Wilkins, Ernest Drummond Hay
Williams, Edmund Jones
Wilson, Frank

G. E. P. S. M., 14°

Allan, Harry
Atkin, G. M.
Archibald, Seymour
Bagley, John E.
Baker, James Davidson
Bowden, Thos. Nicholson
Brett, William Fred
Brown, Frank Gordon
Brown, William Alexander
Burris, Wm. S.
Burnwell, Ernest C.
Campbell, James G.
Campbell, James George
Carstairs, Wm. Fred Wallace
Clark, Edward James
Coles, Lewis Russell
Connelly, Norman Wells
Cornwall, John Leslie
Curtis, Horace, Phelps
Cutten, A. P. H.
Doolan, Edward Frank
Elliott, Knowlson
Empey, Waldo Ford
Evans, Percy Herbert
Fallow, William Allan
Fawcett, Wilmer Munro
Field, Sem Wissler
Fletcher, Thomas Elsten
Francis, Joseph Brisland
Fraser, A. W.
Frost, Bruce
Grierson, Robert Walter
Gilpin, Walter Stanley
Graham, Thorton Andrews
Granger, Robert Norman
Hall, Carman Joseph
Henry, William Addison
Hill, Harry Bruce
Hine, Ashley
Horrocks, Wilford
Hyndman, James D.
Jefferson, Robert
Johnson, Arthur Martin
Kerr, Stanley Chandos S.
Latimer, William Henry
Law, James Charles
Leach, Joseph Forrest
Lindsay, Neville Richard
Low, Alexander Grant
Mackenzie, K. W.
McCormack, James Patton
McCullough, David Louis
McElroy, Verner
McFarland, John Delbert
McLean, Alfred Ernest
McLennan, Andrew Robert
McLeod, George Brown
McLeod, Kenneth Archibald
McMillan, Charles John
McNiven, William Edgar
Madill, Joseph
Marker, Christian Peter
May, George
Metcalfe, George Ramsay
Mercer, Fredk. Sheridan
Moir, John Henry
Morris, Bertram Fenwell
Morrison, John Wm. Geddie
Munro, Alex. Russell
Newcombe, Frederick H.
Patchell, Samuel Stafford
Peck, John Stanley
Perry, Bertwin Leslie
Pike, William Henry
Price, Joseph
Raymer, Emmanuel
Reiss, Walter Franklin
Robertson, Edward Maxwell
Sacker, John Henry
Sandeman, Harry Fraser
Scoular, James Dunlop
Scott, George William
Scotvold, Enoch L.
Sexsmith, George Breather
Shaw, Wilford Algie
Simpson, William James
Small, Fred L.
Smith, Dios Corrides
Smith, Harry G.
Sneddon, Sylvester Mansfield
Somersall, Samuel Haughton
Speakman, James Sarrar
Steer, George Hobson
Stewart, Norman Stanley
Strong, Herbert Dolph
Thompson, William John
Tucker, Norman Abel Moore
Warne, Harold Parsons
White, Thomas W.
Woodhead, Joseph Ewart
Wright, Henry Philip

VALLEY OF CALGARY

Delta Chapter of Rose Croix
Calgary Lodge of Perfection

CONSISTORY MEMBERS

Althen, Charles John
Andrew, Harold Clifford
Armstrong, Wm. Chas. Gordon
Bagnall, Ernest Hodgins
Bell, Harold William Beddie
Black, David E.
Blow, M.D., Thomas Henry
Braithwaite, M.D., Edward A.
Brennen, John Keefer
Brown, Joseph
Campbell, Donald Gavin
Campbell, Frederick Thoma
Canniff, Bertram Ellis
Casey, Arthur Chappell
Clarke, Edgar John
Clarke, Robert Dickson
Cleave, James
Cooper, Fredk. Bertram
Corey, Heber Stowell
Corlett, Wilfred Ewan
Coultis, Samuel Geroge
Cross, Charles
Cruickshank, George Edward
Cumming, David
Curlett, Edward Blake
Davidson, John Vair
Davies, Arthur
Davies, Septimus Henry
Dunn, John Thomas
Eaton, John Harvey
English, Thomas Frederick
Estey, M.D., Alfred Steadman
Evans, Robert
Farrow, Noel Adair
Flan, James Robert
Flesher, Nicholas J.
Forman, William Jasper
Forslund, John Englebert
Fraser, Donald Sherwood
Fulton, William Rose
Garland, Arthur Frank
Garnham, Sheriff Henry
Gibson, George Miller
Gibson, Robert Somerville
Gilbert, Frank
Glover, Austin William
Hall, George Fulton
Harvey, Robert
Ireland, William
Ironside, Edwin Gardner
Irvine, Love Stewart
Jackson, Niven Mowry
Jamieson, William
Jenkins, Henry Marshall
Johnson, John Edgar
Johnston, James
Kemp, Fredk. Wesley
Kiteley, Hiram
Lees, Albert
Legg, Herbert
Macaulay, Victor Harold
Macdonald, Elvey Carlyle
McDowell, Franklin Conoly
McGarry, Thomas Moore
McKenzie, Donald Bain
McKibbin, Arthur Forsyth
Maguire, Arthur Williams
Marsh, Joseph Herbert
Milne, Frank
Mitchell, Thos. Henry Grant
Naylor, Nelson
Neuman, Theodore Paul
Neve, Reginald Everett
Palmer, Wayne Raymond
Park, William Silson
Pearce, Newton
Peel, William Melville
Piper, William A.
Plows, Charles Arthur
Riggs, D.D.S., Lewis F.
Rinn, Peter
Robertson, David Buchanan
Robertson, Kenneth Lee
Robinson, Edmund
Ritchie, George Forbes
Robie, Harry James
Ross, George Duncan
Rutherford, Ewart Allan W.
Sadler, Leonard Ward
Scott, Francis
Sharpe, Thomas
Shaw, James
Shimmin, Jesse Arthur
Shrubsall, Arthur John
Smith, Oliver Colville
Smyth, Charles Ernest
Snaddon, William James

Stewart, Herbert Duncan R.
Spooner, Fredk. Ethelbert
Terrill, Alfred Marmaduke
Tharp, Ernest Stanley
Thompson, Elias Alex.
Thomson, William Kelman
Tremeer, Gilbert
Trickey, Alfred Warren
Tritt, Herman Walter
Watt, Sidney Gordon
Webster, D.D.S., Alfred F.
Wright, Victor Wallace

S. P. R. C. 18°

Adams, John Henry
Allen, Harry Gordon
Argue, Frank
Bassett, Thomas Alexander
Bell, John Alex.
Bolick, Walter Mateit
Bonn, Harry James
Bowes, Victor Albert
Boyd, S. J.
Brason, Fred Redner
Bruuso, Alfred
Buchan, Robert Dalgetty
Bullis, Harry Erastus
Burke, Michael Charles
Clarke, Charles Henry
Cooper, Wm. Cyrus Laurie
Craig, Chas. Augustus
Crichton, Robert
Dadson, Ralph Stuart
Danks, Alwyn Isaiah
Davies, Thomas Owen
Donaldson, Robert
Ellis, William Jamieson
Ferguson, William Ernest
Flan, James Robert
Follett, Joseph Vincent
Fraser, Donald Sherwood
Gall, Clarence Rumball
Gillies, Herbert Leighton
Glass, Herbert Geo. Howard
Glennie, Harry Alexander
Goodwin, James Henry
Graham, Archibald Garfield
Hall, Charles Melville
Hayden, Charles Albert Samuel
Hindsley, Norman
Houston, Royal Raymond
Hutton, Geo. Gladstone Hall
Hyde, Andrew Watson
Isbister, James Adam
Jackson, William Haines
Johnston, C. W.
Johnston, Robert James
Lait, Charles Brenhall S.
Lewin, Reginald George
Little, Thomas
Love, Herbert Gason
Macaulay, Donald A.
MacDougall, James
MacInnes, Miles
McCrea, Herbert George
McCulloch, James
McDerby, Dent Wendell
McFarlane, Daniel
McGhee, James Andrew
McIlroy, David Sutter
McKay, Alfred Edward
Maxwell, Leslie Aikens
Merritt, John
Moore, George
Morgan, Wm. Howard Thos.
Morrison, Robert Home
Parken, Joseph
Patrick, Alfred Wm. Poyntz
Pattinson, George
Pendray, Roy Trevena
Reader, William Roland
Reid, John Aylmer
Rose, George Blair
Ross, Joseph Hope
Selby, Ernest Raymond
Spankie, Ralph McDonald
Sterling, William Campbell
Thompson, Hugh
Tomlinson, David Holland
Uren, Russell Harold
Vickers, Nelson Blake
Wakeford, Stanley
Warren, Albert Hamilton
Williams, Edmund Jones
Williams, Frank Lewis
Willsher, James McBain
Wooding, Leonard Evans

15°

Donaldson, James Robert

G. E. P. S. M., 14°

Adams, John Mason
Alport, Edwin John
Anderson, Anton
Anderson, George Allan
Avison, Harold William
Beavers, Roy Hazekiah
Belsheim, Thomas Mervin
Bliss, Walter Franklin
Borrowman, David
Botterell, William John
Bourne, Joseph George
Bowman, Harry Collier

Boyd, David
Boyd, Stafford Joseph David
Braisher, William Alfred
Brooks, William Michelmore
Bye, Fredk. William
Campbell, Duncan H.
Carter, George Henry
Church, William Alex.
Clark, Donald Fitzwilliam
Cook, Albert Bertram
Cromie, George
Davidson, David
Davidson, Walter Stewart
Davis, William Roe
Dawson, Isaac
Dickson, George Alexander
Dingle, John Wedlake
Doyle, Ernest Manning
Dunkley, Arthur Alfred
Dunlop, William B.
Farren, Edgar
Geering, Walter Henry
Grainger, Geo. A. Clemenston
Hanley, Alex. Peter
Harris, Orrie Wetherelt
Hart, William
Hessell, Victor Emmanuel
Hoskins, William Cleo
Irvine, Lorne Stewart
Irwin, Leslie Henry
Johnson, George Adam
Kembry, Raymond Arthur
Kerby, Rev. George William
Kirby, Herbert Bell
Low, William Alex.
MacDougall, Andrew Ray
MacGougan, Malcolm
MacNiven, William Edgar
McCaskie, Arthur Alex.
McFarland, J. I.
McLeod, William James
Marker, Christian Peter
Martin, John Scovie
Masterman, Arthur Joseph
Michael, Louis
Millard, Mord
Morrison, Kenneth John
Morrison, Norman
Morley, Herbert F.
Nixon, Albert Crombie
Officer, Ernest
Palmer, Stanley Furmage
Park, Andrew Walter
Parker, Charles
Paterson, George Coull
Patterson, David
Patrick, Omer H.
Pearns, Charles Arthur
Pust, Emil William
Raymond, Harold Herbert
Rhodes, Harold
Richards, Norman Samuel
Scott, Alex. Gladstone
Scott, George William
Skene, George Wilbert
Ross, Robert Whimble
Short, Albert Francis
Spicer, Samuel
Steel, William John
Steeves, Gordon
Stewart, Robert Alex.
Stone, Percy Donald
Temple, Fredk. Joseph
Vandenhoogen, Herman Wm.
West, Albert
Whitmore, Robert George
Wood, Roland

12°

Lowe, Abram Thomas

VALLEY OF REGINA

Saskatchewan Consistory

Regina Chapter of Rose Croix

Regina Lodge of Perfection

S. G. I. G., 33°

Gibson, K.C.M.G., Sir John M.
Ballard, M.A., LL.D., W. H.
Webb, T. Harry
Shepphard, Alexander

HON. INSP. GEN., 33°

McCauley, James
Tate, William Bradshaw
McDonald, Lachlin Taylor
Gordon, Wm. M.
Hedley, M.A., Ph.D., James Walter
Burton, Stewart Coulter
Spooner, John Henry
Crandon, Charles Howland

S. P. R. S., 32°

Anderson, James Hawkins
Archer, Jack
Armit, Robert John
Bannatine, David
Barish, Elias
Battely, Edgar Henry
Beaudreau, Arthur Alfred
Beech, Frank
Blackburn, Robert Neale
Bourk, Russell Earl
Branston, George Earl
Brown, George McIntyre
Bullock, David McFarlane
Callard, Reginald
Case, Maurice Augustus
Cavers, Alfred Douglas
Chalk, George Sames
Clarke, William Ormandy
Connell, James Victor
Cooke, Charles Arthur
Craig, James Murray
Crichton, Chas. Welfd. McCuaig
Crosbie, William McGeorge
Davidson, Wm. Hamilton
Denny, James Davidson
Dent, George Floyd
Duncan, Andrew
Eisnor, Geo. Wm. Stuart
Ewart, McLaren
Ferguson, Victor James
Fisher, Walden Samuel
Fogg, George Robert
Fraser, Douglas
Galloway, John James
Gass, Ellard Blanchard
Getty, Joseph
Gilmour, James
Gislasson, Gudmundur Fredk.
Gorrell, Arthur Sterling
Graham, William Howard
Hainsworth, Charles Russum
Hanes, Duncan Arthur
Hanson, Albert H.
Harkness, William Alex.
Heald, Herbert Verner
Heddle, William Hollis
Henderson, Wathen Board
Hilliar, Thomas Henry
Hilton, James Lewis
Hopkins, George Lionel
Howlett, Percy Roy
Hutcheon, Duncan Selby
Hughes, Albert James
Ingalls, Fred Lincoln
Insull, Ernest Henry
Irvine, Love Stewart
James, Samuel Prior
Jackson, Geo. N.
Johnson, Charles August
Kelly, Richard Nathaniel
Kennedy, Robert Henry
Kingsbury, Duncan Addison
Kohlman, Harry Herbert
Kohlman, Henry Herbert
Lackey, James Albert Bond
Lander, Cecil Hillman
Lewis, William Elton
Logan, Walter Morton
Longbottom, Clarence Watson
Low, James Charles
Low, David
MacGregor, Donald
MacKillop, Anderson Billing Boak

McCannell, Donald Alex. Roy
McCauley, William John
McConnell, Wm. Rutherford
McGrattan, John Evanston
McIntosh, Alex. Lindsay
McIntyre William Duncan
McLarty, Samuel
McLean, Hugh
McKinnon, John Lachlan
McMillan, George Dutch
McPherson, Wm. Robert Ross
Mann, Aaron Blake
Martin, William Melville
Maybee, Lloyd Arthur
Meneilly, James
Miller, John Duncan
Miller, Thomas
Milne, George
Moffatt, Andrew
Moffatt, Thomas Henry
Mooney, John A.
Moore, Charles Pelham
Morton, John
Munro, James Dougias
Niblock, William Edwin
Nivin, John Noel
Parsons, Johnson Lindsay
Petersmeyer, Harry Frederick
Phillips, Harold Geoffrey
Plunkett, James Allan
Rain, Carl Emil
Ritchie, Reginald L.
Robertson, David Buchanan
Rosborough, John Wesley
Rose, William Clyde
Ross, Alexander
Ross, David Duncan
Ross, Walter Hall
Roulette, Norman McComb
Rutherford, Andrew
Rutherford, Henry Adelbert
Schultz, Royden
Scott, Walter Barrett
Sharpe, James Henry
Shaw, Joseph Baxter
Skerratt, Tom
Smart, Charles
Smith, Joseph Alpine
Smith, Leroy Campbell
Sneath, George Homer
Spalding, John Henry
Spearman, John Edward A.
Spencer, Alexander
Spooner, Fredk. Ethelbert
Stewart, Adam
Stuart, Charles
Swain, Gilbert
Taylor, Hugh
Thompson, Alfred Clark
Thompson, Harry
Thompson, John Grey
Thomson, William Forsyth
Thornton, Louis Augustus
Todd, William
Turnbull, J. Dodds
Vernon, John Edward
Walker, George Thomas
Walker, John Ernest Watts
Ward, Peter Gerrie
Warren, William Robert
Waugh, John Andrew
Waugh, M.D., Thomas Fredk.
Weaver, Lincoln Ellis
Weir, George Moir
Westgage, Robert James
Wheatley, Arthur Leonard
Whitmore, Frank
Wickware, James Walter
Williams, Nathaniel B.
Wilson, Alfred Alonzo
Wilson, Allan Caldwell
Wilson, David
Wood, Joseph
Woods, Thomas Albert
Yingst, Luther Everett
Yorke, Joseph Ross
Yorston, James Alfred
Young, William James
Yule, Daniel Murdoch

KT. K—H., 30°

Ashford, Homer B.
Barker, Francis Walter John
Bell, Robert
Boone, Edward R.
Brett, Augustus Jasper W.
Broderick, Christopher J.
Brown, David Ralph
Campbell, Alastair
Campbell, William John
Dolan, William
Hayes, Philip
Hilton, Cecil Eversley
Hubbs, Leonard Alden
Hunt, John Francis
Kern, John Henry
Knudtsen, N. Edgar
Linahan, William B.
MacKay, John Finlay
McPherson, John J. Sutherland
Maltby, Harold
Schweitzer, Herbert Mills
Scott, Alfred Chatwin
Smart, Reginald R.

Smith, Herbert
Townshend, George
Watterson, James Leslie
Wilson, John Cornelius
Zabel, Frederick Charles

S. P. R. C., 18°

Addie, William
Bagshaw, Fredk. Bertram
Beam, Levi Oliver
Beaudreau, Harry Harold
Beckerman, David
Belfoy, Angus McDonald
Bellamy, Norman James
Bradbrook, George Howard
Brodie, Harry
Carrothers, William A.
Cawsey, Frank Frost
Clark, William Ringland
Clarke, Joseph Orville
Coghlan, Robert Owen
Congdon, Howard John
Corcoran, William
Cowan, Kenneth Norman
Creighton, William
Crookes, Herbert
Curtis, Hugh McKay
Cusack, John Albert
Dadson, John Marquis
Dickson, Andrew
Doake, Percy R.
Eakin, Robert Charles
Ewald, Charles August
Farr, Maurice Bert
Foster, Cecil Everett
Fraser, Finlay Thomas
Gardner, Harold Percy
Garratt, Bertram Edward
Gibson, Alex.
Gibson, William
Gillis, Clarence Carl
Glasreed, Christian
Halkett, Andrew
Hanson, Albert Herman
Hargreaves, Lloyd Garrison
Harper, Thomas Gordon
Hicks, Fred
Hodge, William Ewart
Hooker, George W.
Hurd, Francis Edwin
Ingham, Clifford Alonzo
Jenkins, Edward Robert
Johnston, Harold
Kearney, Thomas William
Kelly, James
Lafoy, Wayne Elvine
Laird, John Houston
Leishman, James Harold
Levin, Benjamin
Little, Alexander
Livingstone, Archibald
Love, Ivan Nelson
MacCulloch, Frank
MacDonald, Neil John
MacPherson, Murdoch Alex.
McBurney, William Reid
McFadyen, John Elmer
McFadyen, Alfred Garfield
McKay, Alexander George
McKay, Murdock Angus
McLachlan, John Davies
McLeay, Donald
McVean, Harold Gordon
Mattison, Guy Raymond
Mitchell, John Wesley
Monkman, Geo. Humphrey N.
Moog, Frederick George
Moore, James C.
Moore, Walter Treadway
Moritz, Frederick John
Neil, Ralph Cecil
Nelles, Stephen Bell
Osborn, Ernest Charles
Parks, Frank Athol
Peterson, George Turner
Pilkington, Frederick Joseph
Pirie, George Edward
Proby, Frank Henry
Putman, Eugene Ross
Quennell, Roy
Ramage, David Goudie
Reed, Percy Egerton
Reilly, Francis Bell
Ritchie, John Boyle
Robb, Thomas Irwin
Roblin, Leslie Greeley
Rowe, William Henry
Sandell, Edmund Gordon
Smith, Charles Albert
Smith, William John
Spencer, Francis Norman
Stewart, Charles
Strain, Robert Niven
Thompson, William Leslie
Vanatter, Charles Robert
Warner, Durward
Warren, John Henry
Wheatley, Frank Rowland
White, Ira Simmonds
Williams, Frederick Bashford
Williams, Reginald John
Williamson, Joseph
Willoughby, Charles Morley

G. E. P. S. M., 14°

Abbott, Herman Stanley
Agnew, Fred Ross
Aldridge, Merlin Ashton
Anderson, Percy Thos. Milton
Anderson, Wm. Alex. Howard
Baird, James
Banting, Charles O.
Barish, Harry Hart
Basedean, William Francis
Biden, George Edward
Bird, Ernest Cullum
Blackwood, Robert
Boone, Percy Royden
Bowlby, Edward James
Boyle, Henry R.
Brimacombe, James Kennedy
Brown, Robt. Murray Kay
Bruce, Fredk. Charles Henry
Buchanan, Richard Henry
Bucklee, Harry
Burns, James Scotland
Calder, James A.
Campbell, William
Carey, Owen Lewis
Champ, Stewart Fletcher
Chenoweth, Frank
Clendenan, Mason Le Roy
Cole, Stanley Ivor
Coles, William R.
Collett, Raymond Howard
Cooksley, James
Cornish, Rev. Francis Cole
Cox, Joseph Francis
Crabtree, Sydney
Crawford, George Nicklin
Davidson, Charles Oscar
Davies, Alan Lockart
Dewart, Albert Edward
Dies, Francis Abraham
Doake, Percy Wilfrid
Doody, Cyril William
Douglas, Leon Alexander
Dunk, Fredk. Arthur
Dunning, Walter
Evans, Alfred Alexander
Evans, William Arthur
Ewers, Clare Alonzo
Farley, Wilfred Sherman
Farrell, Alex. Gray
Fawcett, Thomas W.
Fox, Veron E.
Franks, John Lawrence Arnold
Galbraith, James
Gamble, Thomas Evan
Gardner, Fredk. Hughes
Gardner, William
Garratt, Stephen Henry
Gilbert, Frederick C.
Gillman, James William
Gordon, Andrew Henry
Graham, Chester C.
Graham, John Albert
Graham, Malcolm Angus
Grassick, James
Haggett, Albert John
Hanbridge, Robert Leith
Hart, Donald Clark
Hart, Frederick William
Harvey, John Edwin
Henderson, James Reid Dill
Henning, John
Howatt, Thomas Melbourne
Irving, James Franklin
Jackson, Fredk. Merton
Johnston, James Garfield
Johnston, Wallace Mitchell
Kennedy, David P.
King, Francis Gobert
Kingsley, Eustace Gideon
Kirkby, Robert Wellesley
Knudtsen, Charles Lee
Lamb, John James
Larson, Louis M.
Lederman, Ralph
Leggett, Fredk. Gore
Love, Herbert Gordon
Lowe, Horace H.
MacArthur, Archie
MacGregor, William
MacKenzie, John Andrew
MacPherson, Murdock Alex.
McCuaig, George Alex.
McDiarmid, John Howard
McDonald, John A.
McIntyre, William Duncan
McKay, Alexander David
McKenzie, John R.
McMillan, Bruce Lorne
McMillan, Charles
McMurphy, Angus Malcolm
McNeill, James Walter
Mewhiney, Austin Egbert
Miller, Joseph S.
Mitchell, Charles Henry
Mitchell, Donald
Morris, Fred Morley
Moyer, Lloyd D.
Muirhead, Alfred Bertram
Murray, Harry John
Neale, Charles Edward
Nelson, Levi Nicholas
Newman, John A

Notman, Alex. Watson
Osler, Erwin Ralston
Parker, William Harvey
Pederseu, William
Peters, Sidney George
Preston, Clarence Sproat
Rae, Donald
Ravin, James Archie
Rawlinson, Arthur George
Rennick, Robert
Ridington, William Richards
Robb, Murray Kenneth
Robinson, Walter G.
Ross, Kenneth William
Rymal, James A.
Scott, Harold Neilson
Shaw, Joseph Baxter
Sherrick, James
Simmons, Frank Pennington
Singleton, Alfred Harold
Smith, Frederick Charles
Smith, Wm. Sutherland
Smyth, Robert P.
Sparling, George Willis
Spicer, Harold Wright
Springer, Oliver Freeman
Stephens, James Clyma
Tappin, Albert Clement
Taylor, Neil Joseph
Tripp, William Arthur
Watson, Frank
Weekes, Melville Bell
Westbrook, Arthur Edward
Westcott, Reginald Percy
Whitehead, Wm. Heber N.
Wilkie, Joseph
Williams, Harry
Wright, Leonard
Wynn, Samuel Nathan

VALLEY OF SASKATOON

Saskatoon Chapter of Rose Croix

Saskatoon Lodge of Perfection

CONSISTORY MEMBERS

Anderson, John Hawkins
Ballard, M.A., LL.D., W. H.
Bell, Robert
Bourk, Russell Earl
Callard, Reginald
Cameron, J. Alex.
Cavers, Alfred Douglas
Chalk, George Sames
Crandon, Charles Howland
Ferguson, Victor James
Fisher, Walden Samuel
Fogg, George Robert
Graham, William Howard
Hanes, Duncan Arthur
Hanson, Albert Herman
Heddle, William Hollis
Hedley, M.A., Ph. D., James Walter
Hughes, Albert James
James, Samuel Prior
McKinnon, John Lachlan
Menielly, James
Millar, John Duncan
Miller, Thomas
Nivin, John Noel
Ross, Alexander
Roulette, Norman McComb
Rutherford, Andrew
Shepphard, Alex.
Swain, Gilbert
Todd, William
Vannatter, Charles Robert
Weir, George Moir
Wheatley, Frank Rowland
Young, William James

S. P. R. C., 18°

Adams, Harold
Ash, John
Bates, Alfred Dyton
Brooke, William Morley
Bryans, Thomas Noble
Campbell, Edward Cassidy
Campbell, William John
Cann, Alex. Edwin
Carrothers, William Alex.
Elliott, Henry David
Foster, Cecil Everett
Fraser, Finlay Thomas
Gibson, William
Hargreaves, Lloyd Garrison
Heise, Asa W.
Jenkins, Edward Robert
MacQueen, Donald Gordon
McBain, Lauchlin
McKay, Murdock Angus
Moffatt, John Davidson
Moog, Frederick George
Neil, Ralph Cecil
Osborn, Ernest Charles
Peterson, George Turner
Pirie, George Edward
Putnam, Eugene Ross
Renner, George Thomas
Roblin, Leslie Greeley
Salter, Arthur Pellew
Shillington, Bennie Lorne
Spurgeon, Arthur Willmot
Storr, John
Topham, Lawrence Walter
Warren, John Henry
Williams, Frederick Basford
Wilson, Wilmer John

G. E. P. S. M., 14°

Armstrong, Henry
Baldwin, Howard
Battersby, Arthur H. Jones
Blackstock John Franklin
Blackwood, Robert
Campbell, William Alex.
Clark, Henry R.
D'Clute, Clarence Vernon
DeClute, Hugh Colborne
Douglas, Gordon S.
Duncan, Alexander M.
Elvin, Charles Arthur
Emmons, George M.
Estey, James Wilfred
Forfar, Hubert Roy
Fraser, Alex. James
Haigh, Arthur
Hamilton, Hugh D.
Hammersley, Alfred Sheldon
Hill, Olin Drake
Hokanson, Aaron Edward
Holmes, Leroy

Howie, James R.
Hyslop, Harvey N.
Isbister, James Adam
Jarvis, George Samuel
Johnston, Thomas John
Kell, Harry
Langford, James Clifford
McCallum, John
McCourtie, Robt. Wm. Wilson
McGregor, James
McLean, James Morrison
McRae, Roderick
Morley, William Charles
Needham, Charles Austin
Nelson, Levi N.
Owens, Walter O.
Proud, John George
Ross, William Andrew
Saunders, William James
Silver, Frank Mitchell
Smith, Andrew Robertson
Sparks, Ralph Edward
Stewart, John Allan
Summerfeldt, Frank Bowman
Sutherland, Thos. Wellington
Symans, Albert Aron
Tisdall, Charles Noel
Trimble, William
Van Blaricom, Earl W.
Virtue, Ellard William
Weegar, Elmer Harold
Wells, Richard James
Whittaker, Walter
Woolley, Arthur Hiram
Yates, Alexander

VALLEY OF MOOSE JAW

Moose Jaw Lodge of Perfection

CONSISTORY MEMBERS

Ballard, William H.
Beaudreau, Arthur Alfred
Beech, Frank
Branston, George Earl
Brown, David Ralph
Bullock, David McFarlane
Cameron, J. Alex.
Crandon, Charles H.
Crichton, Chas. Wilfd. McCuaig
Crosbie, William McGeorge
Eisnor, Geo. Wm. Stuart
Ewart, McLaren
Getty, Joseph
Gilmour, James
Hilton, James Lewis
Ingalls, Fred Lincoln
Kennedy, Robert Henry
MacLachlan, William Paris
McCauley, James
McCauley, William
McDonald, Ivan E.
McFayden, Alfred Garfield
McGrattan, John Cranston
McIntosh, Alex. Lindsay
McIntyre, William Duncan
McMillan, George Dutch
Moffatt, Thomas Henry
Munro, James Douglas
Plunkett, James Allan
Rosborough, John Wesley
Shepphard, Alexander
Skerratt, Thomas
Spearman, John Edward A.
Stewart, Adam
Tate, William Bradshaw
Taylor, Hugh
Thompson, Henry
Thomson, William Forsyth
Walker, John Ernest Watts
Yorke, Joseph Ross

S. P. R. C., 18°

Beaudreau, Harry Harold
Bellamy, Norman James
Broderick Christopher J.
Brodie, Harry
Campbell, Alastair
Coghlan, Robert Owen
Gibson, Alexander
Glasreed, Christian
Halkett, Andrew
Hayes, Philip
Hicks, Fred
Hodge, William Ewart
Hooker, George W.
Hurd, Francis Edwin
Johnston, Harold
Kearney, Thomas William
Kelly, James
Kern, John Henry
Laird, John Houston
Livingstone, Archibald
Longmore, Benjamin
MacCulloch, Frank
MacDonald, Neal John
McFayden, John Elmer
Quennell, Roy
Rain, Carl Emil
Smith, Charles Albert
Smith, Herbert
Smith, William John
Stewart, Charles
Thompson, William Leslie
White, Ira Simmonds

G. E. P. S. M., 14°

Armstrong, Elmer
Boyd, James
Boys, Victor Harold
Brander, Nelson
Campbell, Alexander
Campbell, Bertram Alfred
Campbell, Coll.
Campbell, George Alex.
Campbell, William
Campbell, William Adair
Chesser, John Macfarlane
Clark,e Waldo Brock
Clemens, Guy
Clement, John Beatty
Coons, Donald
Coulter, John Arthur
Crawford, John
Dand, William Russel
Deno, Frank
Ellsworth, Elmer Victor

Ferguson, Richard Blackburn
Ferguson, Thomas Lawrence
Gamble, T. Harry
Gardiner, Fredk. Hughes
Gardiner, William
Garrison, Jack
Getty, George Samuel
Gillan, Angus Drummond
Gray, Lawrence Ballentyne
Hammond, Chas. H. Spurgeon
Hans, John Thomas
Harvey, William Arthur
Herridge, Leonard
Hoare, Thomas
House, Frederick Charles
Johnson, Archie L.
Johnson, Wesley Birg
Jones, Frederick
Jorgensen, Walter
Kelly, John Arthur
Kenny, James Joseph
Kerr, Charles Russell
King, Thomas
Kirkbride, Arthur
Love, Hubert Gordon
MacLachlan, John Davie
MacNeill, Alvin L. Hodge
McAllister, John
McMillan, Allan O'Neil
McQuarry, John Allan
Marriott, Edwin
Maybee, George Allen
Maxwell, Albert Seymour
Miller, David
Miller, James McGregor
Naismith, Peter Lawrence
Orr, John
Parker, Ernest Herbert
Pettigrew, Gavin
Porter, William
Probert, Fredk. Bramwell
Salstrom, Fred
Saltzberry, Elias
Sharpe, James Harold
Slater, Ransom L.
Smith, Robert Henry
Smith, Roy Franklin
Smith, Collins Stirling
Underhill, Thomas Burpee
Webber, James William
Whyte, Frank Harding
Williamson, Henry Carson
Wilson, John